"All the News That's Fit to Print."

The New York Times.

THE WEATHER
Cloudy today, probably showers by night; Sunday showers; moderate east to south winds.
☞ For weather report see next to last page.

VOL. LXIX...No. 22,855. ••• NEW YORK, SATURDAY, AUGUST 21, 1920. TWO CENTS In Greater New York | THREE CENTS Within 200 Miles | FOUR CENTS Elsewhere

REDS FLEE BEFORE POLES, ABANDON GUNS; 30,000 CUT OFF, BREST-LITOVSK CAPTURED; SOVIET PLEDGES POLISH INDEPENDENCE

SUFFRAGISTS BLOCK FOES IN TENNESSEE; BELIEVE FIGHT WON

Speaker Walker Fails to Muster Enough Votes to Move for Reconsideration.

LEGISLATIVE RANKS FIRM

Ratificationists Defeat, 49 to 47, Motion to Adjourn to Monday.

SOME HOLD ACTION FINAL

Suffragists Intend to Call Up Motion for Reconsideration and Kill It.

Special to The New York Times.

NASHVILLE, Tenn., Aug. 20.—The fight for ratification of the suffrage amendment is won, according to all the indications here tonight.

The anti-suffragists demonstrated this morning that they did not have the votes to overturn the verdict of Wednesday, when Speaker Seth Walker, their leader, did not put his motion to reconsider. Today was his last opportunity to present the resolution.

Another fact that indicated that the suffragists have the fight won was the vote on the motion to adjourn. In the hope that some of the legislators might be changed by their constituents as a result of the [illegible] end at home, the anti-suffragists made a motion to adjourn until Monday. This was defeated by a vote of 49 to 47, the same vote as cast last Wednesday to ratify the resolution. The lines of the suffragists stood absolutely fast and firm.

Immediately after this motion Representative Riddick, one of the suffrage leaders, moved that adjournment be taken until tomorrow morning at 10 o'clock. This carried almost unanimously.

The session of the House this morning was the most tense held this week. The crowd, drawn by reports that the final battle would be waged today, packed the main floor of the Capitol. Galleries, corridors and committee rooms were packed with enthusiastic, anxious suffragists and anti-ratificationists, wearing their yellow and red flowers and streamers. They surged backward and forward, in momentary expectation of Speaker Walker calling up the resolution for reconsideration.

When the test vote on adjournment was taken showing that every man for suffrage had stood true, many of the women in yellow, who had slept few hours during the night in their anxiety over the issue today, burst into tears. A little group in the big corridor, with flags waving sang patriotic songs. They felt that victory had crowned their fight.

The antis, who had made a hard fight, had little to say. They were plainly downcast. They still wore their red roses, but their faces showed no optimism. Relying upon the statement of Speaker Walker at their mass meeting last night that he had forty-seven men signed and two or three more who had said they would change their votes to defeat the ratification resolution, they went to the Capitol in expectation of victory. It was a sad disappointment to them that he could not fulfill his prediction.

Some parliamentarians in Nashville, including Attorney General Thompson, contended that today's action was final and that Wednesday's vote could not now be reconsidered. Others, including some suffragists, held opposite views.

While the motion to reconsider is now technically dead, it is hardly probable that the ratification forces will take advantage of this, but that they will call up the resolution in the morning and table it for good and all upon an "aye" and "no" vote.

All of the fight, judging by gossip in the lobbies of the hotels, has been taken out of the anti-ratification forces, and they will hardly offer much more resistance.

The suffrage forces, however, are not relaxing in their vigilance. They will continue to watch and keep a vigilant guard until the resolution is tabled tomorrow morning. They do not intend to let victory slip from their hands at the last moment.

NASHVILLE, Tenn., Aug. 20 (Associated Press).—Judge Joseph Higgins of Nashville, President of the Tennessee Constitutional League, stated today that he had prepared to sue out a writ of injunction against Governor Roberts and the Secretary of State restraining them from certifying the resolution to Washington the moment it was evident the suffragists had won the contest.

Legal action will be taken, he said, on the ground that this Legislature was prohibited by the State Constitution from acting on the amendment.

WOMEN NOW REGARD THEIR FIGHT AS WON

Confident of Final Victory Today, but Are Keeping Up Their Guard on Legislators.

By LOUISE GRAHAM.

Special to The New York Times.

NASHVILLE, Tenn., Aug. 20.—When the motion to adjourn this morning's session of the lower House until Monday afternoon was defeated by a vote of 49 to 47, in reality a test of strength, suf-

Continued on Page Three.

Richard Barthelmess, Carol Dempster, George MacQuarrie and Anders Randolph appear in Griffith's "The Love Flower," Strand Theatre, next week.—Advt.

Harding Betting Odds Drop On News of Suffrage Victory

The enfranchisement of the women voters of the country by Tennessee's ratification of the Nineteenth Amendment to the Constitution found reflection in the Wall Street betting odds on the Presidential election yesterday, Senator Harding dropping from a favorite at 3 to 1 to odds of 2 to 1.

There was some Cox money in sight, according to James W. Ball & Co., who are handling some wagers, but his supporters asked 3 to 1 despite the fact that the granting of the vote to the women was construed as favorable to the Democratic nominee. Wagers have thus far been light.

FOSS SETS RECORD IN OLYMPIC GAMES

American Wins Pole Vault—Clears Bar in World's Mark of 13 Feet 5 1-8 Inches.

WOODRING FIRST IN DASH

Philadelphian Defeats Charley Paddock in 200-Meter Event Long Walk for Finland.

By P. J. PHILIP.

Copyright, 1920, by The New York Times Company.

Special Cable to THE NEW YORK TIMES.

ANTWERP, Aug. 20.—One of the most brilliant performances that has yet thrilled the spectators at the Olympic Games was that of Frank K. Foss of the Chicago A. A. today when the sturdy American athlete not only won the final in the pole vault but established a world's record for the event. After clinching first place by clearing the bar at 13 feet 3 5-6 inches, Foss continued vaulting and finally propelled himself over the bar at a height of 4.09 meters, approximately 13 feet 5⅛ inches. The former record was 13 feet 2¼ inches, made by M. S. Wright, an American, in 1912.

It was not until his third attempt that Foss was able to clear the bar at the new record height. After he had won the event it was announced that he would try for a world's record. The bar was placed and the height announced. Quiet reigned in the great Stadium as Foss set himself for the first effort. It seemed that the spectators were holding their breath; that they feared to make the least sound lest it interfere in some way with the efforts of the American to set a new mark.

Foss failed the first time. Again he set himself, and again he failed. The third time, however, he made a herculean leap, literally pulling himself up on the pole and then hurtling his body through space and over the bar. When it was apparent that he had cleared the bar and that a new world's record had been made the spectators burst into a wild demonstration that dwarfed any that had previously been made during the games.

Woodring Defeats Paddock.

One of the greatest American victories of the meeting was scored in the final heat of the 200-meter race. Two Americans, Woodring and Paddock, took the first two places, and Murchison, who had survived the semi-finals, took fourth place behind the British West Indian runner, Harry Edward. The semi-finals in the morning had proved too much for M. M. Kirksey, the fourth of the American team.

The track was in lamentably bad condition. A day and two nights of rain, with a hail shower this morning, had softened it beyond redemption. From that Edward was the sufferer. Coming around the last band in the semi-final he sprained a muscle in his thigh and had to spend some time before the final on the massage table.

Two other British dominions—New Zealand and South Africa—were represented in the final, but the British hope was centred in Edward. He responded gallantly, and, after a bad start, pulled up on Murchison, who had the bad luck to pick the outside and worst lane.

Edward Makes Game Finish.

For most of the way it seemed that the Americans would take all the places. Woodring was a surprise. Originally he was in the American reserve, but he amply justified his place in the team by his running in the heats, and this afternoon he led Charles W. Paddock all the way and finished two yards in front of the 100-meter champion in 22 seconds flat. The condition of the track prevented any record, which otherwise would have been almost certain, considering the form of the runners.

The British Empire had revenge for Edward's defeat when the final of the 400-meter race was run. Rudd, the South African, who had completely recovered from the day when Hill and Eby defeated him in the 800-meter race, was a comparatively easy winner, with the Englishman, Butler, second, and the Swede, Engdahl, third. Shea, of the American Navy, who was the only American to survive the semi-final, was fourth, in front of the Englishman, Davis, and the South African, Dafel.

The semi-finals in the morning had proved too much for Schiller, Emery and the veteran Ted Meredith, the last two of whom had run third in yesterday's heats. Emery and Schiller, who ran in the same heat, had a difficult task, for they were matched against Rudd and Engdahl, the latter of whom made the day's fastest time, 49 2-5 seconds, although the track had just suffered from a downpour of hail. Meredith, who had the outside lane, did not race to the finish. The heat was won by Shea, and Meredith, who was caught half-way by the Frenchman, André, though he ran well, showed little of his former brilliance.

The final was in every sense a great race. The Swede, Engdahl, on the last

Continued on Page Nine.

PALL MALL ROUNDS, famous cigarettes, round in shape—plain ends.—Advt.

ROOT COURT PLAN TO BE BIG ISSUE, HARDING HINTS

Believed That He Will Base Proposed "Association of Nations" Upon It.

PREFERS JUDICIAL PROGRAM

Senator Is Expected to Discuss Root's Work in Speech on League Issue.

EXPLAINS LABOR ATTITUDE

Nominee's Paper Denies That He Ever Sought the Backing of Any Union.

Special to The New York Times.

MARION, Ohio, Aug. 20.—The International Court of Justice which Elihu Root is now assisting to organize in Europe may be brought into the campaign later as part of the Republican Party's fight on the League of Nations, Senator Harding intimated today.

The Senator said he had heard something of the Root plan, although the full details had not reached this country. Once the court is organized and at work, Senator Harding said, he thought the plan might play an important part in the campaign.

Those close to Senator Harding believe that when the time comes for the Republican candidate to outline his proposed "association of nations," the basis of the new organization will not be the League of Nations, but the Root court. The Senator's main objections to the League, as expressed in his campaign utterances since his nomination, have been directed against its executive and legislative features. These functions he has regarded as national rather than international in their application.

Although Senator Harding will not elaborate his foreign policies until his speech to the Indianapolis delegation on Aug. 28, he already has gone on record in his acceptance speech as favoring an association of nations, united by moral ties alone.

In view of this declaration and the Senator's attacks on the executive and legislative features of the League of Nations, it is believed here that his new "Association of Nations" will be proposed with the judicial features of an international court as a basis.

"An ulcer cannot be cured by a compress," was the view of the League of Nations expressed by Herbert Corey, who spent five years as a war correspondent in Europe and who talked with Senator Harding today. "Many a treaty has left more enduring scars than the war which made it possible. The mistakes must be cured by peaceful diplomacy, and the process of cure must be one of evolution, for any attempt to impose peace upon Europe today means in effect that every crossroad must be garrisoned."

Answer Attack on Labor Attitude.

Among the Indiana and Illinois exchanges of Senator Harding's paper, The Marion Daily Star, has been found an attack on the Senator's attitude toward labor in Marion. In reply to these attacks The Star printed the following editorial today:

"Perhaps no better idea of the lines along which Democracy is conducting its campaign can be offered than by reprinting the following, which is being run in Democratic papers outside Ohio:

Opposition to Warren G. Harding among wage-earners and farmers in his home State is open among the 5,000 operatives of the steam shovel and other industrial plants in his home city and among Marion County farmers.

Mill operatives are denouncing him as having avowed in 1913, a year before the World War began, a dollar a day is enough for any workingman. Farmers are quoting Harding as having proclaimed during the war a dollar a bushel is enough for the farmer's wheat.

These slogans, coupled with Mr. Harding's alleged financial interest in the Marion Steam Shovel Works and other institutions which have discharged men who insisted upon joining unions, are being employed as campaign fodder by the Senator's adversaries.

It was due to these and other disclosures that Senator Harding failed to secure the indorsement for the Presidential primary preference by a single laborer or farmer's organization, except in his local newspaper plant.

In March last the Senator sought backing of the typographical unions at their Cleveland State Convention. President F. E. Dennis of the Marion branch and makeup on Harding's Evening Star, and Secretary E. E. Blazer of the Harding linotypers' organization, pleaded long and loud with their State brethren to help them get a few kind words from the convention for their employer. They met a frigid response.

A few months before this an attempt was made to form unions among the employes of the Marion and Osgood Steam Shovel Works and the Huber Manufacturing Company, which makes tractors and steam rollers. The Marion company, of which Senator Harding is a stockholder, discharged the ringleaders and 150 of those who had banded themselves together to organize. When Senator Harding was appealed to he is reported to have answered that Elbert H. Gary's United

Continued on Page Three.

D. W. Griffith's latest production, "The Love Flower," Strand Theatre, beginning tomorrow.—Advt.

Americans in Turkey Urge Sharing in Straits Control

CONSTANTINOPLE, Aug. 19 (Associated Press).—The American Chamber of Commerce for the Levant, through Rear Admiral Mark L. Bristol, commander of the United States naval forces in Turkish waters, has forwarded a petition to the State Department in Washington urging the United States to name its representatives on the Straits Commission as soon as possible, thereby giving American interests a hearing in the framing of shipping regulations for the Dardanelles and the Bosporus.

The Treaty of Sèvres was so broadly and loosely drawn up that the Straits and Financial Commissions created by it have unlimited powers over navigation and customs charges. The treaty does not give the United States the privilege of membership in the Financial Commission.

'PATIENT' HOLDS UP MAYOR'S PHYSICIAN

Dr. E. F. Hartung Beaten and Robbed by Man Feigning Illness and Confederate.

BATTLES WITH ASSAILANTS

Attacked When He Answers "Hurry Sick Call"—$4,000 in Money and Jewelry Taken.

Dr. Emil F. Hartung, County Physician in Kings and for many years friend and physician of Mayor Hylan, was severely beaten and robbed of $4,000 in cash and jewelry yesterday by a "patient" whose confederate had telephoned a "hurry sick call" for the doctor. The physician is in a serious condition at his home, at 358 Marion Avenue, Brooklyn, and the police, by order of Mayor Hylan, are exerting every effort to capture the perpetrators in the carefully planned holdup.

Early this week a man who told the physician he was George Harris of 277 Marion Street called at Dr. Hartung's office and enumerated a list of symptoms. Although the man looked wan and pale and did appear to be slightly ill, the physician told him not to worry and advised him to return if a few doses of medicine did not cure. Dr. Hartung said he did not think the man was feigning illness.

The case had passed out of the physician's mind when a telephone call from a "friend" yesterday morning informed the doctor that "Mr. Harris" was seriously ill, had a high fever and was approaching delirium. Thinking that the case was urgent, Dr. Hartung started at once for the rooming house where the man was staying.

At the door Dr. Hartung met a large man, who was smiling pleasantly and expressing gratification that the visit had been made so promptly, because "my friend, Mr. Harris, is very sick, very sick!" The large man gently took hold of the physician's arm and steered him to a room where "Harris" lay groaning, as if in great pain.

Ordered to Throw Up Hands.

The physician took the man's temperature, but saw that it wasn't high. He felt his pulse and found the heart pounding. Thinking that the man's heart might have been affected, the doctor was about to adjust his stethoscope to his ears when he heard the large man exclaim in a loud voice:

"Throw up your hands and be quick about it."

Seeing that the "patient" was springing a trap on him, Dr. Hartung whirled round and grappled with the large man, who had a mask on his face and a revolver in his hand. Dr. Hartung is only 47 years old, is 6 feet tall and weighs 200 pounds and, with physique in fine trim from golf, was putting the armed man to the floor when the "patient" with the "weak heart" took a hand in the fight.

Seizing a hammer that had been laid at hand in the robbers' plans for the springing of the trap, "Harris" struck the physician over the hand. The large man seized a chisel and between them they knocked the doctor unconscious and bound him with long strips cut from the bedding. Then they took $624 in cash from his pocket, ripped a $900 diamond pin from his tie, took a watch and chain valued at $400 and two diamond rings valued at $1,000 each. Another article taken was a woman's watch and chain, given into the doctor's safekeeping on his mother's deathbed. The doctor was to give it this week to his daughter, Mrs. Marilla Gerndt, of Patchogue.

A man who was passing the house saw the pistol and some of the jewels as the men ran out of the house, and he called upon others in the street to join him in the chase. Leading the crowd for about two blocks, the men escaped by dodging into a coal and ice cellar and throwing their pursuers off the trail. Members of the crowd called at the house where the chase had started and, with Mrs. Ellen Murphy, the landlady, started through the rooms.

Physician Seriously Hurt.

Mrs. Murphy and others in the crowd recognized the physician immediately and they called a passing automobile to take him to his home, where his associate, Dr. Heydon Starrett of 30 Midwood Street, began an examination of the wounds. Two other physicians who were called into consultation said that Dr. Hartung's wounds were "very se-

Continued on Page Two.

FOR INDIGESTION—SIX (6) BELL-ANS in a little HOT Water, quick relief.—Advt.

TOKIO WARNS THAT DANGER LIES IN IRRITATION

Vice Foreign Minister Says "Deadly Earnestness" Is Needed Now.

SEES NO CAUSE FOR CLASH

But Fears Effect of Indefinite "Pinpricking" Indulged In on Both Sides.

URGES AMICABLE ATTITUDE

Suggests Race Question in California Should Not Be Suffered to Remain a Menace.

Special to The New York Times.

WASHINGTON, Aug. 20.—An important statement by M. Hanihara, Japanese Vice Minister of Foreign Affairs, in which he discussed the problems of the Pacific, was published in Tokio today, according to advices received in Washington. The Vice Minister asserted that he could not see any possible cause for a clash between the United States and Japan, and that the questions in issue between the two countries should be approached in a spirit of right feeling and sympathetic understanding.

"Many far-sighted men," the Vice Minister is reported to have said, "have predicted that the Pacific Ocean would become the chief theatre of world events, and this prophecy seems now in a fair way to be realized. Never before have the relations between the United States and Japan, two of the principal countries bordering on that ocean, attained their present degree of importance. It is high time, to my mind, for people on both sides of the Pacific to awaken to the significance of the new era that has dawned and ponder with deadly earnestness things that concern them jointly.

"Both here and in America there certainly have been men, broad-minded and forward-looking men, who, with almost religious ardor, have advocated the good relationship of the two nations. I am second to none in doing homage to these zealous workers for the noble cause they have espoused.

"It appears to me, however, that it is not enough for a handful of representative Japanese and Americans to talk of good-will and mutual friendship around dinner tables and in formal messages. What is above all needed right now is right feeling, sympathetic understanding and generous treatment of one another on the part of the two peoples as a whole. It is this charitable attitude of the popular mind that every true friend of Japanese-American amity should endeavor to cultivate.

Sees Danger in Irritation.

"Not that I see any possible cause for clash between this country and the United States, but the sort of irritation and pin-pricking that has been indulged in on both sides, if permitted to go on indefinitely will, I fear, create an atmosphere which may lead to almost anything. The Japanese question in California, for instance, has done more than anything else to ripple the otherwise smooth surface of our interrelationship. But no vital interest of either country is necessarily involved in this question. It is only a local affair, as so many of the American friends of Japan are accustomed to call it by way of dismissing it. Why should it then be suffered to remain a standing source of mischief and misunderstanding?

"If right feeling and proper understanding prevailed on each side and the momentum of healthy public opinion were brought to bear on it, the entire question would be solved without more ado. The lack of knowledge and appreciation of each other and an inability to think the other fellow's mind are what lie at the root of all that goes to disturb our peaceful intercourse.

"The possibilities of a cordial relationship and harmonious co-operation between these two nations of the Pacific are so tremendously great and the interests at stake so vast and far reaching that we cannot afford to trifle or muddle with any question, however trivial in itself, that is of common concern to us.

"We must go straightway to the root of every anti-Japanese and anti-American agitation or movement with the axe of ruthless publicity and education. Light must be thrown upon dark places; no sore must be allowed to fester unseen. If both parties are determined on a square deal we may look forward with absolute confidence to lasting peace and friendship on the Pacific."

Here for Communication's Conference.

The entire delegation of Japan to the coming International Conference on Communications, to be held here about Sept. 15, has arrived in Washington and is engaged in work preliminary to the opening sessions of the conference.

The delegation is headed by the Japanese Ambassador, Kijuro Shidehara, as Chairman, and is composed of ten members, including three Commissioners and a staff of technical expert assistants. The three Commissioners are S. Kagayama, assigned by the Ministry of Communications at Tokio, add Major Gen. K. Incuye and Commander J. Kiyokawa, representing, respectively, the Japanese military and naval authorities.

Japan, it is stated, regards the object of the conference as of a purely technical nature, involving problems whose solution must be brought about through the co-operation of technical experts, and her representatives hold that the advantages will be materially lessened if technical considerations should be made subsidiary to political expediency.

James Everard's Extra Brown. A mellow nut brown brew.—Advt.

Wrangel Drives Red Army Across the Dnieper; Captures Many Prisoners and 34 Guns in Hard Fight

Copyright 1920, by The New York Times Company.

Special Cable to THE NEW YORK TIMES.

PARIS, Aug. 20.—The Foreign Office announces that General Wrangel began an offensive on a wide front three days ago on receiving the first news of the Polish rally. Details are lacking, but good progress is reported everywhere.

Special to The New York Times.

WASHINGTON, Aug. 20.—Advices have reached the State Department through official channels that the army of General Wrangel, operating in Southern Russia, has checked the advance of the Bolsheviki in that direction and has driven them back across the lower portion of the Dnieper River.

The department's information, received from Constantinople, also states that General Wrangel's frces, in checking the Red advance on his northeast front, after a week of hard fighting, captured a large number of prisoners, thirty-four guns and 100 machine guns.

LONDON, Aug. 20.—A communique issued on Thursday by the Moscow Government says:

"In the Crimea, in the region of Oriekhov (on Wrangel's centre), fighting is developing successfully in our favor."

POLES AND GERMANS FIGHT IN SILESIA

Polish Troops Seize Villages Along the Border and Approach Kattowitz.

12 MORE POLICE KILLED

Labor Leaders Demand That French Troops Withdraw in Favor of Italians.

BEUTHEN, Prussia, Aug. 20.—Polish troops are occupying the entire border district of Upper Silesia. Bogutschütz, Nikischschacht, Laurahutte and all the towns east of Kattowitz are in their possession.

A serious clash occurred during last night in Laurahutte between Security Police and civilians and the Poles. The Security Police suffered a loss of twelve men dead and many wounded.

The Poles have already arrived in the immediate vicinity of Kattowitz. At 4 o'clock this morning they clashed with the Security Police. The police were heavily outnumbered and were forced to withdraw.

Among the Polish prisoners taken were some of General Haller's soldiers. It is believed the Poles intend to shut down the mines.

BERLIN, Aug. 20.—On orders of the Interallied Commission at Oppeln, French troops have left for Laurahutte and Bogutschütz, Silesia.

Advices from Kattowitz late yesterday afternoon said that strong contingents of French troops were occupying the principal streets of that city and that cavalry patrols and armored automobiles were dispersing pedestrians wherever these threatened to congregate.

General Gattey of the French Army, sent to Kattowitz by General Lerond, head of the Interallied Commission in Upper Silesia, has ordered the state of siege proclaimed in Kattowitz maintained with the utmost severity, says a message to the Vossische Zeitung from Kattowitz.

Addressing the leading authorities in the city, including the Prefect of Police, the Chief of the Security Police and trade union leaders, General Gattey, after reproaching them for failure to observe the undertakings of their representatives, is quoted as having declared:

"Our patience has reached its limt, we will make no further concessions. Before I take the severe measure of martial law I deem it necessary to warn you of the consequences which may be entailed for your families and your State. Your lying press vituperates us, but we are here solely to maintain order and will do so despite all opposition. I trust you will help me, but I must point out that if the disorders recur I will take you as hostages. Whoever is in the streets after 8 P. M. risks his life."

From other German sources it is reported that trade union leaders have urged the substitution of Italians for the French troops of occupation, but General Gattey, it is said, brusquely rejected the demand and broke off the negotiations.

Copyright, 1920, by The New York Times Company.

Special Cable to THE NEW YORK TIMES.

BERLIN, Aug. 20.—German opinion is divided as to who deserves the blame for the Upper Silesia riots. Some newspapers blame the Poles and some the French troops. Vorwärts says:

"Reports from Silesia are yet too confused to guide to where the blame belongs, but it is certainly true that wherever in Germany the French militarists rule there is trouble. This is all the more significant since we hear no such reports from the districts occupied by the American, English or Italian troops. It is significant, too, that it is always the labor element which revolts against the French rule."

The labor element has been greatly aroused by Bolshevist successes on the

Continued on Page Two.

When you think of writing Think of WHITING.—Advt.

MINSK PEACE TERMS GIVEN OUT BY REDS

Independence and Right of Poles to Their Form of Government Granted.

FOR MILITIA OF WORKERS

Russians Would Hold Lines Until Demobilization, Then Keep 200,000 Men on Border.

LONDON, Aug. 20.—The terms submitted by M. Danishevsky, head of the Bolshevist delegates at Minsk, at Thursday's session of the Russo-Polish Peace Conference, are given in a dispatch from M. Tchitcherin, Bolshevist Foreign Minister, which was issued by the Russian delegation in London tonight.

Article 1 annonces that Russia and the Ukraine recognize in full the independence and liberty of the Polish Republic and solemnly confirm the full right of the Polish people to establish its own form of government.

In Article 2 Russia and the Ukraine renounce any form of contribution.

Article 3 gives the frontier of Poland in accordance with the note of Earl Curzon (British Foreign Secretary), with more territory east of Bialystok and Cholm.

Article 4 stipulates that the Polish Army be reduced to 60,000 men, to be supplemented by civic militia, made up of workers, organized to preserve order and the population's security.

Articles 5, 6, 7 and 8 deal with demobilization of the military and industries and the prohibition on importations of war materials.

Article 9 says hostilities will cease seventy-two hours after the signature of these terms, the armies remaining on the line occupied, but not east of the line indicated in Earl Curzon's note of July 11. The Polish Army will retire fifty versts (33 1-3 miles) west of the Russian and Ukrainian Army, and the intermediate zone will be declared neutral, with Polish administration, under control of mixed commissions and special commissions constituted by the trade unions.

Article 10 says that simultaneously with the demobilization of the Polish army and the turning over of arms, Russian and Ukrainian troops will retire so that at the termination of Polish demobilization only 200,000 men will remain near the neutral zone.

Article 11 deals with Polish restitution to regions formerly occupied of railway and agricultural material taken away by the Polish army, and the reconstruction of bridges by the Poles.

Article 12 declares Poland must establish by law distribution of land grants in the first place to families of Polish citizens killed, wounded or disabled in the war.

Under Article 13 Poland would give Russia the right of free transit for men and goods through her territory, with the Volkovissk-Bialystok-Grajevo Railway remaining in full possession and control of the Russian Republic.

Article 14 says Poland must grant complete political and military amnesty.

Article 15 provides that Poland must publish the treaty and protocols immediately the treaty is signed.

MINSK, Russia, Aug. 17 (Associated Press).—Soviet Russia is eager for the establishment of peace with Poland, and does not desire to interfere with the integrity of that country, said a Bolshevist representative, in addressing Polish delegates to the peace conference here today.

The conference began yesterday, the first session lasting several hours. After an exchange of views an adjournment was taken, so that the delegates might confer regarding developments.

Polish Delegates Had Hard Trip.

WARSAW, Aug. 19 (Associated Press).—Polish delegates on their way to Minsk to meet representatives of the Soviet Government of Russia encountered interminable delays and were forced merely to crawl along over ruined roads in the battle zone east of this city, says a delayed dispatch from The Associated Press correspondent who accompanied the party. The delegation left this city

Continued on Page Two.

SIX RED DIVISIONS TRAPPED

Capture of 30,000 to 40,000 Prisoners Expected on East Front.

SEVEN DIVISIONS CRUSHED

Pilsudski Moving Troops to Cut Off Russians' Main Line of Retreat.

BUDENNY HELD AT LEMBERG

Soviet Cavalry Leader Only 9 Miles from That City—Polish Peasants Fight with Scythes.

Premier Millerand Hails "Victory Saving Poland"

PARIS, Aug. 20.—Congratulations to the French diplomatic and military missions in Poland "for the part which they played in the victory of the Polish armies" have been sent to the French Minister at Warsaw by Premier Millerand.

In another telegram, addressed to J. J. Jusserand, head of the French mission, the Premier asks that congratulations be offered to General Pilsudski "for the glory with which the Polish Army has just covered itself."

"France," says the latter message, "which always had faith in the patriotism of the Polish people, welcomes with joy a victory saving Poland and assuring the accomplishment of her historical destinies."

By WALTER DURANTY.

Copyright, 1920, by The New York Times Company.

Special Cable to THE NEW YORK TIMES.

PARIS, Aug. 20.—The Polish success on the right and centre continues to develop favorably and the Red troops that have been attacking Warsaw are in full flight along the road to Bialystok to escape General Pilsudski's enveloping movement.

Warsaw dispatches report that airmen declare that the Red fugitives on the Bialystok road have abandoned artillery and caissons and even heavy machine guns. The Poles say that in this area no less than seven enemy divisions have ceased to exist as fighting factors.

Polish troops entered Brest Litovsk yesterday morning.

The Matin correspondent cabling at 10:35 o'clock last night states that owing to the rapidity and success of the Polish advance, six Bolshevist divisions are surrounded between Siedlce and Brest. It is reckoned that the bag of prisoners in this operation alone will be between 30,000 and 40,000. He adds that the Reds have withdrawn their headquarters to Smolensk.

There appears to be an attempt of the Reds' extreme left, under Budenny, to attack the rear flank of Pilsudski's forces moving northward, but it is protected by another Polish force on its right, which originally attacked due north from the region of Cholm and which has the broad River Bug as a flank guard.

Heavy Fighting North of Warsaw.

There has been heavy fighting north of Warsaw in the sector of Pultulsk, where the Reds must hold to permit the retreat of their advanced right wing, which is still reported trying to cross the Vistula far to the westward below Thorn. Evidently the Polish drive from Thorn was less successful than originally reported or else some part at least of the Red cavalry in the neighborhood managed to evade it. It is now reported that more Posen volunteer forces are on the march to reinforce the Thorn army. But from the strategic viewpoint it is nothing short of madness for the Bolshevist right wing to do anything but retreat at full speed owing to the disaster in the centre, which exposes it to annihilation.

Altogether the position seems to justify the statement of General Weygand to the Information's correspondent:

"The Polish victory will have incalculable consequences on the international situation. If the Polish leaders can take full profit from the victory, I am certain that the Bolshevist army will soon be completely out of action."

General Weygand proves himself an accomplished diplomat as well as soldier. He says:

"This victory is a Polish victory. The military operations were executed by Polish Generals according to Polish plans. My rôle, like that of the other French officers, was to fill certain gaps in details of execution. We have collaborated, nothing more. It is the heroic Polish nation that has saved itself."

Pilsudski Threatens Reds' Retreat.

PARIS, Aug. 20 (Associated Press).—General Pilsudski's army has reached the Middle Bug River according to plan and is marching down the stream to join the army advancing up the fork between the Bug and Narew Rivers toward Ostralenka with the object of cutting the Warsaw-Bialystok road, their enemy's sole avenue of retreat.

Down this road the Reds are bolting, profiting by the large number of horses in their possession. The fact that they have these horses is said to account for the comparatively small number of prisoners being taken by the Poles. Pursuing French airplanes, however, have prevented the enemy from taking with him many guns and much material. Up to date seven Bolshevist divisions have been cut to pieces and all their guns captured.

The Polish right wing, advancing from the south, is now before the forts of Brest-Litovsk, and part of it has crossed the Bug River in the direction of Kovel, thus providing a safeguard against flank counterattacks. Polish forces in this region are supported by a Ukrainian division and General Balachowich's Russian Volunteer Army, which had remained in Polesia, east of Brest-Litovsk and to the rear of the Bolsheviki.

Thus, it is pointed out, the Bolshevist garrison at Brest-Litovsk is virtually cut off on all sides.

Many Gains Announced.

WARSAW, Aug. 20 (Associated Press).—Poland's army is rapidly following up the retreating enemy northeast and east of Warsaw, and further successes for the Poles are reported.

The recapture of Sokolow, Drohiczyn and Biala (east of Warsaw), with thousands of prisoners and great amounts of war material is reported in today's official communiqué. At Siedlce the Poles captured armed volunteer Jewish detachments composed of local communists.

To the northwest of Warsaw, the Bolsheviki attacked Plock in a drive designed to carry them across the Vistula, where there is a pontoon bridge, but a Polish counterstroke broke the attack. In this operation the Poles were aided by civilians who fought side by side with the infantrymen.

Today's communiqué announces the repulse by Polish infantry of a detachment of General Budenny's Soviet cavalry, which had reached Winniki, nine miles southeast of Lemberg.

Peasants in the region of Lipno, southeast of Thorn, are reported to be fighting the Bolsheviki with axes and scythes. Newspaper accounts of the operations there say the peasants are taking no prisoners.

The right wing of the Polish Army was marching on Brest-Litovsk, according to an official statement on the fighting issued shortly before last midnight.

The capture of Siedlce and Bialak was announced.

The Polish left wing had taken Pultusk, about thirty-five miles north of Warsaw, and was continuing its progress in the direction of M'lawa, the statement said. In the centre the Polish forces were marching in the direction of Ostralenka, twenty-two miles southwest of Lomza.

BERLIN, Aug. 20.—The Poles have taken Brest-Litovsk, according to a Warsaw dispatch dated Thursday.

The dispatch says three Bolshevist divisions were annihilated in the operations around Warsaw.

Red Gains at Lemberg.

LONDON, Aug. 20.—The Russian Soviet forces have abandoned Lukow, sixty-eight miles southeast of Warsaw, and Radin, eighty miles to the southeast of the Polish capital, according to Thursday's communiqué issued by the Moscow Government. The communiqué says the Poles were driven back seven miles from Ciechanow, forty-five miles northwest of Warsaw.

The statement reads:

"The fighting at Plonsk (northwest of Warsaw continues. Southwest of Ciechanow we have driven back the enemy. We are seven miles from Ciechanow.

"We have abandoned Lukow and Radin and fighting is proceeding for Biala and Wlodawa.

"In the Cholm and Hrubieszow regions (southeast of Lublin) our advance continues.

"Near Vlotslavak (southeast of Thorn) we captured 700 prisoners.

"In the Buczacz region (southeast of Lemberg) fighting is proceeding in our favor."

A dispatch to The London Times from Warsaw dated Friday says it is understood the Polish General commanding on the right wing has been ordered, as far as possible, to keep within the frontier line laid down by David Lloyd George, the British Premier. The troops composing this army are a comparatively fresh division which in the great retreat retired unmolested from the Minsk district.

The dispatch adds that there has not been much severe fighting and that battles seem to be decided entirely by morale.

REDS REPEAT POLES' TACTICS.

Invasion of Poland May Bring Costly Defeat, Even Change in Russia.

Special to The New York Times.

WASHINGTON, Aug. 20.—In well informed quarters here the opinion prevails that the Bolsheviki in their advance into Poland repeated the error of Poland in arousing united national resistance in Russia by the Polish-Ukrainian drive against Kiev. It is held that if the Soviet authorities had been willing and able to stop their advance at the Polish ethnographic limits, their position would have been one of maximum strength.

The advance into Poland and attack on Warsaw, on the other hand, is declared to have so aroused united Polish nationalism that the counter offensive now in progress may well end in crushing defeat for the Red forces, fatigued from the length and rapidity of their advance.

In this event, and if the Poles, profiting by past experience, on their part refrain from further offensive action outside of Poland, it is declared that a material change in the Russian internal situation will develop.

BELGIUM HOLDS UP HORSES.

Trainload from France for Poland Stopped at Border.

PARIS, Aug. 20.—A train carrying 800 horses from France for Poland was stopped at the Belgian frontier, although Poland had given assurances the animals were for use in agricultural work, according to a Brussels dispatch to the Journal today.

The Belgian newspapers express disapproval of the Government's attitude, the dispatch adds.

ISSUES CALL TO WORKERS.

International Committee Will Ask All to Refuse to Ship Arms.

Copyright, 1920, by The New York Times Company.

Special Cable to THE NEW YORK TIMES.

THE HAGUE, Aug. 20.—The Committee of the International Trades Union, which has been conferring in Amsterdam, has framed a manifesto on the international action to be taken regarding the transport of arms and munitions. Edo Fimmen, President of the International Trades Union and the International Transport Federation, said to THE NEW YORK TIMES correspondent:

"We have just decided on an excellent manifesto, but it must first be accurately translated into all languages so as to give its exact words and spirit. You may say, however, that the committee has decided to make an appeal to the workmen of all countries to resist with all their power any efforts to begin new wars. We appeal to the workmen to refuse to handle munitions and raw materials for such purposes. We appeal to the International Trades Union to proclaim a general international strike against a new world war, if necessary."

RUSSIA IS STRIPPED TO SUPPLY MOSCOW

Bolshevist Capital Has the Best Outward Appearance to the Censored View.

FAVORED FEW HAVE PLENTY

Speculators Operate Despite Stringent Laws — Prices Beyond the Workmen's Income.

HELSINGFORS, Aug. 19 (Associated Press).—Of all the cities a traveler sees in crossing Russia, Moscow seems to present an appearance the nearest to normal. The whole country contributes to its upkeep from as far east as Irkutsk, shelves of shops have been stripped of supplies and manufactured articles, while even the household goods of well-to-do individuals have been shipped to the Soviet capital, and to the city houses also the war booty taken by the Bolsheviki after they occupied Siberia.

During a brief stop in the city, where he was deported to Finland because of making a trip across Russia from Vladivostok without advance Soviet authorization, The Associated Press correspondent was particularly impressed by the busy aspect of the thoroughfares.

Upon entering Moscow one notes immediately the appearance on the streets of a large number of well-dressed pedestrians. There is also an animated traffic of street cars, automobiles and carriages. Parks and gardens are kept up and flower beds and squares are well cared for.

Only a few stores are open in the city, there being block after block of dirty shop fronts long used in the past for posters of Bolshevist propaganda, usually featuring the likenesses of Lenin, Trotzky and Marx. Markets and bazaars are open, however, and it is possible in such places to buy a great variety of food, including meat, white bread, fruits and sugar.

Many reports of the condition of Russian cities are exaggerated. One, to the effect that Moscow's trees have been cut down and wooden buildings razed, certainly seems untrue. Yet Moscow, like the entire country from Irkutsk to Petrograd, is in a frenzy of wood-chopping in preparation for Winter.

Forests in the vicinity of the city are being cut and light railways laid to them. For a hundred miles southeast of Moscow the trees have been cut back from the railrods only fifty yards. After two years with wood as the chief fuel the local resources appear hardly touched.

The picture of Moscow which an American correspondent sees is a censored view obtained while being piloted about by a Bolshevist interpreter. Without this attendant, the correspondent could not leave the Bolshevist guest house. The officials continually probe visitors for their impressions.

It is apparent that behind the curtain of appearances is the real Moscow. The well-dressed persons appearing, it is said, are Soviet officers and commissars and their friends or favorites, who have been permitted to requisition the supplies remaining in Moscow or being sent in from Siberia and other reclaimed districts.

The street cars, which seem to be operating normally, serve to transport wood, grain, hay and troops, as well as the usual passengers. The automobiles are the property of the Government.

The bazaars give a fairly genuine insight into the real life of Moscow. There a thousand speculators, made up of soldiers, workmen and women, daily risk arrest for trading in supplies other than the black bread, soup and cooked grain which the Government has issued.

Prices in the bazaars preclude purchases except by speculators and by those earning more than three to five thousand rubles monthly, the amount which the Bolsheviki pay workmen. In these markets the American dollar brings from two to three thousand rubles. (The comparison with the American dollar's value apparently pertains to the paper ruble.)

While the masses of the people struggle to obtain a daily supply of food, the extra-rationed classes of Government officials eat plentifully of white bread and meat at the Bolshevist guest house. The problem of securing food has become a chief concern to the cities. Garden-grown potatoes and cabbages are expected to make the populous centres partially independent of the country for supplies this Winter.

ENVOY TELLS FRANCE OF OUR APPROVAL

Two Nations at One on Reconstruction of Russia, Le Temps Says.

PARIS, Aug. 20.—Hugh C. Wallace, United States Ambassador, on his return from his vacation yesterday, went to the French Foreign Office and expressed to General Secretary Maurice Paleologue the great satisfaction of the American Government with the attitude taken by France in favor of Poland.

The United States and France are integrally in accord on the Russian question, Le Temps says editorially today.

"France, like America, never encouraged any one to annex any part of Russian territory," Le Temps says. "If French officers counseled the Polish General Staff to take the offensive in the Kiev district, it was merely a precautionary measure to break up the Bolshevist offensive which was known to be forthcoming. The French ideas on the reconstruction of Russia are fully in agreement with the American note."

According to Le Temps, Premier Millerand, upon return from his trip through northern France, will designate a diplomatic representative of the French Government to the Government of General Baron Wrangel, the anti-Bolshevist leader in South Russia.

Special to The New York Times.

WASHINGTON, Aug. 20.—The State Department today received confirmation of the statement published in THE NEW YORK TIMES this morning of the conclusion of an alliance between General Wrangel's Government and the Cossack Governments under Wrangel's authority. The department's statement, issued this afternoon, reads:

"The State Department has received information that an alliance has been effected between General Wrangel and the Governments of the Cossack territories, Don, Kuban, Terek and Astrakhan. These Cossack territories have placed their military forces, railways, customs, foreign relations and finances under the control of General Wrangel until the conclusion of the operations he is waging in Russia. These Cossack territories, however, retain their independence in matters of internal concern within their own particular domains."

It was stated in official quarters here today that the development of the South Russian situation has not affected the attitude of this Government concerning recognition of Wrangel's régime as the de facto Government of Southern Russia. It was also stated that this Government had not been informed that Great Britain and France had reached any agreement as a result of the latter nation's action in according de facto recognition to General Wrangel.

On the other hand, reports continue in unofficial quarters here that France, despite her recent recognition of Wrangel, is being pressed by Great Britain to refrain from supplying munitions to the South Russian anti-Bolshevist forces. These reports, however, lack any official confirmation so far as is known.

600 FRENCH OFFCERS NOW AIDING THE POLES

Co-operation Between Two Staffs Established—Allied Representatives Return.

PARIS, Aug. 20.—General Weygand has a staff of more than 600 French officers, who are now either actively in command of the forces that are freeing Warsaw from the Russian Soviet menace or are aiding the Polish commanders.

It is considered that French and Polish co-operation in the commands of the various forces now has reached a satisfactory stage.

J. J. Jusserand and Lord d'Abernon, respectively the heads of the French and British missions to Poland, have returned to Warsaw from Posen for a conference with General Weygand and the Polish staff.

The situation at Danzig is still causing worry, but it is expected to be cleared up when two French battleships, now on the way there, arrive and offer Sir Reginald T. Tower, the Allied High Commissioner at Danzig, sufficient forces to control the docks and permit the unloading of Polish munitions.

MINSK PEACE TERMS GIVEN OUT BY REDS

Continued from Page 1, Column 7.

at dawn on Saturday, and by Sunday afternoon, thirty hours later, it had not yet reached Brest-Litovsk, which is but four hours distant by automobile in normal times.

When Brest-Litovsk was reached M. Dombski, head of the Polish mission, refused to go further if communications with Warsaw were not established. In the meantime the camions carrying supplies had become separated from the automobiles carrying the Polish representatives, and the members of the party suffered from hunger in addition to lack of sleep. It was not until 10 o'clock Sunday night that the delegation boarded a special train for Minsk at Brest-Litovsk, the correspondent says.

Nothing is known here relative to the refusal of M. Dombski to continue his trip to Minsk unless communications with Warsaw were established. One of the conditions laid down by the Poles before entering the Minsk conference was that the Polish delegates would be permitted to exchange messages with the Government here, but it was stated at the Foreign Office today that no direct report had been received from M. Dombski and his colleagues.

Only meagre details of the first stage of the journey to Minsk have been received from The Associated Press correspondent who made the trip. His report of the journey as far as Brest-Litovsk was sent by wireless from that city to Moscow after being translated into Russian. At the Soviet capital it was retranslated into French and then forwarded to Warsaw.

POLES' TERMS FAIR, LONDON IS INFORMED

They Have Had Their Lesson, It Is Said, and Will Not Endanger Peace.

Copyright, 1920, by The New York Times Company.

Special Cable to THE NEW YORK TIMES.

LONDON, Aug. 20.—The remarkable military success of the Poles, THE NEW YORK TIMES correspondent learns from an authoritative source, will not cause them to endanger the prospects of peace by insisting upon inflated demands.

The British Government has had inquiries made in responsible quarters in Poland and has been informed that the Poles have definitely abandoned the dreams that led to their advance a few months ago. They have learned their lesson and will now ask merely for such reasonable terms as their complete independence, freedom from interference in their internal affairs and an ethnographical frontier.

Whether the Soviet will meet them with consistent moderation is still uncertain. The Government here has no information as to the Russian proposals except assurances contained in a Moscow wireless that the conditions put forward at Minsk are practically identical with those recently announced by Kamineff.

Some misgiving is felt, however, in consequence of the delay in wireless communication between the Polish Government and its peace delegates. No ordinary atmospheric difficulty, it is felt here, can account for it, and it does not bid well for the Soviet good faith.

A report that an American cruiser is to proceed to Danzig to look after American interests and that French cruisers are proceeding to the same port with arms and munitions for the Poles has aroused great interest here. It gives a new angle to the Polish muddle and promises more complications. It will not, however, involve the League of Nations, it was explained today at the headquarters of the League. Danzig, it is true, is intended ultimately to come under the League, but at present it is still under the jurisdiction of the Supreme Council, and Sir Reginald Tower, the High Commissioner, is an appointee of the Council, not of the League.

That his proposition of the landing of munitions is a breach of the Treaty of Versailles is admitted here. Under the treaty Poland has the right to use the port of Danzig for import or export of anything she pleases and the High Commissioner's action is on the face of it a direct contravention of that right. No doubt he is in a very difficult position, with a large German population and anti-Russian Polish elements to handle, but his action will come up for review before the Supreme Council, not the League of Nations.

POLES AND GERMANS FIGHT IN SILESIA

Continued from Page 1, Column 6.

Eastern frontier. Even in the railway centres, where no French uniform is ever seen, freight cars, even whole trains, traveling west and east are delayed for days and weeks to be searched for contraband, not by the authorities but by self-constituted champions of neutrality who are really friends of Bolshevism.

It would be folly to deny that the proletarian masses follow the Russian progress with the greatest sympathy. Most German newspapers warn these sympathizers not to hope for anything from Russia, for what the latter might give in the East Germany would loose tenfold in the West, and what would be the use of regaining the Polish corridor if it would cost the Ruhr district.

"Brave and well disciplined as these Russians are," warns the Lokal-Anzeiger's correspondent, "they know nothing of the awful ways of Western warfare. They could never withstand the war-tried Western armies."

D. W. Griffith's gallery of art splendor. "The Love Flower," Strand Theatre next week.—Advt.

LATVIAN SECRETARY IS DETAINED HERE

Alfred Nagel, Legation Officer, and Wife Are Barred by Immigration Officials.

SWEDISH GEOLOGIST LANDS

Baron Gerard de Geer Arrives on the Drottningholm for Survey of Lakes.

When Alfred Nagel arrived yesterday with his wife on the Swedish-American liner Drottningholm, bringing credentials as Secretary of the new Latvian Legation in Washington, he was surprised when immigration officials informed him that he and his wife could not land in the United States until orders had been received from the State Department in Washington.

Mr. Nagel, who is about 45 years old and speaks English fluently, told the reporters his passport had been viséd by United States Consul John F. Hurley in Riga, now in Latvia at the request of United States Commissioner Young. Mr. Nagel added that he had been at the head of the Russian Bureau in the United States Legation in Stockholm during 1919 and was well known to the Minister, Ira Nelson Morris, to whom he intended to telegraph regarding his detention.

Mr. Nagel said that although Lenin had agreed to the independence of Latvia it had been stipulated that it did not lean toward Bolshevism, and he had written several articles against that form of government. He admitted he was married to a German woman in Hamburg during the war, when he was a prisoner of war in Germany and a Russian subject.

He knew the United States had not yet recognized Latvia as a separate republic, he said. His object in coming here was to reach the 60,000 Letts in this country and ask them to assist their struggling compatriots. John J. Kalnin, Consul to Latvia in New York, went to the pier but was not allowed to see Mr. Nagel.

Another passenger was Baron Gerard de Geer, who occupies the Chair of Geology in the University of Stockholm, accompanied by the Baroness. The Baron said he intended to spend several months along the shores of Lake Champlain and Lake Michigan and go to Southern Canada to begin a survey, which would be completed by American geologists. He added that New York State is only 20,000 years old.

Professor John Rosengren, who holds the Chair in the Chalmers Technical Institute in Gothenburg, came here to study American methods of handling materials in shipyards.

UNIONS NOT SCARED BY MOSCOW APPEAL

International Secretary Fears No Rush to Join Communist Labor Organization.

The call to the members of the unions belonging to the International Federation of Trade Unions, with headquarters in Amsterdam, to leave that organization and form a new Communist Trade Union International, launched by G. Zinovief, President of the Executive Committee of the Third (Moscow) International, and printed in THE NEW YORK TIMES of July 18, is not likely to be followed to any material extent, according to a statement made by Edo Fimmen, one of the secretaries of the Trade Union International, in an interview quoted in Het Volk of July 19. The Dutch labor leader said in part:

"While at the International Transport Workers' Congress in Christiania last March I received, as Secretary of the International Transport Workers' Federation, a lengthy telegram from Mr. Zinovief, informing us that within a short while he was to send me an explanation of what the Third International regarded as the proper tactics for the trade union movement to follow in these days.

"In now helping to give the manifesto as much circulation as possible I am aiming to let our trade unions in the different countries see and know what they have to expect from the Third International just at present. I am convinced that the effect of the manifesto upon the trade unions will be quite different than the one expected by Mr. Zinovief. The trade union organizations have no intention of leaving the trade union international of Amsterdam, branded as 'yellow' by the Chairman of the Third International. On the contrary, we are constantly receiving affiliations from organizations in the countries where we were not formerly represented. We had 18,000,000 members at the founding of the international at the Amsterdam congress last year; now the number is 28,000,000, and this growth continues steadily.

"It really is rather amusing that at the same time that the clerical and reactionary press of our own country, as well as of others, is trying to make the right-minded persons believe that the International Federation of Trade Unions is nothing else than the tool of the Russian Bolsheviki, these same Russian Bolsheviki brand the federation as a 'yellow' organization, i. e., an organization of 'scabs,' 'social patriots' and similar 'traitors to the working class,' and calls upon the union organizations to abandon and break up this institution, dangerous to the Bolsheviki.

"As I have said, we shall begin to give as much publicity as possible to the manifesto, and shall warn our union organizations against the destructive efforts of the gentlemen in Moscow. It was not for nothing that our bureau, at its meeting held in London the beginning of last May, resolved to avoid all connections with any political international. The trade union movement wants to be national and international itself, and it feels not the slightest desire to have its line of conduct laid down by a relatively small number of whole, or half, intellectuals who think they have a monopoly of economic and political wisdom. If we can, nationally as well as internationally, live in peace with the political parties, and, when necessary, co-operate with them, we shall be pleased; but we certainly shall not run after them, and much less shall we concede to them any influence upon our decisions or our actions.

"Not merely because we do not want to drag political differences into our trade union movement and thus jeopardize its unity and strength, but also, first of all, because we are of the opinion that the union movement faces the task in the future of occupying itself with various social economic and social political questions on its own account and independently. We believe that we already possess the power to handle one part of this task and that we shall get the power to take care of the various countries, and he who tries to stop us from doing this will find himself facing the trade union movement as an enemy."

Fimmen concluded by observing that the doors of the International Federation of Trade Unions stood open to the Russians "under condition that their movement is a genuine trade union movement and not a party institution suddenly rammed together for special purposes."

Prince of Wales Sails for Samoa.

MELBOURNE, Aug. 19.—The Prince of Wales, having concluded his visit to Australia, sailed aboard the cruiser Renown today for Samoa, en route to England by way of the Panama Canal.

MESOPOTAMIAN RISING GROWING IN VIOLENCE

Disaster to Small British Force—Costly Military Campaign Is in Prospect.

LONDON, Aug. 20.—Fears are expressed here that recent events in Mesopotamia will involve Great Britain in a costly military campaign. Official reports show that the country is in a state of anarchistic rebellion against the British Administration, particularly northeast and west of Bagdad and between Bagdad and Mosul. British garrisons have been invested, railways cut and British officers murdered.

According to official accounts, the situation is much graver than has been revealed in the official dispatches. Only tonight the India Office issued a statement confirming the disaster to a British force at Shas Raba, Mesopotamia, last Sunday. It adds that the wife of Mr. Buchanan, an irrigation officer who was killed, was captured by the Arabs, but is reported to be safe and well treated. Her child is believed to be with her.

The news contained in the Bombay dispatch telling of the killing of the British was the first intimation that Arab levies were fighting on their side.

Already there are 70,000 British and Indian troops in Mesopotamia, and 10,000 or more with artillery are on their way thither from India, but apparently many more such reinforcements will be required to restore order.

The revolt is presumed to be against the methods of the British administration, which is wholly in the hands of British political and military officers. Under the mandate in Mesopotamia Great Britain undertakes to establish local autonomy, and the Arabs complain that they have no share in the administration.

The Liberal press here complains bitterly of the alleged failure of the French Government in Syria and of the British in Mesopotamia to carry out their undertakings and establish native Governments, and there is strong sentiment expressed against fighting the Arabs, who were Great Britain's allies in the great war.

The British Government has appointed the brother of Prince Feisal, the King of Syria, as the ruler in the British sphere and has summoned Arab representatives to meet at Bagdad to frame a Constitution for the Arab State in accordance with the mandate, but under the existing conditions, with the Arabs apparently trying to invest Bagdad, there is considered to be little prospect of such an assembly meeting.

The moderate organs of Liberal opinion, while deprecating involving the country in a new war in Mesopotamia, admit the need of restoring order before autonomy there is possible.

BOMBAY, Aug. 20.—Another tragic chapter of the series of Arab risings against the British in Mesopotamia has been received here. The message says that Mr. Drigley, a political officer, Mr. Brandfield, Commandant of the Levies, Mr. Buchanan, an irrigation officer, and two British non-commissioned officers were killed at Shas Raba, Mesopotamia, last Sunday by Arabs. With dramatic brevity the message adds:

"The officials with their levies gallantly resisted overwhelming numbers for three days until their ammunition was exhausted. The Arab levies were loyal to the end and died fighting side by side with the British."

METZ HAILS K. OF C. GUESTS.

America Netx to France in Saving "Lost Province," Says Bishop.

METZ, Lorraine, Aug. 20 (Associated Press).—Fifty thousand citizens of Metz and all other parts of the Province of Lorraine lined the streets leading to the railway station square as the special train carrying the Knights of Columbus delegation pulled in today.

Schoolgirls from all Catholic Schools in Metz, attired in the gay colors of the national costume and quaint headdress, were at the station with flowers and sang a song of welcome.

Prefect Manceron greeted Supreme Knight James A. Flaherty as he stepped from the train.

Tomorrow the visiting delegation will represent the Knights of Columbus at the dedication of the Lafayette Statute.

The first ceremony after the Knights' arrival today was held at the Military Cemetery, where General Berthelot, Military Governor of Lorraine, made a brief address, welcoming the Americans.

Bishop Baudrillart of the French Academy said a prayer for the American dead buried in the cemetery and the Rev. J. M. Corwin responded with a prayer for the French dead, in which was included an appeal for the German dead, as there are many Germans buried in this cemetery.

General Berthelot later escorted the Knights to Fort Mount St. Quentin, overlooking the city, where Bishop Pelt of the Metz Diocese, pointing to the town, said: "The Americans had more to do with delivering our beautiful Metz than any other country save France."

Bishop Pelt then conductetd the party to his cathedral, where chimes were pealed in welcome as the American visitors entered. The Bishop offered the Knights the freedom of the cathedral during their visit here.

Marshal Foch, on his arrival in Metz tonight, shook hands with each member of the Knights of Columbus delegation at the station. He shouted to the crowd which had assembled: "Vive l'Amerique!"

The Marshal then proceeded to the opera house to attend the gala performance in honor of the Americans, followed by large crowds.

Tomorrow has been declared a public holiday by the Prefect, and schools, banks and public buildings will be closed.

SERBS LOSE 470 IN FIGHT.

Fierce Conflict with Albanians in Defending Taraboso.

ROME, Aug. 20.—A wireless message from Scutari, Albania, to the Tempo says that fierce fighting is proceeding north of that place between Serbs and Albanians and that Serbian regiments, in their defense of Taraboso yesterday, lost 220 dead and 250 prisoners.

It adds that a revolution has broken out in Kostsovo and the Albanian Government has called to the colors four new classes, numbering 60,000.

WASHINGTON, Aug. 20.—Charges that Albania plans to attack Serbia along the frontier in the vicinity of El Dibra, in Serbian Macedonia, were contained in dispatches from Belgrade made public today by the Serbian Legation. The message said that the new plot had been more carefully built up than those which underlaid raids along the border further to the north during the last two years, and involved activities of agents formerly employed by Austria, Italy and the Turkish Nationalist Party.

Albanians were reported to be arriving in large numbers at one point near the frontier, to be equipped from storehouses in charge of Sadi Boyke, characterized in the cable dispatch as a "well-known Italian agent."

Spain Takes Over Flour Mills.

MADRID, Aug. 19.—Customs officials are instructed by a royal order issued by the Ministry of Finance today to take possession of flour mills, which the Government will in future control in order that flour may be properly distributed throughout the country. Technical experts will undertake the task of supervising this service.

Is there a love flower in your life's romance? D. W. Griffith's "The Love Flower," Strand Theatre, beginning tomorrow afternoon.—Advt.

AMERICANS SEEK BULGARIAN TRADE

Gray & Co. of New York Negotiating for Monopoly Privileges.

MUST DEAL WITH THE STATE

Proposed Contract Follows Practically the Methods Prescribed by Russian Soviets.

By WALTER DURANTY.

Copyright, 1920, by The New York Times Company.

Special Cable to THE NEW YORK TIMES.

PARIS, Aug. 20.—Great Britain is reported to be determined to recognize and open commercial relations with the Soviet Government as soon as possible, and English business men make no secret of their intention to get a lead on foreign competitors in the vitally important Russian market.

"America will not recognize the Soviet Government for ten years," I heard one of them say in Paris a few days ago.

Leonid Krassin has already stated that all commercial transactions for Russia will be carried out by the Commissariat for Foreign Trade, which, at first, anyway, will probably work with the British mercantile and financial group. In other words, the dealings will be between two monopolies.

That American business is not blind to the interest of the Eastern European field is shown by the activities of American firms in the Balkans. One of them in particular, Gray & Co. of New York, has recently offered the Bulgarian Government a contract for a monopoly of trade which might easily serve as a model for transactions with Russia.

It may not be generally known that the Government of Bulgaria is as nearly Bolshevist or Communist, except in name, as Lenin himself could desire. After the military disaster of 1918 power was seized by the Agrarian Party, which consists of small peasant proprietors and agricultural workmen.

Without going so far as to postulate that the State is the supreme owner of everything, as do the Russian Bolsheviki, the Bulgarian rulers set themselves deliberately to get into the hands of the State all property except the land owned in small blocks by the peasants—the landlords were rapidly eliminated by a law forbidding any one to possess more than a few hundred acres. Their chief instrument was a law passed in 1918, called the Law of National Catastrophe, which authorized the prosecution of any one suspected of having contributed to Bulgaria's entry into the war on the side of the Central Empires. The exceedingly loose terms of this law permitted the arrest and confiscation of the goods of one rich man after another. Some were actually released after eight or ten months' detention through lack of an atom of proof against them, but meanwhile their properties had passed under the State administration and they were left with nothing but the shadowy hope of compensation.

On May 22 of this year another law was passed to complete the State monopoly. Nominally directed toward the repression of speculation and profiteering, its real effect has been to render difficult, if not entirely to stifle, private dealing by its rigorous limitation of possible profits to 8 per cent. wholesale and 20 per cent. retail. At the same time it made certain allowances in favor of peasant co-operatives which cannot fail ultimately to put all or nearly all the business of an agricultural country like Bulgaria into their hands.

It is needless to add that, as in Russia, these co-operatives are controlled by the party in power, so that it is obviously only a question of time before the leaders of the Agrarian Party have achieved the State monopoly of trade at which they are aiming and have reached virtually the same practical position as that of the Bolshevist Commissariat of Foreign Trade.

The Messrs. Gray evidently realize this, for their contract stipulates: "It will be necessary to assure us, either individually or collectively, of the adhesion of the co-operatives, unions and consortiums which control the majority of Bulgarian exportations before we can pledge ourselves definitely. It must be stipulated in the text of the contract —which must accordingly be countersigned by the Bulgarian Government—that in case the Bulgarian authorities should decide to intrust, wholly or partially, Bulgarian trade to any group or special organization, the said group or organization should occupy ipso facto the position of signatory of the contract and should maintain it as previously signed."

The terms of the contract are briefly as follows:

(a) Duration of five years, renewable by mutual consent at one year's notice before expiration.

(b) Messrs. Gray to be named agents general of Bulgarian contractants, who promise to conduct all their purchases, sales and maritime consignments through the Messrs. Gray.

(c) The Messrs. Gray in turn agree to handle the totality of Bulgarian sales, purchases and maritime consignments—which include all freight and chartering of ships—without releasing any profit on any transaction other than the commission stipulated below.

(d) The Bulgarians shall, however, have the right to conduct independently any transactions for which they receive better terms than any available through the intermediary of the Messrs. Gray, provided they have previously notified the Messrs. Gray of the character and origin of said terms, and that the Messrs. Gray are unable to meet them themselves.

(e) The Messrs. Gray agree to furnish monthly accounts of all transactions, certified by chartered public accountants designated by the Bulgarians or their representatives.

(f) The rate of commission to be paid to the Messrs. Gray:

(1) As importing agency: On the total monthly amount up to $1,000,000, 5 per cent.; on the total monthly amounts from $1,000,000 to $2,500,000, 3½ per cent.; on the total monthly amounts from $2,500,000 to $5,000,000, 2 per cent.; on amounts exceeding $5,000,000, 1 per cent.

(2) As exporting agency: On all monthly sums received in payment for Bulgarian products sold on account of Bulgarian contractants, 5 per cent.

(3) As maritime consignment agency: On all monthly expenditures up to $100,000, 5 per cent.; from $100,000 to $200,000, 2 per cent.; from $200,000 to $300,000, 1½ per cent.; from $300,000 to $400,000, 1 per cent.; from $400,000 to $500,000, one-half of 1 per cent.; if the monthly total exceeds $500,000, a lump commission of 1¼ per cent. instead of those above mentioned.

The Messrs. Gray to receive the usual commission for ships chartered on behalf of Bulgarians.

The decision of the Bulgarian Government regarding this contract is expected in a few days.

'PATIENT' HOLDS UP MAYOR'S PHYSICIAN

Continued from Page 1, Column 4.

rious" and that probably he had a fracture of the skull. Ten stitches were required to close the wound in his scalp.

The physician's son-in-law, Andrew Gerndt, telephoned news of the robbery to Mayor Hylan. Three detectives from the Ralph Avenue Station worked all day on the case, but had made no arrests last night. Mrs. Murphy said that the two men had engaged the room early in the week, apparently on the day "Harris," preparing the trap for Dr. Hartung, called at the physician's office. She said that "Harris" couldn't have been very "sick" yesterday, because he had just come in from breakfast a short time before the robbery. "Harris" told Mrs. Murphy when he engaged the room that he worked on a ship, and "wouldn't stay very long before sailing." He had paid the rent.

HOLDUP MEN GET $18,000.

Take Payroll from Cashier and Companion and Escape in Auto.

Another bold payroll robbery was executed in daylight yesterday, when three men stole $18,000 from a cashier of the Hammond Typewriter Company as he was walking from a bank at Sixtieth Street and Madison Avenue to the firm's plant at Sixty-ninth Street and the East River. The holdup men escaped in an automobile.

The cashier, Frank Zereis, did not notice an automobile trailing behind him through East Sixty-ninth Street, between First Avenue and Avenue A, nor did he have any suspicions when the car drew up at the curb a few yards in front of him and his companion, Albert Hovey. When the three men started to close in on him, however, he grabbed for his pistol, but one of the men knocked it from his hand.

Thinking that he might be able to make the plant with the money if he made a quick dash for it, Hovey seized the satchel and started to run down Sixty-ninth Street. But the plans of the holdup men covered just such a contingency. Two stayed to fight Zereis so that he could give no alarm or use his pistol, and the other gave chase to Hovey, firing at the fleeing man at intervals.

Hovey stumbled, fell to his knees, and dropped the bag just as the fleet holdup man pulled up at his heels, and before he could get to his feet again the holdup man and bag were gone. The men holding Zereis saw the quick end of the chase and had their car off in high gear so that the fleet robber had to jump in as it speeded. It wasn't any trouble for him.

As the can turned south into Avenue A, Zereis and Hovey started on the run for the East Sixty-seventh Street Station to report their loss. Captain John Duane and several detectives started out immediately in an automobile, but they found no trace of the holdup men.

REFUSE TO RELEASE CORK'S LORD MAYOR

His Sister Reports Him Very Weak, but Authorities Say Hunger Strike Will Not Avail.

LONDON, Aug. 20.—Miss MacSweeney today saw her brother, the Lord Mayor of Cork, who is in Brixton Prison under a sentence of two years' imprisonment by a court-martial on a charge of sedition. She said she found the Lord Mayor very weak, but determined to continue his hunger strike to the end.

Later Miss MacSweeney tried to see the Home Secretary, but succeeded only in obtaining an interview with the Under Secretary for Home Affairs, Sir Ernley Blackwell. Relating the interview she had with him, Miss MacSweeney said Sir Ernley told her the Government would certainly not release her brother.

"Do you mean," she said she asked the Under Secretary, "that you are going to let him die in prison?"

Sir Ernley replied that it was the decision of the Government that none of the Irish prisoners would be released as a result of their refusal to take food and that their relatives ought to advise them to take nourishment, according to Miss MacSweeney.

She said she replied to this that the relatives of prisoners would not give them such advice, and that if they did the prisoners would not take it.

Miss MacSweeney told Sir Ernley that if her brother was allowed to die in prison the citizens of Cork and of all Ireland would hold the Home Secretary and the Government responsible for "his murder."

Miss MacSweeney has written to the Home Secretary, asking him to grant her an interview tomorrow.

CORK, Aug. 20.—Four hunger strikers in the Cork jail were removed this afternoon to the City Hospital.

Fearing that the hunger strikers will die, Deputy Lord Mayor O'Callahan has written to Cardinal Logue, the Archbishops, Lord Mayors and Mayors of Ireland, calling their attention to the situation.

REPORT WOMAN TORTURED.

Violator of Irish Boycott Said to Have Suffered.

ROSCOMMON, Aug. 20.—A woman, accused of violating the boycott against the police by supplying policemen with milk, is reported to have been seized by four men who fastened pig rings into her flesh with pinchers.

The rings, it is said, were not removed for two days.

MULLINGAR, Aug. 20.—One hundred armed raiders attacked the police barracks at Ballymahon, near here last night and compelled the garrison to leave the premises, after a battle lasting an hour. Rifles and bombs were used by the raiding party. The barracks were burned.

Stout resistance was offered by the policemen until their sergeant in command was badly wounded. The raiders permitted the policemen to depart unmolested after they turned over the barracks.

DUBLIN, Aug. 20.—Mail robberies were again carried out today. Armed raiders held up a train from Cork for Macroom and seized the official mails. Another train was stoped at Newcastle, County Wicklow, and official mails stolen.

Masked men waylaid a mail van at Louth village. They removed the official mails.

Dublin Castle issued tonight a statement that the regulations for the operation of the new Restoration of Order act will not be applied in substitution of ordinary law whenever the ordinary law is available and not obstructed by violence and intimidation.

ROME CAUTIONS MANNIX.

Urges "Moderation" in His Treatment of Political Matters.

LONDON, Aug. 20.—The Consistory at Rome has directed to Archbishop Daniel J. Mannix, of Melbourne, Australia, a strong exhortation urging moderation in his treatment of British political questions, according to a British official message from Rome today.

GIVES 'PHONE ORDERS TO MAN IN AIRPLANE

London Firm Has First Commercial Talk with Aviator Crossing English Channel.

LONDON, Aug. 20.—What is said to be the first commercial conversation conducted by telephone through the ordinary "central" and wireless with a man in an airplane was carried out successfully today. It was not an experiment, but was used for the delivery of imperative instructions.

A member of a London shipping firm, using an ordinary desk telephone, was able to give one of his air pilots flying across the English channel to Paris instructions affecting coal supplies at Marseilles, which had run short on account of the Cardiff coal strike.

Connection was first established with the Croydon airdrome and it was then switched through to the Air Ministry's wireless installation. After two calls by the official at the desk, an answer came from the pilot in the air. The caller was able to hear the whizzing propellers. The pilot told him he was just passing over Folkestone.

SAYS CUBANS SEEK ONLY TO AVERT RUIN

Dr. Martinez Explains Attitude of Planters on Sale of Sugar.

OPPOSED TO 30-CENT PRICE

Thinks Governments Should Co-operate to Enforce Law Against Commercial Rapacity.

Special to The New York Times.

HAVANA, Aug. 20.—Dr. Ramon J. Martinez, Secretary of the Cuban Sales Committee, in an interview today concerning the sugar situation, made the following statement in relation to an article published in THE TIMES on Aug. 15 containing an interview with him printed in a Havana newspaper:

"I do not entertain any feeling of anti-Americanism in the least, as I am convinced that the economic prosperity of Cuba rests principally upon the maintenance of the most cordial relations with the United States. Cuba consumes in the United States $300,000,000 a year, and that consumption can be maintained and increased only if sugar obtains a reasonable price. Consequently, the United States should be as much interested as Cuba in this respect.

"I consider 30-cent sugar detrimental to the best interests of Cuba and my personal efforts have been exerted to obtain a price which would cover the cost of production and a moderate profit. I have always been ready to co-operate in the social-economic movement of the American Government against profiteering and the high cost of living, but it is not just to obtain the reduction alone in the price of sugar if the benefits of depreciated prices in other articles of our consumption, which are continually increasing for us, do not reach the Cuban market.

"Such a state of affairs would force Cuba into bankruptcy and justify every effort made to defend herself. In view thereof I believe it to be the duty of the American and Cuban governments to force compliance of the law against profiteering and commercial rapacity, but adopting at the same time measures to neutralize the existing disequilibrium between the national and international interests.

"I feel it a duty devolving upon me to emphasize that the Cuban Sugar Sales Committee is not seeking excessive prices for the sugar under its control, the major portion of which is held by planters who liquidated their cane crops at prices which obtained in April and found themselves unable to sell them because of their inability to send sugar to shipping points, due to congestion and poor service of the railroads. To sell at the ruling prices would mean bankruptcy to them.

"The object of the committee is not directed towards obtaining immoderate and excessive prices, but merely the undertaking of defensive measures against the ruin of its members. I ardently hope that the commercial relations of Cuba with the United States will grow closer each day, based on the doctrines of good faith, for when these relations, but an economic reciprocal relations but an economic dependency, the adoption of coercive measures and reprisals on the part of the great against the weak would be a violation of the principles of international morality."

HEADS LEAGUE ASSEMBLY.

Hymans, Belgian, Chosen to Preside at First Meeting in Brussels.

Copyright, 1920, by The Chicago Tribune Co.

LONDON, Aug. 20.—Paul Hymans, Belgian Foreign Minister, has been chosen to preside at the first Assembly of the League of Nations in Brussels on Nov. 15.

Had America been in the League Mr. Wilson or the senior of the American delegates would have been chosen, but in default of an American Mr. Hymans was selected, because he is familiar with the whole history of the League and is unlikely to arouse jealousy among the great powers. It is also a compliment to Belgium, whose capital will be the seat of the first meeting.

League officials now are preparing to move to their new headquarters in Geneva, and all will be gone from London in a month or two. They are busy now preparing for the Financial Conference at Brussels on Sept. 24, which is remarkable in that, although organized by the League, it is open to all the powers of the world and will include delegates from Germany, Austria, Hungary and Bulgaria. America is also expected to be represented.

A remarkable feature is that the delegates will vote as individuals, and not by countries as units. Each country will be represented by a Government official, a banker and a business man, and the decisions will in no way be binding, but merely recommendations to the Governments of the world. Discussion will not be permitted of questions under negotiation between the Allies and enemy nations, such as reparations.

SIX LINERS SAIL TODAY.

Polish Fighting Causes Drop in Steerage Travel to Europe.

The International Mercantile Marine Company has two liners sailing today for Europe with well-filled cabins, the Red Star liner Lapland for Southampton and Antwerp and the American liner New York for Cherbourg and Southampton. The Caronia of the Cunard Line is also sailing today for Liverpool with a good number of passengers in all classes and the French Line has three steamships starting with a fair complement of passengers, the Rochambeau and the Niagara for Havre and the Carolyn for Bordeaux.

The fighting in Poland and the general unrest in Central Europe have caused a big falling off in the eastbound steerage travel.

SMYRNA GREEKS CELEBRATE

Rejoicings Over Sevres Treaty Pass Without Untoward Incidents.

SMYRNA, Aug. 17 (Associated Press).—Smyrna's celebration of the signing of the Turkish peace treaty was held today, after almost a week's delay because of the attempt to assassinate Premier Venizelos in Paris. There were no untoward incidents, as no anti-Venizelists live in this rich province, which is now ruled by the Greeks.

Talks which the correspondent had with residents of Smyrna tended to show that the Greeks entertained hopes that Asia Minor would remain free from Bolshevist influence. In Smyrna's hinterland, traversing remains of cities destroyed by radicals of an earlier epoch, the correspondent found Turkish peasants peacefully continuing their harvest labors under a burning sun. None of them appeared to harbor a desire to drive out the Greeks.

FEW HEAR THOMPSON.

Medina Furnishes Audience of 150 for Senator's Speech.

BUFFALO, Aug. 20.—Senator George F. Thompson carried his fight for the Republican primary nomination for Governor to Medina today. Automobiles carrying the Senator and his party drove to the Public Square and the Senator spoke from his car. Only about 150 persons gathered.

Then Senator Thompson and his party headed for Albion, Holly and Brockport. It was announced that he will complete his speaking tour of Orleans County today. He plans to cover the rural districts of the State by automobile, and will make a campaign of the cities by train.

COX FAILS TO GET DEBATE WITH RIVAL

Accepts Invitation to Speak at Ohio State Fair, but Harding Declines.

RENEWS HIS FUND CHARGES

Denial Made by Ohio Republicans of Plans for Huge Campaign Expenditures.

Special to The New York Times.

COLUMBUS, Ohio, Aug. 20.—Governor Cox wishes to meet Senator Harding in an open debate on the issues of the campaign, the occasion being the invitation to both Presidential candidates to speak at the State Fair here on Aug. 31.

Hearing that Senator Harding had been invited to speak, Governor Cox at once accepted an invitation to appear on the same date, and went to work on his argument. In accepting, Governor Cox stipulated that he be permitted to speak first and discuss political issues.

"That was an unusual request in regard to a debate," said Governor Cox today, "but I wanted to give Senator Harding some things to answer. I am perfectly willing that he shall have the last word."

Word was brought from Marion today, however, that Senator Harding said that he had not accepted and would not accept the invitation to speak at the State Fair on the same day with Governor Cox.

Sorry Not to Debate with Harding.

"Well, I have accepted," said the Governor, when he heard of this. "I am sorry that Mr. Harding will not be there. I would like to have this joint debate because I know that the stand which I have taken on these issues is unanswerable. I am going to make an address which is not censored by any man or group of men, which expresses my conviction, where the progress and welfare of the nation are concerned.

"I made one request: that if both nominees were to speak I should be permitted to speak first. I also said in accepting that I would discuss politics despite the fact that the State Fair is a non-partisan affair. This is not a time when we should put aside the great issues of the campaign. I am ready to debate them with Senator Harding at any time. In fact, I am anxious to do just that."

According to the story as told here, Senator Harding was invited to speak at the same time the invitation was extended to Governor Cox. A reply was received from Senator Harding, from the tenor of which the committee in charge of the fair, concluded he would appear. Governor Cox accepted the invitation, so arranging his engagements that he would be able to appear at the State fair after his ddresses in New Haven, Conn., and New York.

It was learned here today, also, that E. M. Fullington, connected with the Ohio Republican State Headquarters, had conferred with the committee in charge of the State Fair in regard to the arrangement in the event that Senator Harding spoke. Mr. Fullington paid his first visit to the committee several days ago, and he was informed that no definite word had then been received from Governor Cox as to what he intended to do. The announcement from Marion tday came on the heels of the action of Governor Cox in accepting the invitation to speak on condition that he be permitted to discuss politics.

Pleased with South Bend Reception.

Governor Cox was enthusiastic today over his reception last night at South Bend, Ind. He said he believed that something of the crusading spirit would enter into the campaign so far as the League of Nations was concerned.

He was especially struck by one feature of the South Bend meeting. He had referred to the fact that the meeting was held in a tabernacle as specially appropriate to the issue of the League, and a deep-voiced man in the audience shouted "Hallelujah! Hallelujah!"

"I expect to hear that cry raised many times in this campaign," said the Governor.

Another voice shouted "amen!"

"I ask the Senators who have opposed the League," continued Governor Cox, "what would Christ himself have said about the League of Nations? Why, the angels who announced His coming sang of peace on earth, good will to men. This sentiment is the very essence of the League of Nations."

Governor Cox's friends are satisfied that the enfranchisement of women will throw strong support to the League of Nations. He is prepared to make the most of this opportunity and to tell the women that he is with them in their efforts to end the danger of future wars.

Another outstanding feature of the meeting last night, Governor Cox said today, was the number of young men who attended it. He watched their faces, he said, and found that they were listening intently to his discussion of progressive legislation and the League of Nations.

"They are not going to vote for the forces of reaction," said Governor Cox. "They know that we will fight their battles for them."

The Governor was also greatly pleased with the response to the part of his address in which he gave full praise to the soldiers who helped win the war. At one point in his speech he brought about an effective and dramatic scene by asking all of the men in the audience who had served in the war to stand up. About three hundred rose, and there was cheering and applause.

Governor Cox spent today attending to State business. In the afternoon he reviewed the cases of five convicts who were seeking pardons. He heard what the men had to say and then signed the pardons of three, one of them a "lifer."

"You other boys," said Governor Cox, "had better go back for awhile. I think that you have not told me the truth. I have never pardoned a prisoner when I was convinced that he lied to me. But I wish you all the best of good luck."

The statements which Governor Cox made yesterday in regard to the raising of a campaign fund of not less than $15,000,000, of which amount $500,000 had been assessed upon the Republicans of Ohio in order to "buy an underhold" on the Government, brought a response today from the Ohio Republican State Committee.

This came in the form of a denial that any such amount was being raised by the Republicans of Ohio. Governor Cox, however, stuck to his guns and repeated that his charges were modest in the extreme; that the total fund would reach well over $15,000,000, contributed in many devious ways, perhaps, but none the less contributed, and that the Ohio Republicans would do as much or more than he had indicated.

Republican Committee's Rejoinder.

The Republican State Committee's statement follows:

"No one in Ohio—least of all Governor Cox himself—is fooled by the Governor's reiterated charges of a 'tremendous' Republican campaign fund. Governor Cox must prove the charges made in this campaign before they are taken seriously. Facts are needed. Here are some facts:

"In his Indiana speeches Governor Cox traces this mythical campaign fund to Wall Street. It was from the heart of Wall Street just four days ago that the announcement came that The New York Evening Post would cordially support James M. Cox for President. This support of Governor Cox, it was stated, was based on his advocacy of Wilson's League of Nations. The New York Evening Post waited until the Governor's attitude toward the League was definitely made clear.

"The New York Evening Post is owned by Thomas W. Lamont of the firm of J. P. Morgan & Co., one of the dominant factors in Wall Street. It was to Wall Street that the first copies of Wilson's League of Nations covenant were sent. Republican Senators discovered these copies in possession of Wall Street financial men several weeks before even an official copy of the covenant reached Washington.

"A definite statement is needed from Mr. Cox as to just how much money he thinks the international financiers of Wall Street who are demanding Wilson's League of Nations and will profit most by it, and who are supporting Mr. Cox precisely for that reason, will contribute to the Republican campaign fund.

"In his speech before the Democratic State convention at Columbus the other day Governor Cox, denouncing United States Senators acting under their oath of office as guilty of deliberate and wilful untruths, explained that 'Presidential proprieties' prevented him from using stronger language. There are other proprieties, not to say moral obligations, which rest as well upon Presidential candidates as upon ordinary citizens. Among these is the Scriptural injunction, 'Thou shalt not bear false witness.'"

Governor Cox will leave here early tomorrow for Canton to attend a Cox day celebration. He will speak at Orrville on the way to Canton. Tomorrow night he will start back for Columbus and will remain there probably until Tuesday night, when he will start on another trip which will take him into Indiana, Pennsylvania, Connecticut and New York.

Women who dare for love! Their turbulent courage fascinates and charms like the girl in D. W. Griffith's "**The Love Flower.**" Strand, next **week.—Advt.**

BACK UP COX'S CHARGE OF $15,000,000 FUND

Democratic Treasurer Says $800,000 Is Enough to Run His Party's Campaign.

Democratic leaders at the national headquarters of their party yesterday backed up the charge of Governor Cox, made in a speech at South Bend, Ind., that the Republican Party was raising a campaign fund of not less than $15,000,000. Wilbur W. Marsh, Treasurer of the Democratic National Committee, said that the Democrats had the evidence to prove the truth of Governor Cox's charge, and that he considered $700,000 or $800,000 sufficient to run the Democratic campaign.

George White, Democratic National Chairman, said he had no exact figures, but recalled the $1,000,000 Newberry campaign fund in Michigan and the $1,500,000 primary campaign fund of General Leonard Wood, and said he believed Governor Cox's estimate was within reason.

Will H. Hays, Republican National Chairman, declined to make any comment. It was said at Republican national headquarters that he would answer the charge fully in a speech today at Augusta, Me.

"We have sufficient evidence to prove that the Republicans intend to raise a fund as large as estimated by Governor Cox," said Mr. Marsh. "The Republicans have no difficulty in raising large campaign funds, for most of the wealthy people are in the Republican Party. We don't take any stock in the $1,000 limit that Chairman Hays talks so much about."

"What do you consider an adequate campaign fund?" Mr. Marsh was asked.

"If we can get $700,000 or $800,000 this year we will consider ourselves fortunate," said Mr. Marsh. "If we can raise an adequate campaign fund we will surely elect Governor Cox. It is looking better for him every day. It looks better for him now than it did for President Wilson at this time four years ago."

Mr. Marsh was asked how he reconciled his estimate of $700,000 or $800,000 for campaign expenses with the fact that the Democratic expeditures in the 1916 campaign were more than $2,000,000. He replied that the nominations were made earlier in 1916 and the campaign was earlier in getting started.

Mr. Marsh said that the Democratic National Committee was raising its campaign funds in the same way as in the last national campaign, by soliciting contributions from Democrats all over the country through local committees.

GOV. COX WILL INQUIRE INTO UNEMPLOYMENT

To Investigate Allegations That Republicans Will Force It for Campaign Effect.

COLUMBUS, Ohio, Aug. 20.—Governor Cox said today that he was going to investigate circumstances surrounding the laying off of workmen in various industries, in view of the receipt of alleged information that Republican leaders were planning to use "unemployment" as an argument to persuade workmen to vote against the Democratic ticket. The Presidential nominee said the survey would first be directed at the American Woolen Company and a "certain railroad system."

Governor Cox said he had been informed that 1,000 men had been laid off in one Toledo plant alone "for political purposes."

BOSTON, Aug. 20.—William M. Wood, President of the American Woolen Company, tonight refused to make any comment on Governor Cox's campaign charge against the American Woolen Company for its shutting down of its mills. Mr. Wood said he might have a statement ready Saturday.

ROOT COURT PLAN TO BE BIG ISSUE

Continued from Page 1, Column 3.

States Steel Corporation's open shop scheme was the one on which he would insist.

Declares Marion Labor Supports Him.

"The 5,000 operatives in Marion's industrial plants have given Mr. Harding enthusiastic support, as have Marion County farmers.

"Mr. Harding never said 'A dollar a day is enough for any workingman,' or anything that might be so construed, nor that 'A dollar a bushel is enough for the farmer's wheat.'

"Mr. Harding is neither a director nor stockholder in the Marion Steam Shovel Company, the Osgood Company or the Huber Company, and never has been.

"Mr. Harding never sought the backing of any typographical union or unions at any State or other convention.

"President F. E. Dennis, at the date originally carried by the Democratic propaganda given above, was employed on The Tribune and not on The Star. There is no linotypers' organization in Marion. E. E. Biazer is the Secretary of the local typographical union, and he and the President, F. E. Dennis, state that they never appealed to the State organization for indorsement either by word or letter, and that neither attended the convention mentioned.

"Mr. Harding never was appealed to by 150 or any other body of men discharged from any Marion company in which he was interested, and hence didn't voice to them any championship of the 'open shop.'

"At the time these lines are being written the Marion typographical union is holding a meeting in the room provided for it by the paper of which Senator Harding is the head, which it has used, with a slight intermission, for years, during all of which the relations between the union and Mr. Harding have been most friendly.

Calls Them "Deliberate Lies."

"Summed up in a paragraph, in a newspaper experience of over a quarter of a century the writer never came upon so many deliberate, willful lies in the number of lines utilized by Democracy in its piece of propaganda.

"Are we to take such stuff as quoted as a manifestation of the 'progressive thought' which is to bring the 'new day'?"

In a letter to Senator Harding, Mrs. Lillian Russell Moore wrote:

"I believe it is the duty of all real Americans to do all that is possible to secure your election. Personally, I want to do all that I can in my humble way, and if you believe my services as a speaker will be helpful to you and the cause, all that is necessary is for you or the party to command me, and I will give the best that is in me."

OHIO REPUBLICANS ORGANIZE

Major Montgomery Elected Chairman of State Central Committee.

COLUMBUS, Ohio, Aug. 20.—Major Charles S. Montgomery of Newark, President of the Ohio League of Republican Clubs, was elected Chairman of the Republican State Central Committee today. George H. Clark of Canton, Chairman of the State Advisory Committee, probably will be chosen Chairman of the Executive Committee to manage the Ohio campaign.

A sub-committee of the Central Committee conferred this afternoon as to the number of women to be placed on the Executive Committee.

The selection of Clark for the Chairmanship is understood to have been agreed to at a meeting last night in Marion between Senator Harding, Harry L. Davis and Frank B. Willis, nominees respectively, for Governor and United States Senator.

What have you dared for love? Much was dared by the girl in Griffith's "The Love **Flower." Strand Theatre next week.—Advt.**

5 OUSTED SOCIALISTS TO SEEK RE-ELECTION

Party Names Them as Assembly Candidates for Special Elections on Sept. 15.

FUSION LAGS IN BRONX

Democratic Opposition to State Senator Abeles Said to Block Agreement.

All five of the Socialists expelled from the Assembly last Spring were formally nominated last night for the special Assembly district elections to be held on Sept. 15 by the respective Socialist County Committees, that being the method prescribed by the low for special elections. The New York County Socialist Committee met at its headquarters, 7 East Fifteenth Street, and designated Louis Waldman as the party candidate in the Eighth Assembly District and August Claessens in the Seventeenth. Similar action was taken by the Bronx County Socialist Committee by designating Samuel A. DeWitt in the Third Assembly District and Samuel Orr in the Fourth. The Kings County Socialist Committee designated Charles Solomon in the Twenty-third District.

Julius Gerber, executive secretary of the Socialist Party, said that the campaign for the re-election of the five expelled Socialists would begin next Monday night, when five street meetings have been scheduled for each of the five Assembly Districts. Open air meetings at the rate of from three to five in each district would be held every night until Sept. 1, Mr. Gerber said, after which time a number of hall meetings would be arranged.

A special fund is being raised by the Socialists for the special election. In addition to the speaking campaign, the Socialist organization intends to send circular letters and campaign literature to every voter in each of the districts. "Ordinarily only about 50 per cent. of the vote of each party is cast at a special election," Mr. Gerber said. "It will be our endeavor to have 100 per cent. cast."

No progress was made yesterday toward fusion in the two Bronx districts, according to Arthur H. Murphy, Democratic leader. Mr. Murphy said he was willing to accept any Republican for State Senator in the Twenty-second District, except Senator Peter A. Abeles, and repeated his assertion that the Democrats could not accept Senator Abeles because of his vote for ratification of the prohibition amendment. Agreement between the Republicans and Democrats upon a candidate for Senator would leave the way clear for fusion upon Assemblymen.

Mr. Murphy said that the next move for fusion in the Bronx must come from the Republicans, but added that he was in a receptive mood. The time for filing declinations of nominating designations will expire on Sept. 2, and fusion must be effected before that time.

Richard W. Lawrence, Bronx County Republican Chairman, was at his country home at Quogue, L. I., yesterday. Mrs. Lawrence said he would return on Monday, and would try to see if some fusion agreement could not be reached.

ASK PRIMARY DATE CHANGE.

Rabbis Say Orthodox Jews Could Not Vote Sept. 14, Rosh Hashana.

Thirty rabbis, representing about two-thirds of the orthodox Jews in New York, met at the Broadway Central Hotel yesterday and adopted resolutions asking Governor Alfred E. Smith to modify his call for a special session of the Legislature in order that the election law might be amended to change the date of the primary election, which falls on Sept. 14, the Jewish New Year, or Rosh Hashana.

Ex-Municipal Court Justice Hartman, who has already had correspondence with Governor Smith on the matter, suggested that to meet the Governor's objection that a special election to fill exising vacancies in the Assembly could not constitutionally be held until after primary day, the Legislature be called in special session before Sept. 14 and the change made, and then take an adjournment until after the special election, when the housing measures, the principal object of the special session, could be considered. The meeting adopted Justice Hartman's suggestion and embodied it in the resolutions, which stated that Jews would be generally disfranchised at the primary election unless the change is made. Jewish congregations and organizations were asked to adopt similar resolutions and send them to Governor Smith.

Cox to Speak in Providence.

PROVIDENCE, R. I., Aug. 20.—Governor James M. Cox will speak in this city Oct. 14, 21 or 28, according to an announcement made today by Alberic A. Archambeault, chairman of the Democratic State Central Committee.

Want Cox to Speak in Minnesota.

ST. PAUL, Aug. 20.—Governor Cox's headquarters today asked State Democratic leaders here if a speaking date for the Democratic Presidential nominee could be arranged for Sept. 6 at the Minnesota State Fair. Senator Harding, the Republican Presidential nominee will speak at the fair Sept. 8.

GUARD LLOYD GEORGE AGAINST GENEVA PLOT

Swiss Police Declare That They Have the Conspirators Under Surveillance.

LUCERNE, Aug. 20.—The Swiss police have taken measures to protect the British Premier, David Lloyd George, declaring that they have discovered a plot against his life. The police assert they have the plotters under surveillance in Geneva.

Mr. Lloyd George and his party remained indoors throughout the day, but a member of the party said that this was in no way due to the alleged plot but because of the inclement weather.

SPAIN HAS A CRIME WAVE.

Police in Madrid and Other Cities Unable to Cope with Offenders.

MADRID, Aug. 19.—Although the police force of this city has been doubled within the last ten years, robberies, most of which are accompanied by violence, are increasing in an alarming manner, and newspapers demand that the police forces of Madrid and other large Spanish cities be augmented. In the last month in Madrid alone 150 thefts, with violence, have been reported, which is at least three times the average number. In most instances the criminals escape. In other cities, such as Barcelona and Valencia, similar figures are noted.

Municipal police have been unable to cope with the crime wave, and Governmental police, even when aided by civil guards, have been too few to deal with the large number of cases brought to their attention. Military forces have been called to assist the police in suppressing demonstrations of a political nature, but newspapers declare this to be a mistaken policy, and call for a reinforcement of the police.

DENIES KOREAN PLOT.

Chairman Calls Story of Holding American Congressmen "Absurd."

WASHINGTON, Aug. 20.—Cabled reports from Tokio that a plot to "hold" the party of American Congressmen now visiting the Far East when it arrived in Korea had been unearthed, were characterized today by Kiusic Kimm, Chairman of the Korean Commission, as "another groundless Japanese fabrication."

"No sane, or even insane, Korean would dream of holding the American Congressional party," Mr. Kimm declared, not only because of the absurdity of such an action, but because the Koreans were extremely anxious at this time to gain the sympathy and moral support of the outside world.

What was planned, Mr. Kimm said, was to present a memorial to the party, and he quoted dispatches to Japanese vernacular newspapers as showing that this object was well understood in Tokio.

ROOSEVELT AT YAKIMA.

Promises to Seek $40,000,000 a Year for Reclamation if Elected.

YAKIMA, Wash., Aug. 20.—Reclamation is the key to the high cost of living problem, said Franklin D. Roosevelt, Democratic Vice Presidential nominee, in an address here today. He promised to work for an appropriation of $40,000,000 annually for reclamation purposes.

The address, delivered soon after noon, was his sixth today, the series having begun at the little town of Pasco at 7:15 o'clock.

WOMEN NOW REGARD THEIR FIGHT AS WON

By LOUISE GRAHAM.

Continued from Page 1, Column 1.

fragists lifted up their hearts with song. Their Te Deum was "America."

On this their last day of suspense—and suspense always claws women—some added to their golden glow clusters of red roses tied with crêpe, while the anti-suffragists continued to lobby for a lost cause.

Long before the house convened, the galleries were filled with friends and foes of the Susan B. Anthony amendment. Although they believed the fight won, they had been charged by leaders not to relax their vigilance.

Today was the time limit on Speaker Walker's motion for reconsideration, a strategic measure to open the way for another vote on the enfranchisement of more than twenty million women, therefore ratificationists have had as their immediate task for two days the preservation of a quorum and the constant bolstering of those who have wavered. On women fell the burden of proof that a man continued orthodox, and they polled the house as the Chaplain prayed that all may be partakers of liberty. Their policy of body-guarding legislators continued, but with the voting down of a week-end adjournment they knew they had won.

What sounded the nearest to a "rebel yell" heard thus far greeted the clerk's announcement of the vote, and Mrs. Catt, seated at a window in her headquarters, heard the shout of victo

"We suffragists have worked so hard and against such odds that we have forgotten how to play," she answered when asked what form the celebration of the sixty years' contest will take. "Many proposals are coming in, but I have made no plans. The credit is not mine. It belongs to all that faithful band who have struggled for political freedom.

"What has sustained me in this thirty ear contest?

"My unswerving belief in the righteousness of women suffrage."

Mrs. Catt received another bundle of telegrams today.

The militants' headquarters are being dismantled tonight and railroad reservations are being made for tomorrow. This brings the end, according to Andrew L. Todd, Murfreesboro, Lieutenant Governor, who is to affix his signature at 11 o'clock daylight saving time. He predicts tonight that Speaker Walker will sign and then Governor Roberts.

The next move is to have women recognized at the polls.

PROCLAMATION TODAY OF SUFFRAGE EXPECTED

Tennessee Governor Has Mailed Certification—Women Prepare for Fall Voting.

Special to The New York Times.

WASHINGTON, Aug. 20.—All arrangements have been made by the State Department for promptly proclaiming the adoption of the suffrage amendment as part of the Federal Constitution. Bainbridge Colby, the Secretary of State, is in New York, but he has directed that if the official notification of the action of the Tennessee Legislature is received by the department before his return the proclamation shall be issued by Norman H. Davis, Under Secretary of State, under Mr. Davis's authority as Acting Secretary of State.

If any doubt should arise as to whether the action of the Tennessee Legislature had been completed, there may be some delay, but it seems to be assured that if the Tennessee House of Representatives at its session tomorrow fails to reconsider the vote by which it ratified the suffrage amendment at its session on Tuesday, the proclamation will be made.

Alice Paul, Chairman of the National Woman's Party, has been notified by the party's representative at Nashville, that Governor Roberts mailed to the State Department yesterday a certification of the ratification of the suffrage amendment by the Tennessee Legislature. This certification is expected to reach the department tomorrow. It is expected that tomorrow afternoon it will be known whether the Tennessee House has decided to reconsider its action. If there is a failure to reconsider, the certification of Governor Roberts will be accepted and the amendment proclaimed as part of the Constitution.

The failure of the Tennessee House at its session today to reconsider the action of Tuesday is taken by suffrage leaders in Washington as evidence that their victory is won and that nothing will now be interposed to prevent the accomplishment of woman suffrage. When the news came today to the headquarters of the Woman's Party that the Tennessee House had adjourned until tomorrow without any attempt being made to reconsider the pro-suffrage vote, Miss Paul sent the following identical telegram to the Attorneys General of the States where women have not had the suffrage:

"Please wire collect National Woman's Party Headquarters, Lafayette Square, Washington, D. C., whether upon proclamation of Federal suffrage amendment by United States Secretary of State women can vote in your State on same terms as men without additional legislation."

It was explained at the headquarters of the Woman's Party that this telegram did not refer to the bringing of a State Constitution into harmony with the Federal Constitution, but to the funds and machinery necessary to enable women to register and vote. According to a decision of the Attorney General, no State legislation is necessary to make the amendment operative, as the amendment is identical, except as to subject-matter, with the Fifteenth Amendment, which has been held to be self-executory and renders inoperative contrary provisions of State Constitutions or statutes.

Suffrage workers said today that it was taken for granted in the thirty States where women already have suffrage in some form there will be no obstacle to their exercise of the voting right in the elections this year.

The situation with regard to necessary machinery for permitting women to vote in the States which have not granted suffrage to women was reviewed in the following statement issued by the Woman's Party:

"In five of the eighteen remaining States enabling acts have already been passed, Virginia, New Hampshire, Minnesota, Massachusetts and Mississippi. Informal opinions have also been rendered by the Attorneys General of several other States to the effect that no enabling legislation will be necessary, these including Georgia, New Mexico, Ohio, Pennsylvania, West Virginia, North Dakota and New Jersey. In North Carolina, where the Legislature is now in session, a resolution providing for women to vote has been introduced.

"The Governor of Missouri has stated that he will call a special session if legislation is required. This leaves nine States—Alabama, Connecticut, Delaware, Florida, Louisiana, South Carolina, Tennessee, Maryland and Vermont to be heard from."

[The Attorney General of Florida held today that enabling legislation was not necessary.]

GIVES DEMOCRATS CREDIT.

Mrs. Bass Says Women Will Be Grateful to Cox and Tennessee.

The women of the country will give the Democratic State of Tennessee credit for being the final State to ratify the woman suffrage amendment and the Democratic Party and Governor Cox the credit for enfranchising them, Mrs. George Bass, Chairman of the Woman's Bureau of the Democratic National Committee, declared yesterday in a statement issued at Democratic National Headquarters.

Mrs. Bass said the Legislatures of Republican States were willing to ratify the amendment when they did not expect the amendment to be adopted, and that the Republican Party was willing to flirt with the women, but that the true Republican position on woman suffrage was shown when it was necessary to get the thirty-sixth State to complete ratification.

"At any time during the past five months it has been within the power of a Republican State to complete the enfranchisement of women in this country," said Mrs. Bass. "Delaware has a Republican Governor and a Republican Legislature and they noisily voted down ratification.

"Vermont has a Republican Governor and a Republican Legislature, and yet the Governor of Vermont refused repeatedly to call the Legislature into extra session to ratify this amendment. Connecticut has a Republican Governor and a Republican Legislature, and yet the Republican Governor of Connecticut refused repeatedly to give the Legislature a chance to ratify the amendment."

Mrs. Bass said that the attitude of Senator Harding on woman suffrage had been either hostile or evasive. "His faint suggestions to Republican members of the Tennessee Legislature to vote in favor of ratification had been more than nullified," she said, "by interviews with him in Marion to the effect that ratification would provoke another Tilden-Hayes controversy and by his letter to Judge Tilden of Tennessee, one of the anti-ratification leaders, which was used openly at committee hearings as an argument against ratification."

BRITISH SEND GREETINGS.

Suffrage Association Gets Many Congratulatory Messages.

Congratulations from the British suffragists, whose association for years has been headed by Mrs. Millicent Garrett Fawcett, were received yesterday at the headquarters of the National American Woman Suffrage Association, 171 Madison Avenue, in a telegram to its permanent President, Mrs. Carrie Chapman Catt. The cablegram read:

"Heartiest congratulations from British suffragists."

Among the other congratulatory messages made public was one from Dr. Grace Raymond Hebard of Wyoming, the original suffrage State. Another was from Mrs. Raymond Robins of Chicago, President of the Women's Trade Union League, an organization of 500,000 members.

Other congratulatory telegrams were received from George Foster Peabody, long an advocate of woman suffrage, Mrs. Emily Nordstrom of Lake George, N. Y.; Mrs. Maud Wood Park, Chairman of the National League of Women Voters, and Mrs. Barclay H. Warburton of Philadelphia, Chairman of the Republican Women's Committee of Pennsylvania.

GOV. HOLCOMB IS FOUND.

Visits Old Homestead—Had He Left State Session Could Be Called.

Special to The New York Times.

HARTFORD, Conn., Aug. 20.—Governor Holcomb, who has been absent from the Capitol for several days, but who could not leave the State without permitting Lieutenant Governor Clifford B. Wilson to call a special session of the Legislature on suffrage, was found today at the original Holcomb homestead in Hartford.

"I'll be mighty glad," he said, "when the whole suffrage question is cleared up. Everything will be done that is found necessary to permit women to vote, but I won't say anything about the right of women to participate in the caucuses until I have looked into the matter more fully."

WOMEN TO WELCOME COX.

Mrs. D. H. Knott Heads Committee Named to Greet Candidate.

Mrs. David H. Knott, wife of Sheriff Knott, was named yesterday as head of the committee of women who will assist in the welcome to Governor James M. Cox, Democratic nominee for President, at the reception and luncheon for him next Saturday, preceding his speech at the police field day at Gravesend. Governor Cox, who will arrive at the Grand Central Terminal from New Haven at 10:07 A. M., will be met by the members of the committee, who will escort him to the National Democratic Club, where the reception will be held.

After a brief stay there, Governor Cox will be escorted to the Hotel Commodore, when the luncheon will take place. John M. Riehle, President of the National Democratic Club, who is in charge of the luncheon, has already received several thousand applications.

Miller to Address Women Leaders.

Nathan L. Miller, organization candidate for the Republican nomination for Governor, yesterday accepted an invitation to speak at a "get together" luncheon to be given by the Women's Division of the New York County Republican Committee at the Hotel Commodore on Sept. 18. Miss Helen Varick Boswell, Chairman, and Mrs. Jessie Hoyt Higgins, Vice Chairman, of the committee, have charge of the arrangements.

101-Year-Old Woman Wants Vote.

BOSTON, Aug. 20.—Miss Annie Stone, at the age of 101 years, has registered for voting in November. At the Home for Aged Men and Women, where she is an inmate, she expressed a lively interest in the national campaign. She enjoys good health and up to three years ago was active as a writer.

RAIL RATE CASES GO BACK TO I. C. C.

Roads Prefer Appeal to Federal Body to Proving Their Returns Are Inadequate.

LOCAL COMMISSION ACTS

Follows Up-State Decision in Granting Freight Increase but Denying Passenger Advance.

The railroads affected by the decision of the Up-State Public Service Commission allowing the 40 per cent rise in freight rates authorized by the Interstate Commerce Commission, but denying the proposed passenger fare increases, will appeal to the Interstate Commerce Commission, it was learned yesterday. Petitions, similar to those filed in other States where the local commissions acted unfavorably on applications to increase rates in line with the Interstate Commerce Commission schedules, are being prepared, and they will be presented to the Federal commission next week.

The Public Service Commission for the First District yesterday followed the up-State commission in denying the application of the New York Central and the New Haven Railroad Companies and the Staten Island Rapid Transit Company to put into effect on short notice the new schedule of passenger tariffs promulgated by the Interstate Commerce Commission. Later the local commission will consider similar applications filed by the Long Isaind and Westchester & Boston Railroad Companies, which are asking a smaller increase than the 20 per cent. allowed by the Interstate Commerce Commission.

Railroad men generally were not surprised at the decision of the Public Service Commission. The commission held that passenger rates could be advanced above statutory provisions only on a showing of inadequate returns. The railroads had purposely refrained from applying for increases on that ground, because, it is said, they believed an appeal to the Interstate Commerce Commission would be preferable to the lengthy process of proving inadequate returns.

Section 13 of the Commerce act as amended by the act of 1920 gives the Interstate Commerce Commission power to fix local passenger rates. Notice to the States interested is required and joint meetings with the State regulatory bodies may be held, but are not required.

In its decision yesterday on the New York Central, New Haven and Staten Island Rapid Transit applications the Public Service Commission granted the 40 per cent. advance in freight rates, but excluded from this permission milk, cream and allied products. The action of the local commission followed the action of the up-State commission throughout.

The local commission's action in granting the freight increases does not, it was said at the commission's offices, imply any considerable grant, as the freight rates over which the commission has control are relatively few and important in number or in amount, owing to the limited freight area of the First District—New York City.

The evidence upon which the commission acted was presented at a hearing yesterday before Acting Commissioner Barrett and Deputy Commissioner Donnelly, at which C. C. Paulding, general solicitor for the New York Central, acted as the legal representative for all the petitioning carriers. Commissioner Barrett later held an informal conference at which the demands of the companies for passenger rates were taken up. The Commissioner said any aggrieved shipper might file complaint as to the freight rates and if it should appear to the commission that the rates were not equitable the commission of its own motion would take up the rates and investigate them.

Commissioner Barrett said only about 6 per cent. of the freight carried by the railroads was local business and that all of the rest of the freight traffic in the State was under the control of the Second District Commission.

"The commission considers," he said, "that both the interests of shippers and railroads require that intrastate and interstate rates should be uniform."

MORE ARRESTS IN ATHENS.

Charges That 1,000 Officers Were in the Plot to Restore Constantine.

ATHENS, Aug. 18.—Among the new arrests in connection with the attempt to assassinate Premier Venizelos and the alleged plot to restore ex-King Constantine to power is that of Colonel Calomenopoulos, a leader of the Nationalist movement.

The investigation continues to produce evidence that at least some Royalists here were aware that an attempt to assassinate the Premier would be made and that it was intended simultaneously to overthrow the Government, fire the arsenal and arrest or kill the Cabinet officers. The force for the purpose was to come from a thousand former Royalist officers.

The Government obtained information regarding the plot and put out patrols, frightening the Royalists.

FRENCH HARVEST IS LIGHT.

Country Must Import 2,200,000 Tons of Cereals, Says a Paris Paper.

PARIS, Aug. 20.—French harvests, which are now being gathered, are proving deceptive, says Le Petit Parisien. There are plenty of sheaves, the newspaper says, but the yield of grain will be light. The total yield is estimated at 7,315,000 tons of cereals, and it seems that 2,200,000 tons must be imported to meet the deficiency. All of this, it is remarked, will come from North America.

HOLD POLISH EMIGRANTS.

Danzig Authorities Bar 750 Coming Here, as Liabel to Service.

LONDON, Aug. 21.—Polish emigrants for America, to the number of 750, have been stopped by the Danzig authorities on the Polish frontier on the pretension that many of them are of military age and might be used in the warfare against the Bolsheviki, according to a Berlin dispatch to The London Times.

Two hundred of the party are children under ten, and there are many women in the group. The Berlin dispatch says there is much suffering among them.

ALLOWS INTERURBAN RISE.

Ohio Grants Freight Rate Increase and Will Consider Passenger Change

COLUMBUS, Ohio, Aug. 20.—The Ohio Public Utilities Commission authorized today all interurban railroads operating in the State to increase freight rates 10 per cent., effective Sept. 1. Applications for 20 per cent. increase in passenger rates are to be decided by the commission on the merits of each application.

The commission recently refused to permit an increase in the intrastate rates for steam roads.

LEWIS TELLS WILSON MINERS WONT STRIKE

Declares That Differences with Operators Will Be Adjusted in States.

FIRST STEP IN INDIANA

Fuel Situation So Critical There That State Official Asks Aid of Congressmen.

WASHINGTON, Aug. 20.—John L. Lewis, President of the United Mine Workers of America, telegraphed President Wilson today that the danger of a strike this Winter by soft coal miners in the central competitive field was believed to have been averted as a result of the conference of the operators and miners at Cleveland.

Mr. Lewis said he felt certain that differences now existing could be "harmonized by agreement to be consummated in the several States."

Another message from the operators' group said the two sides were "hopelessly deadlocked" because the President's proposal to form a commission to settle the controversy had been rejected by representatives of the miners. No specific request that the President take further action was made in the message.

INDIANAPOLIS, Ind., Aug. 20.—Steps will be taken to negotiate a new wage scale with the Indiana coal operators independent of action in other States of the central competitive field, President Stewart of the Indiana district of the United Mine Workers announced today. Reports to miners' officials at Terre Haute this morning indicated that the strikes of day men which began yesterday, following word of the failure to reach an agreement on a new scale, had closed practically all the mines in the Terre Haute, Clinton and Brazil fields.

The fuel supply situation in Indiana is critical, John W. McArdle, Vice Chairman of the Indiana Public Service Commission, declared today in a telegram sent to all the Indiana members of Congress urging them to take action to "prevent a calamity now threatening the people of this State."

"Eighty-five per cent. of the coal consuming public have no coal," said the message. "Many utilities have only one day's supply. Conditions could not be worse. Should fire originate in many cities total loss would obtain."

SHIP BOARD ASKS COAL CARS

Commerce Commission Aid Invoked for Fuel to Merchant Fleet.

WASHINGTON, Aug. 20.—Aid from the Interstate Commerce Commission to obtain bunker coal for Government merchant craft at reasonable prices was sought today by Chairman Benson of the Shipping Board, who conferred with Chairman Clark and Commissioners Aitchison and Potter.

The Government is now paying from $18 to $20 a ton at Atlantic and Gulf ports, which Admiral Benson said was "outrageous." He added that assignment of cars to carry coal for the ships would enable the board to cut its coal bill at least 50 per cent.

Figuring coal at the mines at $4 a ton and adding $2.20 a ton for transportation and dumping charges, Chairman Benson said "somebody must be getting the difference." The problem is serious, he declared, and not one of supply but of price, which should be lowered for both Government and private vessels.

Government merchant ships along the Eastern seaboard require about 200,000 tons of bunker coal a month, board officials said. Supplies have been contracted for, but because of rail congestion, it was explained, the board has been compelled to enter the competitive market for its coal and pay top prices.

The conference with Interstate Commerce Commissioners was "very satisfactory," Chairman Benson said, "the Commissioners promising careful consideration and expressing a desire to help the board in every way."

VOTE TO RETURN TO WORK.

"Outlaw" Railroad Strikers Set April 1, 1921, as the Date.

About 3,000 men who took part in the "outlaw railroad strike" last Spring decided last night at a meeting in Jersey City to return to work on April 1, 1921, even if the railroads or the Government does not take steps before that time to restore their seniority privileges.

The organization calls itself the Eastern Railroad Men's Association and the resolution upheld the action of the parent organization in Chicago, the United States Association of Railway Employes. Edward U. Armstrong, Chairman of the meeting, said the "vacationists" had found other jobs. Other officials expressed the opinion that before the Winter was ended the railroads would be willing to hire the men again with restoration of seniority rights. They are satisfied with present wage schedules.

OLD GUARD PASS IN REVIEW.

Governor Edwards at Ball Marking Close of Sea Girt Events.

SPRING LAKE BEACH, N. J., Aug. 20.—Brigadier General Bird W. Spencer of Passaic and Major Edward H. Snyder, Grand Commander of the Old Guard led the review in the ballroom of the New Monmouth Hotel here tonight of 150 members of the Old Guard. Governor Edward I. Edwards and staff revelwed the guard, who were in full uniform.

More then 700 persons attended the ball. Members of the Old Guard of New York, the Governor's Foot Guard of New Haven, Conn., and of the Ancient and Honorable Artillery Company of Boston were present, besides officers from Governors Island and Camp Dix. The New Jersey and the Pennsylvania National Guard were also represented. The ball marked the climax of the military events of the week in connection with the rifle marksmanship contests at Sea Girt.

BATTLESHIP SQUADRON HERE

Will Anchor in Hudson and Be Open to Public Inspection.

The third battleship squadron of the Atlantic Fleet, led by the flagship Pennsylvania, with Admiral Henry B. Wilson on board, arrived late yesterday from Newport, R. I., and are expected to anchor today in the Hudson River, where they will be open to inspection by the public. The crews will have shore leave during the stay of the warships. The ships arriving, in addition to the flagship, were the Oklahoma, Nevada, Arizona, Utah, Florida and Delaware and the torpedo-boat destroyer Dale. The battleship North Dakota, which completes the squadron, will arrive here later.

By reason of the

DEATH OF MRS. JOHN WANAMAKER

All our places of business

in New York, Philadelphia, Paris and London

will be closed till Tuesday morning

August 24th

JOHN WANAMAKER, New York

AIRMAN AND WOMAN FOUND DEAD OF GAS

Police Called to Fashionable Brooklyn Hotel Force Door, Revealing Double Tragedy.

HER BODY NOT IDENTIFIED

Double Suicide Theory Accepted, but Empty Whisky Bottle May Also Indicate Murder.

In response to a call from the Mohawk, a fashionable apartment hotel at 379 Washington Avenue, in the Hill section of Brooklyn, Policemen Weber and Doherty at 5:30 o'clock yesterday afternoon forced open a door from which escaping gas had been detected and found a man and woman lying across the bed.

Gas was flowing from five jets and the windows were tightly closed. The man was fully dressed. The woman wore pink bloomers, stockings and shoes. Dr. Johnson of the Cumberland Street Hospital, who arrived a few minutes after the police, said both had been dead for several hours.

An empty quart bottle, which had contained whisky, stood near the bed. There was no note to explain what had happened. The police concluded from the circumstances that they agreed to commit suicide together, although it was possible that one became unconscious from drinking and the other committed murder and suicide.

The hotel clerk said the couple had come to the hotel on Aug. 7, the man registering "Mr. and Mrs. Berry of Berlin," and that the woman had lived there since then. Nothing was found to identify her, but in the man's coat was found a card which bore the name "Harry E. Ferry."

Aunt Identifies Man's Body.

The police called at the residence of Mrs. Jennie B. Ferry at 78 Midwood Street, where it was said that her son Harry, who had been a Lieutenant in the Aviation Corps during the war and was badly hurt just before the armistice, had not been home since the preceding night. She said he had dined with the family and had departed after dinner in the best of spirits. She would not believe the dead man could possibly be her son. However, her sister, Mrs. Harriet Cleveland, went to the Classon Avenue Station, where she identified the body as that of Harry Ferry.

When this word was received Mrs. Ferry was overcome with grief.

"I am sure he would not do that," she said. "He had everything to live for. He had no love affairs and no worries of any kind."

The young man was 32 years old. He had suffered from shock and internal injuries in the fall of his plane during a battle, it was said, and was gassed while he lay on the ground. He had been a long time recovering and had not done any work since returning to his home more than a year ago. He had lived in the meantime on payments from the Government. His family is said to be fairly well-to-do. Before entering the Flying Corps he had worked in an automobile factory in Detroit. He was trained, it was said, at Kelly Field in Texas.

Woman Had Striking Red Hair.

His companion, according to the police, was apparently about 35 years old. She had red hair of a rather striking tint and blue eyes. Although there were in the room a trunk and two suitcases containing six or seven outfits of clothing, the police insisted they had been unable to find anything which showed her name or address. The reported absence of letters was taken as indicating that she might have deliberately concealed her whereabouts from her former friends and connections, while she lived in seclusion at the Mohawk Hotel and received frequent visits from the young flyer.

According to the relatives of Ferry, they never had the slightest inkling of his visits to this young woman and had not noticed any change in his habits or behavior during the last three weeks, since he registered there as her husband.

Among the effects in the trunks, the detectives found two novels, neither of which had names on the fly-leaf, and a picture of a woman with a Boston terrier, on which was written "Alice and Dodo."

In the neighborhood of the hotel Detective Flynn found a man named Isidor Weiss, who said he knew the couple who had been found dead. Weiss is proprietor of the Weiss Distributing Company at 949 Fulton Street. He said the couple had called on him several times in the last two weeks and left the dog with him. When he was shown the picture he said:

"That is the woman and the dog. Wait a minute and I'll get the dog."

Identifies the Photograph.

He brought in a terrier which resembled the one in the photograph. He said the woman had called herself Mrs. Deverall and that he knew the man as Mr. Ferry. He thought the initials were "A. T." and that the woman had said that she lived at Wheeling, W. Va.

"She came here about two weeks ago," he said, "and asked me if I could keep the dog for her. She said they would not let her keep it at the hotel. She was a handsome, red-haired woman, very smartly dressed, and he was a good-looking chap."

At the bottom of the trunk the detectives found a small paper on which was written "Helen Austin, 402 West Fifty-eighth Street." A woman of that name at that address said that she had been acquainted with Ferry for a few years.

"I don't recall the name of Deverall absolutely," she said, "but he told me of a young woman that he was in love with years ago, when he was merely a boy, and I think that was her name."

Mrs. Austin said she had never seen Mrs. Deverall and had not heard Ferry mention her for some time. She said she knew nothing of their relations during the last few weeks.

"There is another thing that strikes me now," she said. "He had a sofa cushion at his house with the initials 'A. P.' Those would be her initials before her marriage, and the sofa cushion was probably a present from her years ago."

She added that Ferry had always impressed her as a fine young man with good habits and excellent prospects. She could not imagine him committing suicide.

TO PAY COURT HOUSE BILL.

Estimate Board Approves Contractors' Request for $230,000.

Payment of a bill of $230,000 in favor of Rogers & Hagerty, contractors, for work in preparing the site of the new Court House, was authorized by the Board of Estimate yesterday. There was no discussion of the recent change from granite to limestone as material for the Court House.

Neither Controller Charles L. Craig nor Henry H. Curran, Borough President of Manhattan, was present, but Deputy Commissioner of Public Works John S. Shea, representing Mr. Curran, voted against payment of the bill. After disposing of a number of routine matters the board adjourned until Sept. 24.

POUCH WITH $100,000 STOLEN NEAR CHICAGO

Man Snatches Bag from Boy of 13 at End of Chute, Then Flees in Motor Car.

CHICAGO, Aug. 20.—A mail pouch containing $100,000 in cash was stolen by two men today, from a suburban station of the Illinois Central Railroad. The robbers escaped in an automobile.

The money, according to postal authorities, was being sent to the Pullman Trust and Savings Bank. It left the Federal Building about noon.

When the train reached the 111th Street station, in Pullman, the pouch was thrown down a chute to the street level, where messengers from the bank were supposed to be waiting to receive it.

The money was to be used tomorrow to cash checks of the Pullman Company and the Sherwin-Williams factory. The $100,000 was all in bills of one, five, ten and twenty dollar denominations.

Police reports say that when the bag was temporarily in charge of Leo Wilgus, a 13-year-old boy, it was taken from him by an elderly man wearing brown glasses, who leaped into a waiting automobile, driven by a young man, and disappeared in the direction of Chicago.

BELIEVE COUGHLIN BABY IS HELD IN THIS CITY

Detectives Find Pasquale Came Here Soon After Kidnapping—Think He Had Confederate.

Special to The New York Times.

HAMMONTON, N. J., Aug. 20.—Detectives today became convinced that Blakely Coughlin, the fifteen-month-old baby kidnapped from Norristown more than two months ago, is in the central part of New York. A combination of circumstances, culminating with an inadvertent remark by August Pasquale, "The Crank," that he owned property at Long Island, led to the belief of the searchers that Blakely Coughlin was taken directly to New York after the kidnapping.

Pasquale has never accounted satisfactorily for two weeks of his time immediately following the kidnapping. During this time the police are satisfied he was in New York. The police think he had confederates there, women who arranged to take the baby in some obscure lodging house in the poorest quarters of the city, where the presence of a friendless baby would excite no comment.

The day before Pasquale was taken to Norristown he asked the police to get a pair of trousers at a shack he owned at New Gretna. Detective George Gibson went to this shack and found the trousers. Remembering how Captain Alfred Souders had discovered a $5,000 check under the armpit of Pasquale's coat, Gibson took the trousers to a woman of Egg Harbor who took the garment apart at the seams. Sewn between two folds of lining was found a greasy memorandum containing notations such as "5 and 7 PP 641 BW and 221 W. 42."

Investigation proved these to be New York addresses. At 5 and 7 Park Place Pasquale had purchased $1,200 worth of bonds. At 641 Broadway he had bought $2,000 of stock. At 221 West Forty-second Street he had purchased a watch. With these addresses the police became convinced "The Crank" had spent all of his time after the kidnapping in the central part of New York City.

An attorney whose name did not appear on his motion papers yesterday obtained from Supreme Court Justice Burr, in behalf of George H. Coughlin of Norristown, Pa., an order attaching the bank accounts and other property in this State of August Pasquale. Coughlin asserts that he paid $12,000 to Pasquale in the expectation that the latter would carry out a promise to return to his home his child, Blakely Coughlin, who disappeared on June 2. Coughlin, through his attorney, declared that the child has not been located.

Between June 2 and 14, according to the papers, Pasquale represented to Coughlin that he knew the whereabouts of the boy, as the child was in his custody or the custody of his agents. He agreed to return Blakely to Mr. Coughlin if the father would deliver $12,000 in a certain specified place.

Coughlin alleged that he turned over the money to Pasquale on the latter's representations. After he did this, he says that Pasquale left the State of Pennsylvania, and so far as he has been able to ascertain the man has not been there since. Coughlin avers that Pasquale opened several accounts in banks in this city under an assumed name, and mentions the Broadway Savings Bank as one of the institutions.

CECILIE AT DOORN HOUSE.

Ex-Crown Princess Pays a Flying Visit to the Ex-Kaiserin.

Copyright, 1920, by The New York Times Company.

Special Cable to THE NEW YORK TIMES.

THE HAGUE, Aug. 20.—The Ex-Crown Princess of Germany, who is now visiting her husband at the island of Wieringen after a year's absence, on her way to the island, stayed one night at Bentinck Castle at Amerongen, where she met the ex-Kaiser, who came for luncheon. He was delighted to see his four grandchildren, who accompanied their mother.

On the way to the island the ex-Crown Princess stopped at Doorn for a short visit to the ex-Kaiserin.

The children were, as usual, plainly dressed in dark blue sailor suits. They showed great interest in their surroundings, asking many questions. The ex-Crown Princess wore a gray tailored suit with a black crepe band on her sleeve for her brother-in-law.

The ex-Crown Prince, who for days had been preparing for the visit of his wife and sons, awaited them at the boat landing where affectionate greetings were exchanged before a large crowd of villagers.

HERO BECOMES A CITIZEN.

Citation by Pershing Read—Judge Congratulates Saplio.

Samuel Saplio, 30 years old, who came here from Italy eight or nine years ago, received his citizenship papers yesterday with a congratulatory speech by Federal Judge Garvin in Brooklyn. When Saplio's name was called a general order by General Pershing was read in court, in which Saplio was cited for conspicuous bravery in the Argonne while attached to the Twenty-eighth Division. He killed six German snipers and then captured the crews of six German machine guns, killing them all. With a Sergeant Thompson, Saplio then killed ten more machine gun crews. During this heroic work Saplio was wounded seventeen times and gassed. Before the war Saplio was a motorman on the Brooklyn Rapid Transit lines. Since his discharge from the army he has been attending a Governmental vocational school. His application for citizenship was granted without question.

Saves Own Life with Tourniquet.

Patrolman Charles Distler of 1,456 Campbell Avenue, the Bronx, last night used his knowledge of first aid to saving his own life. He was directing traffic on Jackson Avenue, Long Island City, at the entrance to the Queensboro Bridge Plaza, when one of the large arteries in his right leg snapped below the knee. He fell to the street and a stream of blood flowed from the wound. The policeman realized that the injury was serious and, taking his "billy" from his pocket, he slipped the strap attached to it about his leg and made a tourniquet. A passing automobile was called and he was hastened to St. John's Hospital. The surgeons there said that but for Distler's presence of mind he would have bled to death. It was said that he will recover.

PONZI BANKRUPT, RECEIVERS NAMED

Quick Action Follows His Admission That He Can't Pay $4,000,000 Claims.

HUNT FOR ASSETS IS BEGUN

Ponzi's $60,000 Home Insurance Canceled—Republican Club Attacks State Treasurer.

Special to The New York Times.

BOSTON, Mass., Aug. 20.—Charles Ponzi, who talked, thought and figured in millions, threw up the sponge today when confronted by the receivers for his affairs with a showing of liabilities and frankly admitted he was bankrupt. He was then taken before Referee Olmstead in the United States Bankruptcy Court and took the bankrupt's oath. From the court he was taken back to the jail at East Cambridge.

Ponzi's confession of his inability to pay his debts came as a shock to his thousands of creditors. There was scarcely one of the more than 10,000 note holders who had not cherished hopes of at least getting the principal back. Some of the more optimistic until today had clung to the hope that by some means Ponzi would emerge from his difficulties, even as he had boasted, and pay not only the principal on the notes, but the promised 50 per cent. interest as well.

Just what the creditors will get now is problematical. The receivers had Ponzi brought from East Cambridge jail in the hope of learning something about the size of his assets and where these could be located. They were able to show him that his liabilities would run to at least $4,000,000. What Ponzi divulged in relation to his assets, if anything, was not disclosed.

Receivers to Act Promptly.

John Forbes Perkins, a Boston business man and lawyer; William R. Sears, also a lawyer of this city, and Edward A. Thurston, a Fall River lawyer and former Chairman of the Republican State Committee, were appointed as the Ponzi receivers.

The receivers reported to the Federal Building shortly after their appointments were announced and filed bonds of $50,000 each and conferred briefly with Judge Morton. After the conference they declined to make any comment, except to intimate that they intend to proceed with dispatch upon the task of resolving the tangle and giving the thousands of Ponzi creditors a definite inkling of what the paper they hold will be ultimately worth.

Local comment was that with the entrance of the receivers upon their office the Ponzi finances have gone finally into responsible hands. Mr. Perkins is Secretary and Treasurer of the Calumet and Hecla Mining Company, and is a Director of the American Trust Company, the Industrial Company, the Lamson & Hubbard Corporation, the Louisiana Oil Refining Corporation, the New England Fuel Oil Company of Massachusetts, the Submarine Signal Company and the Boston Morris Plan Company. Mr. Sears was formerly a member of the law firm of Whipple, Sears & Ogden, until he entered practice alone. He is head of the Legal Aid Society and has been actively assisting Attorney General Allen in the investigation of Ponzi's affairs. Mr. Thurston has been practicing law in Fall River since 1896.

At least two more arrests in the Ponzi case are to be made. Only one of three warrants obtained yesterday by the State had been served, it was said, this one bringing the arrest late yesterday afternoon of John S. Dondero.

Samuel L. Bailen, as counsel for Dondero, filed an answer to the joint bankruptcy petition today demanding a jury trial and declaring that Dondero is not a partner of Ponzi, that he is not insolvent, that the petitioners are not his creditors and that he has no debts exceeding $500.

10,550 Persons Claim $4,308,874.

Shortly after the receivers had been named, Jay R. Benton, in charge of the State House tabulation of Ponzi's liabilitis, announced that 10,550 persons had brought forward notes representing a total face value of $4,308,874.73. The number of notes daily presented for listing has been dwindling and few were received today. The total amount of the tabulation would be reduced one-third, it was said, to arrive at the total of actual investment.

A subpoena in bankruptcy proceedings naming Ponzi and Joseph Daniels as partners was served on Ponzi at the jail today by Deputy United States Marshal Quinn. Ponzi accepted the service with a smile, which broke into a laugh when he observed Daniels's name as a partner.

"Daniels," he commented, inquiringly, "that's the fellow that tried to work a $100,000 job on me, isn't it?"

It was explained that Daniels, a Hanover Street furniture dealer, had sought to establish recognition of his partnership in the Ponzi business in a suit which he filed in the Superior Court just before the Ponzi business began to run into disaster. The suit was settled out of court.

A Boston insurance brokerage firm, it became known today, has returned the premium to cover the insurance on the Ponzi house and other property at Lexington. The reason for its refusal to continue the protection over the property was not disclosed. The house, its furniture and the Ponzi limousines, it is understood, were insured for about $60,000, and the returned premium was for something over $400. The check refunding the premium was sent to Ponzi at the jail.

John E. Hannigan, a lawyer, was today appointed receiver for the Old Colony Foreign Exchange Company, the Ponzi imitator. He plans to seize all funds belonging to the company, wherever found.

BOSTON, Aug. 20 (Associated Press).—Another arrest in the Ponzi affair was made late today when Ponzi's brother-in-law, Rinaldo Bosselli, surrendered to the local police and was held on a charge of larceny of $300.

Bosselli is said to have acted as an agent for Ponzi's company. His home is in the North End, where, it is understood, he obtained many clients among the foreign population.

He furnished $5,000 bonds for appearance at a hearing tomorrow.

FIGHT ON BURRELL GROWS.

Governor and State Committee Join Move Over Ponzi Scandal.

BOSTON, Aug. 20.—Governor Coolidge announced tonight his approval of a call sent out today by the Executive Committee of the Republican Club, of Massachusetts, which asked all Republican organizations in the State to send representatives to a meeting here on Monday next to discuss action to prevent the re-election of State Treasurer Fred U. Burrell.

Public criticism has been directed against the Treasurer since it was learned that $125,000 of the State's money was tied up by the closing of the Hanover Trust Company, of which Charles Ponzi, fallen financier, was a stockholder and director, and which had placed its advertising through an agency conducted by Burrell.

"I have taken every step in my power against Mr. Burrell," said the Governor, "but find I can go no further. I am glad that these Republican organizations are going to make it their business to see that a man is nominated whom Republicans can support."

Burrell has no opposition on the Republican ballot for renomination at the primary next month. Republican leaders have been discussing the possibility of supporting a candidate to run on "stickers" at the primary or, in the event of Burrell's renomination, supporting an independent candidate at the election in November.

The Republican State Committee also acted today, when Chairman Frank B. Hall sent to each member of the committee a telegram "urgently requesting" their presence at a special meeting of the committee next Monday "to take action on the State Treasurer situation."

"It has never been the province of the State Committee to interfere in the selection of candidates," Chairman Hall said in a statement tonight, "but when a man presents himself for our indorsement, and it is common knowledge that he is a liability instead of an asset, it is the duty of the State Committee to act fearlessly for the protection of the Commonwealth and for the honor of the party."

ASKS AID TO FIND HUSBAND.

Wife Thinks Gale B. Spaulding Wandered Away When Ill.

After a fruitless search of ten days for Gale B. Spaulding, an advertising man, who disappeared on Aug. 10, Mrs. Spaulding appealed to newspapers to help her find her husband. She believes that he suffered a nervous breakdown and wandered away. He had been in poor health for several months.

The missing man was last seen by his friends when he left his advertising office at 220 West Forty-second Street to consult his family physician or his brother, Dr. H. V. Spaulding of 645 West End Avenue. The police have been aided in the search by officers of J. P. Muller & Co., advertising agents, of which Spaulding was Secretary.

Mr. Spaulding is 43 years old, is about 5 feet 11 inches tall and weighs about 150 pounds. He has a light complexion, blue eyes and light hair. He wore a light checked suit, Panama hat and black bow tie. His home is at Piermont, near Nyack, N. Y.

HOTEL BURGLAR SENTENCED

Leader of Gang Gets 18 Months to Five Years at Sing Sing.

William White, alias Michael Stanley, leader of a gang of hotel burglars, who was convicted by a jury a week ago, was sentenced yesterday by Judge Nott to eighteen months to five years in Sing Sing Prison. The chief complainant against White was Arthur Blum, a manufacturer, who was robbed of clothing valued at $1,140, taken from his suite on the tenth floor of the Hotel Savoy, Fifth Avenue and Fifty-ninth Street.

White, or Stanley, lived at some of the best hotels as a regular guest. This enabled him to avoid suspicion, to watch the rooms of guests and to direct the operations of the gang. Clues left by the man finally led to his arrest. He had registered at the Great Northern Hotel in West Fifty-seventh Street, but departed without paying his bill. A bag found in his room had some stolen articles in it.

ARMY IS RECAST WITH NINE CORPS

One Regular, One National Guard and One Reserve Division in Each.

WILL COVER THREE AREAS

Corps Commanders Are Shanks, Bullard, Cronkhite, Morrison, Read, Wood, Bundy, Dickman and Liggett.

Special to The New York Times.

WASHINGTON, Aug. 20.—The United States Army, including the National Guard and the reserve organizations, has been reorganized into nine corps, each including one regular army, one National Guard and one reserve division.

The new corps and their commanders are as follows:

First—Maine, New Hampshire, Vermont, Massachusetts, Rhode Island and Connecticut. Headquarters, Boston, Mass. Commander, Major General David C. Shanks.

Second—New York, New Jersey and Delaware. Headquarters, Governors Island. Commander, Major General Robert Lee Bullard.

Third—Pennsylvania, Maryland, Virginia and the District of Columbia. Headquarters temporarily at Baltimore until space is available at Fort McHenry, Md. Commander, Major General Adelbert Cronkhite.

Fourth—North Carolina, South Carolina, Georgia, Florida, Alabama, Tennessee, Mississippi, Arkansas and Louisiana. Headquarters temporarily at Charleston until space is available at Fort McPherson, Ga. Commander, Major General F. G. Morrison.

Fifth—Ohio, West Virginia, Indiana and Kentucky. Headquarters, Fort Benjamin Harrison, Ind. Commander, Major General George F. Read.

Sixth—Illinois, Michigan and Wisconsin. Headquarters at Chicago until space is available at Fort Sheridan, Ill. Commander, Major General Leonard Wood.

Seventh—Missouri, Kansas, Iowa, Nebraska, Minnesota, North Dakota and South Dakota. Headquarters, Fort Crook, Neb. Commander, Major General Omar Bundy.

Eighth—Texas, Oklahoma, Colorado, New Mexico and Arizona. Headquarters, Fort Sam Houston, San Antonio. Commander, Major General Joseph T. Dickman.

Ninth—Washington, Oregon, Idaho, Montana, Wyoming, Utah, Nevada and California. Headquarters at San Francisco until space is available at the Presidio, San Francisco. Commander, Major General Hunter Liggett.

For inspection and manoeuvres the new army will be divided into three areas, to be known as the first, second and third. The first embraces the First, Second and Third Corps areas; the second, the Fourth, Fifth and Sixth, and the third, the Seventh, Eighth and Ninth. Commanding officers and staffs for these areas will be designated when the necessity arises.

General Bullard, in addition, being Commander of the Second Corps, will also command the Porto Rican area, while the Alaskan organizations will be commanded by General Liggett. Brig. Gen. Charles G. Treat is ordered to command in the Philippines, Brig. Gen. Joseph F. Kuhn in Hawaii and Brig. Gen. Edwin B. Babbitt at the Panama Canal Zone. Brig. Gens. Robert Lee Howze, Grote Hutcheson and Malin Craig are the Mexican border commanders under General Dickman. Major Gen. William G. Haan and Brig. Gens. Henry Jervey and Dennis E. Nolan are named assistants to the Chief of Staff. General Haan is the new Director of the War Plans Division, General Jervey is head of the Operations Division, while General Nolan will become Director of the Military Intelligence Division.

Major General William M. Wright is named executive assistant to General March, Chief of Staff, and will also head the supply division of the General Staff.

Brig. Gen. Hugh A. Drum, formerly of General Pershing's staff, will command the General Service Schools at Fort Leavenworth; Brig. Gen. Walter H. Gordon the Infantry School, at Camp Benning, Ga.; Brig. Gen. Ernest Hinds the Field Artillery School, at Fort Sill, Okla., and Brig. Gen. William R. Smith the coast defenses of Manila and Subig Bay.

It is the intention of the department, so far as possible, to retain the historic divisions of the World War, as, for example, to continue as the Twenty-seventh Division the National Guard unit of the Second Corps, and the Thirtieth Division as the guard command of the Fourth Corps, while the Twenty-sixth Division will be the guard organization of the New England or First Corps.

GIRL MYSTERIOUSLY SHOT.

Wounded on Street Corner, but Police Can't Find Who Did It

Miss Lena Vaccarelli, 20 years old, of 337 West Thirty-ninth Street, was shot in the back at 110th Street and Third Avenue about 7 o'clock last night, and Detectives Vacheta and McLaughlin were unable to find any motive for the shooting or who fired the shot. Miss Vaccarelli told the police that she was passing the corner when she heard a noise like the bursting of an automobile tire and felt a sharp sting.

The girl told the detectives that two young men came to her assistance and took her in a taxicab to Mount Sinai Hospital, where the records show that she arrived at 9 o'clock. At the hospital it was said the girl had merely a flesh wound which was not serious.

Rochester Official Killed When Car Skids.

DUNNVILLE, Ont., Aug. 20.—Arthur P. O'Leary, Chief of the Bureau of Records of Rochester, N. Y., is dead, and L. H. Berniard of Buffalo and C. R. Wood of Philadelphia are seriously injured in a hospital here today as the result of an automobile accident near Selkirk last night. The touring car in which they were riding with B. G. Little, Superintendent of Waterworks of Rochester, and G. C. Andrews of Buffalo skided into a ditch and somersaulted twice when its steering gear broke, pinning its five passengers underneath. Mr. O'Leary died on the way to the hospital.

SAYS TEACHERS' PAY WILL BE DELAYED

Must Wait for Increases, Asserts Craig, Blaming Board of Education.

'FALSE ALARM,' SAYS PRALL

It's Up to the Controller, and Increased Salaries Will Be Paid, He Declares.

Failure of the Board of Education to submit a request for appropriations to the Board of Estimate will delay payment of the increase in salaries to which public school teachers are entitled under the Lockwood law, Controller Charles L. Craig declared yesterday in a letter to Anning S. Prall, President of the Board of Education. Controller Craig said that a delay in payment of the increases was already unavoidable and suggested immediate action by the Board of Education to avoid further delay.

Mr. Prall characterized the letter as "another of the Controller's false alarms," said it was up to the Controller to find the money, and declared that the teachers need not worry, as their salaries, with the increases, would be paid.

Controller Craig asserted that the Lockwood law contained no provision authorizing the city to obtain the additional appropriations necessary for the salary increases after Aug. 1, and said he had prepared a bill to remedy this defect which Senator Bernard J. Downing would introduce at the coming special session of the Legislature. In his letter the Controller said:

"The Board of Education has no appropriation whatever from which to pay any part of such increases, the provisions contained in the 1920 budget being merely sufficient and solely for the purpose of paying the salaries in effect on Jan. 1, 1920. The lapse of more than three months since the Lockwood-Donohue bill took effect without any application by the Board of Education for the necessary moneys to meet its requirements might create doubt in the minds of some as to whether it was the intention of the Board of Education to pay the increased salaries provided for by the Lockwood-Donohue law.

"Be this as it may, the fact remains that at this late date it will be impossible to avoid serious delay in the payment of the salaries due under the provisions of the Lockwood-Donohue law even if the Board of Education immediately upon receipt of this letter should make application to the Board of Estimate and Apportionment and the Board of Aldermen for the appropriations that are indispensable for its requirements; but the Board of Estimate and Apportionment has adjourned to the 24th of September, subject only to meet for emergencies that may arise or that may be created by the Board of Education; and the Board of Aldermen, I understand, has adjourned for the Summer period."

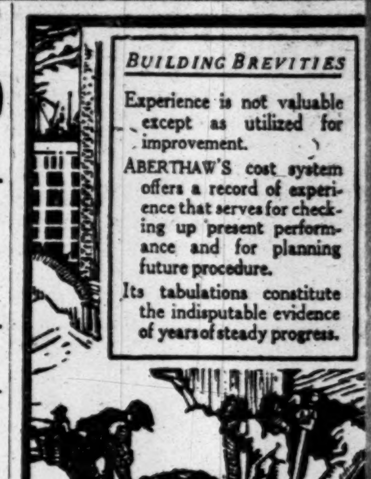

BUILDING BREVITIES

Experience is not valuable except as utilized for improvement.

ABERTHAW'S cost system offers a record of experience that serves for checking up present performance and for planning future procedure.

Its tabulations constitute the indisputable evidence of years of steady progress.

ABERTHAW
CONSTRUCTION COMPANY
BOSTON MASSACHUSETTS
ATLANTA BUFFALO PHILADELPHIA

LAMBERT
EST. 1883
"BETTER APPAREL for MEN"

"Cutting Remarks"

we've trimmed off most of the profits and in many cases some of the cost. Clothes, Hats, Shoes and Haberdashery at your price and our loss.

Open Saturday Until 3 P. M.

LAMBERT
254 FIFTH AVE. Bet. 28th & 29th Sts.
39 CORTLANDT Bet. 6th & 9th Av. "L"
124 NASSAU ST. and New Haven, Conn.

When for any cause you should change your table drink

Instant Postum

recommends itself for many reasons

Among them are its rich, coffee-like flavor, ease of preparation, practical economy and general satisfaction as a household beverage for children as well as grown-ups.

Try Postum

A tin from the grocer is very convincing, as many a former coffee drinker knows.

"There's a Reason"

Made by Postum Cereal Co., Inc.
Battle Creek, Michigan

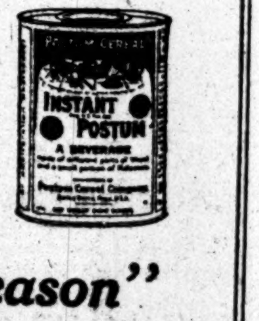

EXTRA

You Get a Fine Colored Map of Poland

In addition to unusually entertaining and instructive articles treating the Polish-Bolshevik War and the new Russian policy of the United States, this week's number of THE LITERARY DIGEST, dated August 21st, will have a full-page colored Map of the new Republic of Poland.

This Map shows the old, the new, and the provisional boundary lines; also railroads, canals, cities and towns. It has a timely interest and value and is even worth preserving because of the fierce struggle that is taking place over the territory shown between the forces of Soviet Russia and Poland. With the aid of this Map one can follow more intelligently the shifting battle-front which, at present writing, menaces Warsaw.

Striking news-articles in this fine number of THE DIGEST are:

America's New Russian Policy
Is the League Issue Paramount?
The Biggest Thing in Profit-Sharing
Doubtful Benefits of Higher Passenger Fares
Prohibition Raids in "Bad States"
Alaska's Plea for Home Rule
The Allied Policy Toward Poland
The Pope's Move Toward Peace with Italy
High Costs in Hungary
The Frenchman's Burden in Alsace
Helmets for Peace Wear
The World's Diamond Crop
Platinum Pirates Trapped by Chemistry
William Marion Reedy
"After War" Reading Courses
The Greatest of American Olympic Teams
How Japan Goes to the Movies
Must Novelists Forget the War
How the Church Is Solving Spain's Labor Troubles
A Protest Against "Cities of the Dead" in France
In Defense of Preaching
World Wide Trade Facts
Mr. Ponzi and His "Ponzied Finance"
Grief in the Ozarks Over Harold Bell Wright's Divorce
Young Mr. Huerta, Something New in Mexican Presidents
The "Wets" Defeated Volstead, but Religion May Save Him
Paris Doesn't Like Americans this Summer—Why?
Topics of the Day
Best of the Current Poetry

Many Good Illustrations, Including Maps and Humorous Cartoons

August 21st Number on Sale To-day—News-dealers 10 Cents—$4.00 a Year

'Tis a Mark of Distinction to Be a Reader of The Literary Digest

The Literary Digest

FUNK & WAGNALLS COMPANY (Publishers of the Famous NEW Standard Dictionary), NEW YORK

A LONG glass, tinkly ice, fragrant tea—the rite of hospitality.

Nothing is more refreshing to the unexpected guest than *really iced* tea; nothing more insipid than the lukewarm glass usually served. Heap the glass with finely cracked Knickerbocker Ice, pour the steaming tea. As the *fragrance* arises you'll appreciate the advantage of pouring freshly made tea directly over crystal-clear Knickerbocker Ice.

For ice economy—never put hot food into the refrigerator; keep doors tightly closed. Have box filled regularly—maintaining an even temperature saves ice.

Knickerbocker
ICE
Company

Beaver Bridge—P. & L.E.R.R.
STEEL FURNISHED AND ERECTED BY McCLINTIC-MARSHALL CO.

¶ It is obvious that the larger the business, the greater the service it is able to render.

¶ Our fabricating shops are among the largest in the world.

McClintic-Marshall
Company

General Offices: Pittsburgh, Pa.
New York Chicago San Francisco
London Paris

McClintic-Marshall
Steel Bridges & Buildings

FLY! FLY!

THE
Curtiss Aviation Field
Garden City—Long Island
IS NOW
OPEN TO THE PUBLIC
Passenger Carrying
Cross Country Flights
Vistors Always Welcome.

SEE The Air Mail Arrive From Chicago.
SEE The Newest Types of Airplanes.
SEE Long Island From the Air.
SEE New York City From the Air.

Curtiss Aeroplane and Motor Corporation
Telephone 1580 Garden City.

Opportunity

to secure four years' lease of attractive apartment adjacent Cosmopolitan Club (East 40th). Three months' advance payment of rent will secure choice, as building is being remodelled. Plans on view. Telephone "Owner," Vanderbilt 415, or write Y 2456 Times Annex.

GLOVES
Kid,
Mocha,
Doeskin,
Capeskin,
For Men and Women

MARK CROSS LONDON

The World's Greatest Leather Stores
404 Fifth Avenue, New York; 253 Broadway
Boston—145 Tremont Street
London—89 Regent Street.

What did Susan do?
That is delightfully told in
LEE WILSON DODD'S
Book of Susan
Probably the greatest American novel published this Summer.
$2.00 at all book stores, or from
E. P. Dutton & Co., 681 5th Av., N. Y.

ASK FOR and GET
Horlick's
The Original
Malted Milk
for Infants and Invalids
Avoid Imitations and Substitutes

KING AND FISHWIFE

King Alfonso of Spain is sometimes very democratic. A little photograph in The New York Times Rotogravure Picture Section tomorrow shows him receiving the embrace of a Spanish fishwoman on his arrival at Santander for a vacation.—Advt.

KOREAN HOME RULE FORECAST BY SAITO

Admiral's Scheme of Local Councils Looks to Future Elective Government.

WOULD WIN PATRIOT PARTY

National Spirit Said to be Developed by the Japanese Administration.

BIG GROWTH OF SCHOOLS

132,000 Pupils Study Korea's Literature Where a Few Once Read Chinese Classics.

By JOHN FOORD.

Special Correspondence of THE NEW YORK TIMES.

SEOUL, July 12.—Looking from a coign of vantage over the broad expanse of humble Korean dellings and solid modern buildings—banks, schoolhouses and Government offices—that go to make up this beautiful, hill-girdled city, one is struck with the absurdity of associating Seoul with the idea of national decay. The broad and well-kept central thoroughfares are a vast improvement on those of Tokio, and the side streets, where the people and their merchandising are most in evidence, have all the outward and visible signs of prosperity. The whole city is indisputably clean to sight and smell, and the burden of life seems to be borne more easily by the populace than in any of the towns I have seen in my trip across Japan. It is true that within a time comparatively recent the Koreans were a nation swift hastening to decay. In fact, it would be difficult to find the time in the era which we call modern when, rent asunder by internal faction, impoverished by the greed and ineptitude of their rulers, with their lives and their property at the mercy of any official bandit to whom their protection might be intrusted, the common people of Korea were ever able to attain conditions of life that their successors of today would call tolerable.

Here in Seoul, meaning "The Capital," as does its Japanese equivalent, Keijo, there is a park, occupying the site of an old temple, in which stands a thirteen-storied marble pagoda, of probably Chinese origin and certainly Chinese workmanship. When the Japanese army under Hidejoshi, that ravaged Korea between 1592 and 1596, was preparing to retreat, the troops were filled with the desire, much after the manner of the Venetians in Constantinople, to carry off the pagoda to Japan. The process of transfer went as far as the removal of the two upper courses, but there it stopped. It is a suggestive fact that the summit of the monument lies today at its base, where it was left 325 years ago, and that no generation of Koreans, from that day to this, has had energy enough to replace it. That I take to be as good an illustration as could be cited of the nerveless grasp of old Korea on the realities of life, and of the helplessness that made the maintenance of national independence impossible.

The war of 1894 proved that the future suzerain of the Land of the Morning Calm was not to be China; that of 1904 demonstrated that the prize for which Russia had been so long intriguing was not to be hers. If a dispassionate historical method is to be applied to the case the conclusion is inevitable that the task of reconstruction has fallen to Japan.

It is on the degree of conscientiousness and magnanimity which it brings to the discharge of this task and on the success which may accompany its efforts that the Japanese Administration must be judged. Its antecedent errors and crimes stand condemned by the judgment of mankind, but they belong to the past, and the immediate question relates to the sincerity with which the Japanese themselves have reprobated them and to the earnestness with which their Government is addressing itself to the atonement of admitted misdeeds.

It must be remembered that, to borrow the phraseology of the Secretary of the Presbyterian Missionary body, Dr. Brown: "The Japanese had to create all the external conditions of stable government and civilized life and to create them against the opposition of a corrupt and degenerate ruling class and the inherited inertia and squalor of a people who had so long acquiesced in misgovernment and injustice that they had ceased to care."

No better guarantee has been furnished of the sincerity of the Japanese in trying to bring forth in Korea fruits meet for repentance than the character of the Governor-General to whom they have delegated the task. His people have produced no finer type of manhood than that embodied in the person of Admiral Baron Minoru Saito. The spirit of militarism is foreign to the arm of the service to which he belongs and the Admiral himself is absolutely free from it.

Commanding a Japanese cruiser in Philippine waters in 1898, he was present at the battle of Manila Bay, and acted with Captain Chichester in administering the historical countercheck to the German Commander Dietrichs. After a distinguished service at sea, Captain Saito was appointed Vice Minister of the Navy, rising in due time to be head of the Naval Administration in Japan, a position which he filled for about eight years.

Saito's Plan for Local Councils.

All this might be the record of a man not specially fitted for the duties of civil administration, but it is Baron Saito's special distinction to have a mind of an essentially democratic temper and a remarkable endowment of the quality of constructive statesmanship.

Spending half a day with him, as I did, in a free discussion of the problems with which he has to deal, I could as little fail to be struck with his engaging frankness and bonhomie as with his breadth of view and keenness of vision. He exhibited no trace of evasiveness and was as modest about the far-reaching scope of the reforms he had planned as he was deeply impressed with the moral responsibility of his position.

The Admiral has a fairly competent command of English, but I am indebted to the interpretation of M. Zumoto, one of the most brilliant of Japanese journalists, for a full statement of the policy to which the Japanese Government stands committed in Chosen. As the Governor-General was good enough to hand to Mr. Zumoto a copy of his forthcoming message, that he might summarize it for my benefit, I am able to give in advance of its promulgation the initial scheme of Korean reconstruction with which the name of Baron Saito will henceforth be identified.

"Local self-government in Korea" is the dominant theme of the message, and it starts with a declaration that the Imperial Government has elaborated a scheme of establishing local consultative bodies in Korea to be carried out under the personal direction of the Governor. The powers invested in these assemblies will be very limited, but the scheme definitely recognizes the principle of popular election. The proposed consultative bodies are to of three kinds—Provincial Councils, Municipal Councils and Village Councils.

A Provincial Council will consist of eighteen to thirty-seven members, according to the population of the district. Its membership will be of two classes, (1) elective and (2) appointive, the first class always constituting two-thirds of the entire number of members. It should be explained, however, that the so-called elected members are also to be appointed by the Governor from among a certain fixed number of candidates chosen by the members of the Municipal and Village Councils. Those eligible for candidacy must be at least 25 years of age and have an independent means of livelihood. A Provincial Council will be presided over by the Governor, who will be a member ex-officio. The Governor will be bound to convene the council and invite an expression of its views on questions affecting the finances of the province. The council will be allowed to submit memorials to the Governor on all affairs of public importance, but otherwise it will have no power of initiative. The members of the Provincial Councils are to serve for three years, and no salary will attach to the office.

A Municipal Council will consist of twelve to thirty-eight members, elected for three years, to serve without salary, by a system of popular voting under a property qualification whose minimum shall be the payment of 5 yen per annum of municipal taxation. This restriction is applicable to voters and candidates alike. A Municipal Council will have for its President the Mayor, who shall also be an ex-officio member. Its functions will mainly consist in deliberating on the financial affairs of the municipality, a statement of which the Mayor will be periodically required to submit.

A Village Council will consist of eight to fourteen members, appointed by the chief of the county or island to which it belongs for three years. It will be presided over by the head man of the village, and its main function will be the discussion of village finances.

In favor of twenty-four villages of relatively large population and importance, an exception will be provided by allowing them to have an elective system modeled on that of the municipalities.

Koreans Learn Self-Help of Japan.

It will be perceived that there is nothing startling in all this. In fact, it bears throughout the stamp of a cautious and tentative introduction to a future system of home rule. In that respect it seems to be constructed on the lines which are deemed safe by dispassionate foreign judges of the native capacity for self-government. I don't imagine that there is any one sanguine enough to suppose that it will be satisfactory to the patriotic party in Korea.

After ten years of trial this much has become clear—that the Korean will not become a Japanese and that it is an impossible task to try and made him one. His self-consciousness and his race-consciousness have not been so strong in 300 years as they are today. It belongs to the irony of fate and circumstance that it is largely through the education which Japan, supplementing the work of the missionaries, has given to the Koreans during the last ten years that this once prostrate nation has acquired a spirit, a bravery and an ingenuity that it has not shown for many generations.

Unhappily for the Japanese these qualities have been accompanied by a sensible increase of the age-long hatred of the authors of the educational system which has evoked them.

But, to the credit of the Japanese be it said, they show no signs of faltering in the work of educational reform in Chosen. In addition to the deliberative councils above sketched, there will be established in each municipality, county and island a School Council, to discuss matters relating to education. The members are to serve without pay. In municipalities the members of the School Councils will be elected by popular vote under a system essentially the same as that on which the members of a Municipal Council are to be elected, while in counties and islands they are to be appointed from among a certain fixed number of candidates elected by the members of the Village Councils.

All this is to be enacted despite the perfect understanding on the part of the Government General that if the Koreans are to be repressed it would be dangerous to educate them. As a matter of fact, the work of popular education has been pursued in the teeth of Korean indifference. When the Japanese began their work there were throughout Korea only thirteen public and nine Government common schools, one law school, one normal school, one high school and seven foreign-language schools, a total of thirty-two.

The Japanese promptly reached the decision that the greatest need was common school education for the greatest possible number of people. At first it was almost necessary to bribe the children to go to school, but the desire for education grew and the number of schools went on increasing until, by May 31, 1919, the date of the last published report, there were 517 common schools in which were enrolled 89,216 pupils. The statistics for the same date show that there were eighteen high schools with 3,841 pupils, eighty-eight industrial and commercial schools with 2,268 pupils and six special colleges with 819 students throughout Korea.

132,000 Pupils Read Native Classics.

This is surely a fair record for ten years, but from advanced figures for the year ending May 31, 1920, which have been placed at my disposal, it would appear that there has begun a veritable rush for education among the common people of Chosen. Instead of 517 common schools with 89,216 pupils there are now 675 in which are enrolled 132,099 pupils. The eighteen high schools with their 3,841 pupils have expanded into twenty-three with 7,570 pupils and the eighty-eight industrial and commercial schools now number ninety-two and have an attendance of 4,681 pupils.

As to the industriously circulated statement that Japan has been trying to stamp out and destroy Korean language the testimony of a resident Methodist missionary may be accepted as final. This gentleman, the Rev. Frank Herron Smith, who has been stationed in Seoul for the last six years, says that the statement never was true and, under the new regulations, has not even a semblance of truth. He declares that the Korean language was never taught so accurately and to so many pupils as during the last ten years.

Even in the old-fashioned schools of Korea it was Chinese classics and not Korean that were taught to the pupils. The great stress put by the Japanese on learning the "national language," and the number of hours given to the study of Japanese led the Koreans to fear that their own language would be destroyed. As a matter of fact, the whole series of the readers used in the schools seems admirably adapted to teach the Korean to read and understand the Korean literature of the present day, as well as to get some idea of his ancient literature which is largely Chinese in composition.

The clergyman concludes his statement on the subject with the following suggestive remark: "I am told that in our schools in the Philippines we do not teach Filipino, and in the Government schools not even Spanish. I would want to verify that point before I, as an American, criticise the system followed in Korea."

In any case, while we are expatiating on the white man's burden, it may be well to recognize the fact that the yellow man may have his burden, too.

Killer Reprieved as State Witness.

ALBANY, N. Y., Aug. 20.—Michael Casalino, sentenced to die next week, was today reprieved until the week of Dec. 13 by Governor Smith. District Attorney Denis O'Leary of Queens told the Governor that Casalino would be an important State witness against Joseph Zambelli, jointly implicated in the murder for which Casalino was convicted.

MEXICO TO ENFORCE OIL TAX PAYMENTS

Threatens Legal Action and Embargo if Money Is Not Paid Within Ten Days.

DOHENY CALLS LAW UNJUST

Contradicts Guffey's Statement That Only a Few Companies Are Protesting.

Copyright, 1920, by The New York Times Company.
Special Cable to THE NEW YORK TIMES.

MEXICO CITY, Aug. 20.—Oil interests which have not paid their back exportation taxes, amounting to about six million pesos, have only ten days, until Aug. 31, to pay, or the Mexican Government will take legal measures to collect the taxes. It is probable that the Government will place an embargo on oil shipments, allowing shipments to be made only upon part payments as each tanker clears.

"The Government will not suspend oil shipments," said Manuel Padres, sub-Secretary of Hacienda (finance), this afternoon. "We want the money from taxes and wish shipment to increase, but the taxes must be paid. The Mexican Government is ready to use all legal means in its power to compel the companies to comply with their obligations.

"All companies are not included, as several have already paid. Some companies had paid, as agreed, 75 per cent., but when an agreement was reached to accept 60 per cent. the Department of Hacienda made a refund of 15 per cent."

Padres said that the oil company heads had stated that the department's taxes were too high, as they were only getting 90 cents a barrel at the port. Padres showed THE TIMES correspondent a bill of sale of the Aguila and Coruna companies, dating from January to Aug. 8 of the present year and the lowest prices paid by the steamers Mexico and Jellasco and other steamers loading at the terminals of Tampico were in January $1, running on a rising scale to $1.40, $1.50 and $1.90, with the latest sales on Aug. 8 at $2.50.

Each bill of sale was signed as delivery was made. Padres stated that the companies did not know the Government was in possession of the bills, as agents here repeatedly stated that the Government always received lower prices.

Padres added that some bills were shown to the Government which showed lower prices, but upon investigation it was found that subsidiary companies were selling to the parent companies. These, said Padres, were not taken into consideration, as it was taking money from one pocket to put in another.

All prices quoted, said Padres, were on Panuco crude oil.

The Government will not hold conferences with the companies here, as representatives have informed the department that they were merely agents and had no authority to settle or make agreements. They were obliged to send proposed agreements to their head offices in the United States.

"The Government cannot waste time," said Padres. "These agents are simply stalling. President de la Huerta attempted to meet the companies more than half way and agreed to place taxes on a percentage basis of $1 a barrel, which is the lowest price of the lowest grade of oil, but the companies are unwilling to pay on this basis. You can see that the companies are not working in good faith."

Doheney Answers Tuffey.

Special to The New York Times.

WASHINGTON, Aug. 20.—In reply to the published declaration by J. F. Guffey, President of the Atlantic, Gulf and West Indies Company, and interested in Mexican oil production, who stated that the chief "kickers" against the confiscatory character of the Mexican Constitution were two companies, and that if they had their way all Mexican oil would be going to Great Britain, Edward L. Doheny, President of several large American companies in Mexico, today issued the following statement through his office here:

"In place of two 'kickers,' those who are opposed to the confiscatory policy of the Carranza decrees are all the companies producing oil in Mexico except two, one of which is Mr. Guffey's. There are more than forty of these companies, and they ship between 95 and 98 per cent. of all the oil exported from Mexico. Instead of this oil going to Great Britain, as suggested by Mr. Guffey, less than 4½ per cent. goes there, the remainder to the United States and its direct markets.

"As to Mr. Guffey's attempt to cast a cloud on titles, all of the oil titles acquired by Americans and other foreigners in Mexico have been pronounced valid by the most eminent attorneys of that republic, many of them by Lic. Luis Mendez, the nestor as well as the leader of the profession in his lifetime.

"They are the same kind of titles exactly as the same companies have acquired from Pennsylvania to California in the oil regions of the United States. Their validity was never questioned unless Mr. Guffey now chooses to question them in an effort to justify his attempt to grab certain properties under Carranzista decrees, which is just as unwarranted and as great an outrage as any similar attack which might be made by any State or national authority.

"These decrees, by which Mr. Guffey is attempting to benefit at the expense of his fellow countrymen, have been characterized by the Government of the United States in formal protests as a confiscation and a denial of justice."

MEXICO CITY, Aug. 20 (Associated Press).—Most petroleum companies operating in Mexico will pay export duties on oil for shipments made from March 1 to June 1, inclusive, declares Benjamin Martin, chief of the Special Petroleum Department of the Ministry of the Interior.

He expressed the belief that the companies would thus obviate the necessity of enforcing the regulation to detain petroleum tankers if export duties were not paid by August 30.

SOLDIERS TO WORK IN VERA CRUZ STRIKE

Will Move Trains and Carry On Public Utilities—New Revolt Starts in That State.

Copyright, 1920, by The New York Times Company.
Special Cable to THE NEW YORK TIMES.

MEXICO CITY, Aug. 20.—Soldiers will be employed to move trains and carry on other necessary public utilities during the general strike at Vera Cruz called by the longshoremen, firemen, railway employes and bakers there.

Steamship and electric light companies in Vera Cruz have appealed to President de la Huerta to use his influence to end the strike. The electric light company has also appealed to the courts, declaring that the calling of the strike violated Article 135 of the working law of the State of Vera Cruz.

Cancellation of the exequatur of the Spanish Consul here has caused difficulties for certain merchants who import all their stock from Spain, and Spanish residents are to hold a meeting to make representations to the Spanish Government to compel their Consuls here to visé Mexican passports.

A small garrison of twenty men near Cordoba, State of Vera Cruz, revolted on Wednesday, taking to the hills. Government forces, composed of old revolutionists who know the country, are in pursuit.

Mexico's new Congress will be composed of four distinct parties, with the Liberal-Constitutional Party (Obregonistas) holding a majority. The first split has developed in this party, certain members headed by Soto y Gama, an ex-Zapatista leader, having formed a Socialist party. Gama has made charges against certain oil interests, accusing them of purchasing Congressmen in order to overthrow Article 27.

The Socialists comprise the second strongest party in the Congress, with the Labor-Independents third and a group of the Catholic Party fourth.

Canadians to Start Airplane Service.

Canadians plan to inaugurate a passenger and freight airplane service in Mexico.

Brigadier Gen. Critchley, a youthful Canadian officer, who was promoted from the rank of Major with the Strathcona Horse and placed in command of the whole British aerial training service during the European war, heads a syndicate which is seeking a concession from the Mexican Government for this purpose. Another Canadian officer, Major Locke, is associated with him.

Their plans, now before President de la Huerta, propose to use Handley-Page planes, with a carrying capacity of fourteen passengers. The first line, if the concession is granted, will be established from Mexico City to Tampico. The planes will be handled by English and Canadian aviators and the service will start within two months after the concession is granted.

General Critchely also offers to start a British aviation school to teach Mexicans, and in addition he offers to maintain a flotilla of war planes to be used by the Government in case of necessity. Major Locke states that the planes will be equipped with wireless telephones, with a range of 100 miles.

Ralph O'Neill, an American aviator, has been asked by General Calles to prepare a plan for reorganization of the Mexican Aviation School. O'Neill is a Mexican by birth.

ORDER ARREST OF CORDOVA.

He Is Alleged to Have Kidnapped W. O. Jenkins.

MEXICO CITY, Aug. 20.—Orders have been issued for the arrest of General Federico Cordova, alleged to have been chiefly responsible for the kidnapping of William O. Jenkins, formerly United States Consul at Puebla, says a dispatch to The Excelsior from Puebla.

General Cordova is reported to be in Tuxpam, Vera Cruz State, where he is commanding military forces.

FEVER GAINS IN VERA CRUZ.

Average of Five New Cases Daily Early This Week.

VERA CRUZ, Aug. 20.—There was an increase in the number of cases of yellow fever here during the first half of this week, there being an average of five new cases reported daily. All the patients are Spanish youths working in commercial establishments who have lived here less than one year.

Five hundred workers have been assigned to the task of covering all stagnant water near this city with petroleum to kill mosquitoes, which carry the germs of the disease.

FREE WATSON ON BOND.

Georgian Must Answer "Indecency" Charge on Thursday.

Special to The New York Times.

ATLANTA, Ga., Aug. 20.—Released from the Buford jail, in Gwinnett County, under bond of $500 for appearance at the adjourned term of City Court on Aug. 26, to answer charges of "public indecency," Thomas E. Watson, candidate for the United States Senate, cancelled three speaking engagements for the remainder of the week and made apology, personally and through Thomas W. Hardwick, to Miss Sally Wiley, whom he is said to have cursed violently on Wednesday night before his arrest.

E. H. Miller, Mr. Watson's traveling companion, was also released on $1,000 bond, under charges of "pointing a pistol."

There was an intimation that Federal prosecution would be started against Mr. Watson as a result of the discovery of some corn whisky in his possession at Buford when he was arrested. But D. J. Gantt, Federal prohibition officer, said no such action would be taken. He said it was a matter for the State courts.

"It is true we have concurrent powers," said Mr. Gantt, "but this office is not to be used as a political catspaw."

KENTUCKY POLICE FIGHT.

Two Are Killed and Two Wounded in Clash Over Prisoner.

IRVINE, Ky., Aug. 20.—Rivalry between two sets of police is believed to have been the cause of the fatal shooting last night of Town Marshal R. G. Philpot and Deputy Sheriff Henry Reed and the wounding of two other persons.

According to alleged witnesses, Reed had arrested Sam Estes on a charge of bootlegging as he alighted from a midnight train, and was taking him to prison, when Marshal Philpot demanded the prisoner. Reed is said to have demurred, whereupon Philpot is alleged to have knocked him down. Shooting then began. Philpot died within a few minutes and Reed while on the way to a hospital in Richmond.

Estes, the prisoner over whom the trouble started, was shot in the side and Joseph Shivey, a policeman, sustained a slight wound.

WOULD BUY TRACTION LINES

Realty and Commercial Interests to Meet in Mineola Sept. 2.

It was announced yesterday that on Sept. 2 there would be a meeting in Mineola of men representing real estate and commercial interests to discuss the raising of $350,000 to buy the New York and North Shore Traction Company's property and operate it in the public interest. The company ceased operation last March because it was not earning expenses.

Borough President Connolly of Queens told a committee of the Queens Chamber of Commerce he was opposed to any increase in fares in the borough. "If the solution of this question is only an increase of fare I am opposed to it," he said. "Queens must not be the only borough in the city where more than five cents for a trolley ride is charged. Traffic difficulties in Queens are only part of the same question throughout the city. It cannot be settled separately."

Order of Eagles Raises Officers' Pay

SYRACUSE, N. Y., Aug. 20.—The Grand Aerie of the Fraternal Order of Eagles, in session here, voted to increase the salaries of all grand officers, State Deputies, &c., from 25 to 50 per cent., in order to keep pace with the increased cost of living.

CANADIAN TARIFF IS BEING REVISED

Interests from All Over the Dominion Are to be Given Public Hearings.

EXPECT LOWER IMPOSTS

Opposition to Protective Features Grows as Costs of Living Rise—Farmers for Free Trade.

Preparations for the revision of the Canadian tariff are now under way, in accordance with a pledge in the platform of the recently formed National Liberal-Conservative Party, a perpetuation on a permanent organization of the old Conservative Party and those Liberals who are members of the Unionist Government.

Sir Henry Drayton, the Finance Minister, in initiating the movement has, with the support of his colleagues, decreed that all hearings of special interests in connection with the proposed revision shall be fully public, that all sections and interests in the Dominion who desire to be heard shall be given an opportunity and that the inquiry shall be exhaustive in its scope.

It is as yet undecided whether the inquiry shall be conducted by a special board, appointed for the purpose, or by a committee of the Cabinet, aided by technical experts, though it is considered probable that a Ministerial commission will be decided on. Sittings will be held and evidence taken in every important centre of the Dominion from the Atlantic to the Pacific Coast, Halifax to Victoria.

The approaching revision will be the first attempt in Canada to deal with the tariff in a scientific manner since 1907, when a committee of the Cabinet, under the Hon. W. S. Fielding, then Finance Minister, held sittings at various points, the evidence resulting in the tariff adjustments of 1908.

The tariff is expected to be the dominant issue of the next session of the Canadian Parliament. Whatever scale the new Meighen Government may decide on will then be disclosed in the budget speech early in the session, and the effect on the political situation is expected to clear away many side issues and concentrate attention on the fiscal issue.

Speculations as to the nature of the new tariff—whether it will be upward or downward—are considered idle by leading Canadian economists, though even among the latter there is a tendency to expect a general decrease in the customs imposts which have merely protectional value, and the belief is expressed that a tariff for revenue will be the main consideration of the new Government, containing, as it does, so many former Liberals of the old free trade school.

It is pointed out that the Canadian tariff since the death of Sir John Macdonald and the lapse of the old National policy he made famous (protection), has always had a slightly downward tendency. Protection of a sort has been adhered to, under other disguises as well as in the tariff. Even Sir Wilfrid Laurier, an uncompromising free trader in the days when he was leader of the opposition before 1896, was unable to abolish the protective tariff when he achieved power, though in his great Western tour in 1893 he had promised to give "free trade like they had in England," on the strength of which he won the Western Provinces to the Liberal Party.

He did reduce the tariff considerably, however, and also instituted the British preferential scheme, whereby imports from any part of the Empire were admitted to Canada at 7½ per cent. lower tax than those from any other country.

During the World War this preferential scale was placed at 50 per cent. by the present Government.

The fact that Canadian manufacturers and other protected industries—even under the reduced tariff and the British preference—have prospered in recent years as they never did before, has created a strong feeling throughout the Dominion that a high protective tariff can never again be tolerated.

Western farmers have been frankly free traders for many years past, in so so far as the implements and materials they use are concerned, though they have never objected to taxes on imported foods. Farmers in the East also have been lukewarm toward high tariffs, but the greatest influence the new tariff makers will have to contend with now is the great mass of consumers who, through various organizations, have become articulate since the war years and condemn in no uncertain voice the mounting cost of living.

UPHOLDS FIRING ON MOB.

North Carolina Committee Report Defends Protection of Jail.

RALEIGH, N. C., Aug. 20.—The committee appointed to investigate the alleged assault upon the Alamance County jail, on the night of July 19, which resulted in the death of one man and the injury of two others, today submitted a report to Governor Bickett justifying the action of Durham militia "in returning the fire, when the sentinels and jail were fired upon."

The report found that "the conduct of the officers and of the men of the machine gun company from the time they reached Graham until they were relieved was in every respect most exemplary and soldierlike."

BALD HEAD CLUB ORGANIZES

Files Articles of Association with Connecticut Secretary of State.

HARTFORD, Conn., Aug. 20.—Articles of association have been filed with the Secretary of State here by the Bald Head Club of America.

The club was organized about fifteen years ago. The papers filed with the Secretary of State are dated at Salisbury, Aug. 19. One of the objects of the club, as set forth in the articles of association is "to promote and foster a sentiment of fraternity among those whose domes of thought protrude through and tower above the foliage that affords shade and adornment."

The Sugar Saver
among cereal foods
Grape-Nuts
No added sweetening needed.
You'll like the appealing flavor of this sugar-saving food.
SOLD BY GROCERS EVERYWHERE!

TIFFANY & Co.
FIFTH AVENUE & 37TH STREET

CLOCKS BRONZES LAMPS
CHINA AND GLASS

Milliners
Tailors Dressmakers
Furriers
STORE CLOSED ALL DAY SATURDAY.
J. M. Gidding & Co.
564-566 and 568 Fifth Avenue. 46th and 47th Sts.

GIDDING CREATIONS
NOW AS AT ALL TIMES
ARE THE LAST WORD
OF EXCELLANCE
IN THE
FASHION WORLD

ADVANCE SHOWING
OF
NEW CREATIONS FOR
AUTUMN
NOW ON DISPLAY

GOWNS
WRAPS
TAILORED SUITS
BLOUSES
MILLINERY
FUR

New Fiction—Published Today

By one of the authors of "The Indian Drum" and "The Blind Man's Eyes"

RESURRECTION ROCK
By EDWIN BALMER
This splendid outdoor story of adventure, mystery and surprise, with its scenes laid in the Michigan woods, on Lake Huron and in Chicago, is decidedly the best work yet done by Edwin Balmer, who in collaboration with William MacHarg wrote the extremely successful mystery stories "The Indian Drum" and "The Blind Man's Eyes." $1.90 net.

By the author of "The Harbor Road"

THE WALL BETWEEN
By SARA WARE BASSETT
In this tale of the New Hampshire hills, woven round a love story and a family feud, Miss Bassett has called largely upon her accurate knowledge of New England temperament and her subtle power of characterization. $1.90 net.

A lively story of ranch life on the Texas plains

MIDNIGHT OF THE RANGES
By GEORGE GILBERT
"Midnight of the Ranges" will be sure to take high rank with the stories of Western life for the year. Gilbert's tale strikes deep into the romance and the realism of those earlier days in the West when men made light of life and law, but had to ride hard and shoot straight. $1.75 net.

A Western story to sit up all night over

CURLY: A Tale of the Arizona Desert
By ROGER POCOCK
A remarkable story of the cattle ranges in Arizona, the great desert and the Grand Canon of the Colorado. Curly is a book of compelling interest—a story to sit up all night over. $1.75 net.

For Sale at all Booksellers.

LITTLE, BROWN & COMPANY, Publishers, Boston

E. Z. GARTER
WIDE FOR COMFORT

THE wide, soft webbing of E. Z. Garters conform easily to the shape of the leg. You never know you have them on.

At All Dealers

Manufactured only by The Thos. P. Taylor Co., Bridgeport, Conn.

The New York Times

"All the News That's Fit to Print."

PUBLISHED EVERY DAY IN THE YEAR
BY THE NEW YORK TIMES COMPANY.
Adolph S. Ochs, Publisher and President.
B. C. Franck, Secretary.

NEW YORK, SATURDAY, AUG. 21, 1920.

OFFICES: [Telephone Bryant 1000.]

Times Building	Times Square
Times Annex	43d St., west of Broadway
Downtown	7 Beekman Street
Wall Street	2 Rector Street
Harlem	2,109 Seventh Av., near 125th St.
Bronx	2,914 Third Avenue
Washington Heights	3,525 Broadway
Brooklyn	401 Fulton Street
Staten Island	93 Stuyv. Pl., New Brighton
Queens	317 Fulton Street, Jamaica, L. I.
Elizabeth	250 Morris Avenue
Hoboken	61 Second Street
Jersey City	59 Montgomery Street
Newark	810 Broad Street
Paterson	13 Park Avenue
Washington	Riggs Building
Chicago	1302-1304 Tribune Building
St. Louis	613 Globe-Democrat Building
Detroit	403 Ford Building
San Francisco	742 Market Street
London	12 Salisbury Square, E. C.
Paris	Au Matin, 6 Boulevard Poissonnière

SUBSCRIPTION RATES.

TWO CENTS in Greater New York. Three Cents within 200 miles. Four Cents elsewhere. Sunday, Five Cents in Manhattan, Bronx and Brooklyn; Ten Cents elsewhere.

By Mail, Postpaid.	One Year.	Six Months.	One Month.
DAILY & SUNDAY	$12.00	$6.00	$1.00
One week, 25c.			
DAILY only	10.00	5.00	.85
One week, 30c.			
SUNDAY only	4.00	2.25	.45
SUNDAY only, Canada	6.00	3.25	.55
FOREIGN RATES.			
DAILY & SUNDAY	$26.00	$13.30	$2.40
DAILY only	17.40	8.90	1.45
SUNDAY only	9.75	5.12	.86

Binder, Picture Section, $1.75; Magazine, $1.25.
THE ANNALIST (Mondays), per year, $5; Canada, $5.50; other countries, $6. Binder for 52 issues (one vol.), $1.25.
THE NEW YORK TIMES BOOK REVIEW AND MAGAZINE (Weekly), per year, $1; Canada, $1.50; other countries, $2.
TIMES MID-WEEK PICTORIAL (Thursdays), 1 year, $5; Canada, $6; other countries, $6.50. Binder for 52 issues, $1.25.
TIMES CURRENT HISTORY, Illustrated Monthly Magazine, one year, $4; Canada, $4.50 (foreign $5). Per copy, 35c.
Entered as second-class mail matter.
THE NEW YORK TIMES INDEX. Quarterly—Full Cloth, per copy, $2; per year, $8.
THE NEW YORK TIMES WAR VOLUMES—20 volumes in the set—illustrated—Cloth, $70; three-quarter leather, $90; full leather, $120—encyclopedic history European War.

The Associated Press is exclusively entitled to the use for republication of all news dispatches credited to it or not otherwise credited in this paper, and also the local news of spontaneous origin published herein.
All rights of republication of all other matter herein are also reserved.

MAGNIFYING THE SENATE.

Senator Harding no doubt sincerely believes that the Senate is the most august assembly on earth. Nor need his sincerity be challenged when he asserts that the Senate saved American nationality when the President was desirous of sinking it in a sinister kind of foreign super-government. These are campaign arguments. Politics made them, so let them pass for words of truth and soberness. But a question of tactics obtrudes itself. Is it good policy for Senator Harding thus to call upon his soul and all that is within him to bless and magnify the Senate? Saying nothing now of the Senate's action on the Treaty, is it in general a popular body? Does it enjoy universal respect and confidence? Would the people be pleased to have the Senate become the dominant power in the Government, which Mr. Harding plainly says he would like to have it become?

No one would answer these questions in the affirmative who is familiar with the trend of political feeling in this country during the last ten or fifteen years. Rightly or wrongly, the Senate has, during that time, sunk in prestige. It has also fallen in public favor. The common way which ordinary men have of representing the Senate has been as a set of pompous and fussy men, intoxicated by the exuberance of their own verbosity. They are so entangled in their own rules—or lack of rules—that they transact the nation's business very badly. Reform of the obsolete Senate procedure has become a frequent demand. In fact, the Senate itself has set about it in a half-hearted and shamefaced manner. On top of this belief that the Senate is doddering and ineffective as a branch of the National Legislature has been a persistent suspicion of the character and motives of not a few of its members. Still does the reproach cling to them of belonging simply to "the best rich man's club in existence." No elections have been more open to criticism than those of United States Senators. The Newberry scandal, following the Lorimer scandal, has not helped to heighten the dignity of the Senate or to make of it an object of popular respect and affection.

In his rather patronizing remarks about the House of Representatives Senator Harding shows that he is unaware of another ground of dislike of the Senate. It has been steadily usurping legislative power. Even in the matter of revenue bills it more and more ignores the House. This has not gone on without arousing jealousy and animosity. Representatives are resentful of the overweening pretensions of the Senate. They certainly will not like it to have the Republican candidate announce his intention to make the Senate more influential than ever. They already feel mortified enough to have it believed that the centre of political interest and power is now to be found in the Senate Chamber. There the leading Washington correspondents go today as they used to go, by preference, to the press gallery in the House. Mr. Harding is nothing if not suave and tactful, but will he not disturb, and even infuriate, the leading members of his own party in the House by quietly assuming that they will hereafter be of less and less account when compared with Senators?

It would seem that Senator Harding has been hit in a tender spot by the attacks on Senate domination. The Chicago Convention had rather an overdose of Senators. They ran everything, from the order of business and the Committee on Resolutions to the final choice of a candidate. The story of the midnight conference, made up mainly of Senators, who decided that the time had come to take their courage in both hands and nominate Harding, has had a wide circulation and made a deep impression. The thing has been pictured as an attempt to set up "a Government of Senators, by Senators and for Senators." The Republican candidate does not repudiate this. Rather, he confirms it, and comes near glorying in it. Senator Harding gallantly comes to the defense of his colleagues. They are wise and they are patriotic. It will be his delight, if elected President, to make them almost supreme in the Government. This is boldly said. It speaks well for Senator Harding's courage. When his pride is wounded—and the Senate is obviously his greatest pride—he meets his enemies in the gate and gives them much plainer and straighter talk than is his wont. But is he sure—is Chairman Hays sure, or Senator Penrose—that it is wise to call upon the American people to fall down and worship the Senate? A good many, we fear, will continue to point out that the great image which the Marion Nebuchadnezzar sets up has feet of clay.

A TRIUMPH OF CONSCIENCE.

When an independent paper like The Coschocton Tribune and Times Age or The Evening Post announces its support of Governor Cox, the fact is blown upon all the trumpets of the news. But when, after deep searchings of conscience and wrestlings for the truth, an incandescent and unalterable Republican organ such as The Providence Journal firmly declares its intention to support Mr. Harding, the world hears too little of the mighty moral struggle, the severe self-discipline, the final triumph of a sensitive, scrupulous, candid and critical mind. If there has been little surprise in Rhode Island and the Providence Plantations because the editor of The Journal, in spite of all temptations toward other nominations, remains a Harding man, it is because the free and conscientious choice of opinion is a tradition in Roger Williams's Commonwealth.

Every four years the calm, comparative study of the candidates goes on. As a "newspaper which seeks to serve "its readers and is not a hidebound "organ of one party or another," our Providence contemporary submits the candidates to a dispassionate examination. This year, of course, the examination had to be more dispassionate than ever before; for, like every other national campaign that we remember, "only once before since Washington's day has it been as necessary "as now for the safety of the nation "that our choice be made with the "deepest sense of obligation filling "the mind of every man and woman "who goes to the polls. The campaign of Abraham Lincoln for re-"election is the one period of our his-"tory which in any way parallels "the condition we now face." So, ignoring party bias and foolish campaign issues, put forward by one side or the other to befog the public mind, The Journal plumps for Mr. Harding, "a keen student of national problems," "a man who begets confidence," and so on.

Besides, "the election of Governor "Cox would mean a continuation of "the Wilson policies and the un-"speakably vicious Wilson method." This is the "overshadowing issue." So, judiciously, temperately, impartially, The Journal gives decision, meticulously dusting error from every nook of its mind and crying for "the "elimination of the Absolute Mon-"archy of Error under which this "country has suffered in shame for "seven weary years." O Conscience dignified and pure! Through the tears elicited by its own marvelous fairness and virtue the judge of candidates sees the path lying "straight "through the mists to November, and "into the fateful beyond." And, long before November and the fateful beyond, touched by this great Providence example, the American Protective Tariff League and the Home Market Club will comb their consciences and astound us by the declaration that they have decided to stick to the tariff that fell from heaven and the shepherd of the never-enough-to-be-protected Buckeye sheep.

FUSION AGAINST SOCIALISTS.

Fusion of Republicans and Democrats against the Socialists, adopted again this year in four Congress districts of this city and in the Eighth and Seventeenth Manhattan Assembly Districts, was unfortunately not arranged in the Twenty-third District in Brooklyn and in the Third and Fourth Districts of the Bronx before the end of the time for filing designating petitions. It is still possible to bring it about under the election law, which allows candidates to refuse designations before midnight of Aug. 27 and gives five additional days to fill vacancies. In the Twenty-third Brooklyn District little advance toward agreement seems to have been made, though Mr. Glynn, Chairman of the Republican State Committee, favors the sensible, indeed the patriotic, course, and urges that Republican candidates should withdraw in districts where the continuance of their candidacy means the probable election of a Socialist.

In the Bronx the main obstacle to fusion is the determination of the Republican leaders to renominate Senator Abeles in the Twenty-second Senatorial District. The objection of the Democrats to the renomination of Senator Abeles rests upon his vote to ratify the prohibition amendment. They say, with reason, that they cannot approve his candidacy in the face of the State Democratic platform. Mr. Arthur H. Murphy, Democratic leader in the Bronx, has informed the Bronx Republican County Chairman that the Democrats will indorse any Republican except Mr. Abeles. Evidently the thing to do, presumably the thing that will be done, is the withdrawal of Mr. Abeles, who has no chance of re-election in the absence of a combination of the two parties. It seems probable, if not yet quite certain, then, that in the Third and Fourth Assembly Districts in the Bronx there will be a fusion ticket. There should be one in the Twenty-third Brooklyn District. No petty consideration of partisanship should be allowed to prevail. Not as Democrats or Republicans, but as Americans, the friends of the American polity should unite against its enemies.

STATE RAILWAY RATES.

The action of the New York Public Service Commission of the Second District in allowing the railways only a part of the increased rates which had been determined by the Interstate Commerce Commission to be necessary suggests that, if an adequate transportation system is to be maintained in the United States, it may be necessary to free it from the throat stricture of State regulation. The New York Commission intimates that it may eventually approve the advances substantially as a whole. That will not entirely meet the question. To some extent the action of this commission nullifies the order of the Interstate Commerce Commission, and to that extent it exercises a jurisdiction over Federal regulation, and every other State may do likewise.

There are States from which we may expect the expiring kicks of anarchy in railway regulation, but New York is hardly one of them. The industrial and commercial interests of New York extend to the whole nation. Obstruction to the rebuilding of the nation's transportation system, on which the prosperity of New York so vitally depends, is not in the interest of New York.

The serious phase of the New York Commission's action is that its effects reach very far. New York is a national terminal. The rate structure of the country rests at vital points on combinations with rates local to New York or proportions of through rates inextricably connected with New York locals. The entire grain-rate structure of the United States would fall without the properly adjusted local from Buffalo to New York City. Steel rates would be greatly influenced by that rate. Intrastate control of the rate from the Great Lakes to the seaboard is the key to the commercial supremacy of the Empire State. The greatest need of New York is an adequate national transportation system. Her local transportation interests are negligible in comparison. There could be no greater blow to the prosperity of New York as a State than any impairment of her industrial and commercial outlets.

OLYMPIC SPORTSMANSHIP.

It is fortunate that the British Olympic Council has decided to delay its formal withdrawal from the international organization until after the next meeting. Decisive action in the present would inevitably be taken by the thoughtless as indicating that Great Britain had bettered Burke by indicting the whole world. That would be a thousand pities, for there is an element of justice in the British criticism of the games as they are now conducted.

It is true that the program of contests is somewhat unduly extended. The running hop, step and jump has never been a championship "event," and the standing jumps have been almost as little practiced. The tug-of-war and the walking match have been tried in the mother countries of sport and long ago discarded as unduly violent and contortionate. A number of the other events are almost equally questionable. It is also to be regretted that the expense of assembling, training and transporting a national team is so great; and there may even have been a tendency to "run in" athletes whose amateur standing is dubious. But are not these, at the worst, remediable defects? If the idea of the Olympic Games is a good one, it would seem to be the part of wisdom and right feeling for England to remain in the association and persuade it to a salutary reform.

Possibly there is a motive in the proposed withdrawal which does not appear in any of the reasons that have been given for it. Ideals of sportsmanship differ in different countries and are much harder to compromise than the details of a championship program. The premier ideal is, of course, that of England, the real mother of sportsmanship. New countries, with a briefer history of athletics and a slighter force of tradition, tend constantly to excesses of enthusiasm and even to unscrupulousness as to the means by which victory is achieved. Yet could anything be more salutary for them than continued association with the easier and steadier sportsmanship of the British Isles? Have we not here a reason, unselfish but none the less compelling to the true sportsman, for continued participation in the games? And it is by no means certain that Englishmen themselves have not something to learn. American athletes who have trained with English teams find an element of inefficiency and even lethargy in their moderation. The great war itself could not develop the national ability and heroism all at once. There is much to be said for the spirit which makes sport, for the time being, a supreme and all-absorbing interest—granted only that the enthusiasm does not involve a sacrifice of honor and fairness. Englishmen whose memories go back to an earlier day are at one with visiting Americans in deprecating the indifference which of late decades has crept into English athletics.

There is more in the question than a mere matter of sport. A new feeling of fellowship is abroad among the nations, where once there was only the spirit of ignorant jealousy and distrust. It is not too much to say that upon the healthy growth of this feeling may depend the future of civilization. In all this, of course, the Olympic Games can play at best but a minor part. It is conceivable that if they were abandoned today the world would move onward in much the same course. Yet when so many great issues are trembling in the balance straws have their importance. We should be prepared to face a drastic criticism of the games, and would probably be eventually grateful for it. But all nations, and not the least England, might have serious cause for regret if any one of them should withdraw.

IN UPPER SILESIA.

Paris and Berlin differ on details of the fighting at Kattowitz, in Upper Silesia, though apparently it was no private fight, but open to all comers. French troops held this town, which is one of the principal coal mining centres of the district, in preparation for the plebiscite which is to decide whether the district goes to Poland or stays with Prussia. Polish defeats had stirred the enthusiasm of both German Communists and German Nationalists, but the Bolsheviki seem to have played the chief part in the affair. Rumors that the French had smuggled arms from Silesia into Poland led to a strike, and one of the first incidents of the strike was an attack on the Poles and then on the French. German Security Police tried to put down the rioters—a detail which corroborates the story that it was primarily a Bolshevist rising; and a hundred or so dead and wounded, most of them Germans, suggest that it was a riot of considerable intensity. Now the French have been reinforced by Italians, but trouble is still just below the surface.

The Germans have been trying to get hold of Upper Silesia ever since they discovered that they were in danger of losing it. Secret reactionary organizations have been in existence for a long time, with full plans for military action and a good deal of equipment. Last May it was reported that the only thing that restrained the Germans from starting a new reign of terror, like the one which accompanied the strike of last year, was fear that the Supreme Council would supplant the French and Italian occupation troops with a strong force of Poles. Now the Poles are busy elsewhere, and trouble begins; though this seems to have been an affair largely of Bolshevist sympathizers, the military faction doubtless did what it could to help make trouble.

The plebiscite must take place before July 1 of next year. It was rumored some weeks ago that the date had been set in the latter part of September, but there has apparently been a postponement since then. Under the influence of Polish reverses a good many Poles might vote German purely as a matter of self-preservation. In any case, the racial question is a rather peculiar one. A correspondent of The Manchester Guardian, writing from Kattowitz on July 28, blames the repressive policy of successive German Governments for the growth of the Polish movement. He says that the Polish-speaking Upper Silesians would hardly have regarded themselves as Poles, even under the encouragement of Nationalists from Posen, if the Germans had not considered them Poles and mistreated them accordingly. It is more than Polish and German antipathy; it is a question of Polish-speaking Catholic workingmen against German-speaking Protestant employers. Bismarck discriminated badly enough against the Poles, but Noske, according to this correspondent, was far worse than Bismarck; and the crisis came in last year's strike, when the Reichswehr came into the country, killing and deporting right and left, and local Germans seized the opportunity to remove obnoxious Polish leaders. Since that time, according to The Guardian, Polish spirit has run much higher than before Noske created a national Polish consciousness where Korfanty and Pilsudski could not.

Probably the best guarantee of peace in Upper Silesia would be a speedy settlement between Poland and Russia. If Polish troops are once more free to look westward, German intrigues in the border territories will have to proceed with much greater caution.

TOPICS OF THE TIMES.

Girlish San Francisco.

Mr. Maurice Low of The London Morning Post has been following the example of his American colleagues who attended the Democratic Convention at San Francisco, and shouting the praises of that city. He prefers it to New York or Chicago. "New York is provincial; Chicago is conventional; San Francisco is cosmopolitan." New York, he observes sadly, ought to be cosmopolitan; but it is too self-centred, too contemptuous of outside opinion. Chicago is drab, conservative, conventional; it is "typical of the Middle West, and the Middle West is the citadel of prohibition." But San Francisco is "climatically mercurial, temperamentally buoyant, pleasure-loving, and saturated with her own beauty—like a young girl who, conscious of her beauty, is still too young to know her power, and wants to be liked for herself."

San Francisco like a young girl? Well, maybe; after all, in these times the sub-deb can and does tell grandmother things that harrow up the poor old lady's soul, and make each particular hair to stand on end. Twenty-five or thirty years ago San Francisco would have had to be likened to a young grass widow, on whom the dew was still fresh; for San Francisco knows everything and suspects a great deal more. But the world moves on, and recent years have shown a considerable advance in the education of the young female. She may be "too young to know her power," but that's the only thing she doesn't know.

Concerts in the Stadium.

With last night's concert the Summer season of the National Symphony Orchestra came to a close. All things considered, it was a triumphant close. To be sure, there have been lets and hindrances. Music had no charms to move the breast of Jupiter Pluvius, who has in fact been unusually liberal in his dousings. Time and again the concerts had to take to neighboring cover. Even worse, on the whole, was the dog-day mugginess, which relaxed the spirits of the audience and played hob with the stringed instruments. One item is significant: For an indoor season, ten or a dozen new harp strings suffice. During the Stadium concerts the bill for harp strings aggregated $400. While Jupiter rained dogs, the Symphony management was called upon for an outpouring of the essential and vocal part of cats.

Yet the experience is recognized as exceptional and nobody is down-hearted. The popular demand for outdoor music has been manifest, as also the appreciation of dignified programs. Mr. Rothwell's conducting proved to be all that was anticipated. So there is every reason to hope that the Stadium concerts are to be a permanent, as they have already proved a most delightful, feature of Summer life in Manhattan.

A Short Cut to Social Revolution.

According to The London Daily Herald, a gentleman named Williams advanced a novel idea at the recent meeting of the Communist Party in England. The delegates in general were against depending on elections and Parliamentary action. The House of Commons was played out, &c. But the interesting Williams remarked that he thought it would be a great source of strength to the Communist movement "if we had only one man in Parliament" charged with a specific duty. This would simply be, whenever a Cabinet Minister rose to speak, to get up and shout: "You're a liar! You're a liar!"

It is doubtful if social revolution would follow at once. But it cannot be denied that the honorable member would experience a certain relief to his feelings. To call somebody a liar is a burning desire with many people. We don't know whether Freud enumerates it among the desires which it is dangerous to suppress. Horace Greeley didn't suppress it. "Will lying never cease?" was a frequent, plaintive inquiry of his. And then there was Saint-Simon's father, who pounced upon a book which he thought calumnious and wrote on the fly-leaf: "The author is a liar." Then, it is recorded in the memoirs of his son, he rushed off to the bookstore and inserted in each copy "the same marginal note."

Far Back for British Royalty.

The British-Israel World Federation, composed of antiquarians, historians and other citizens who believe that the British race is descended from the Ten Lost Tribes, has just held a convention in London. One of the cardinal principles of this faith is that the British royal house is descended from King David, and the patronage of a Princess of the House of Windsor, given to the convention, is believed by its delegates to indicate that the royal family itself entertains this view, but presumably does not care to announce it prematurely. Those who know the facile complaisance with which some distinguished persons allow their names to be used may not be so confident, but the British-Israelites seem to have been much cheered.

Mr. Herbert Garrison, Secretary General of the federation, told a correspondent that "We have the key to the Bible," which appears to be an ancient manuscript now in charge of the heralds of Britain, tracing the ancestry of the royal family straight back to David through the Kings of the United Kingdom, the Scotch dynasties before them, and then "thirteen generations of the Kings of Argyleshire and fifty-four generations of the Kings of Ireland" to the Jewish royal family. "With the help of this manuscript," says the correspondent, "British-Israelites have elaborated a complete lineage from Adam to King George V." Here is one point on which everybody will probably agree—King George is descended from Adam.

However, genealogy is not the only field in which the association has startling revelations to make. The Rev. R. H. Sawyer of Portland, Ore., told the correspondent that America had refused to ratify the League of Nations "because the United States and Great Britain are about to enter on a working alliance between themselves which will render the League unnecessary. Daniel has prophesied it all in the Bible." Hiram Johnson's motive is revealed at last.

THE COWARD'S PRAYER.

O God of all the men who've lived and
fought since life was young,
Who loved and hated honestly and died
with fame unsung;
Who knew the bitter fear of death, of
darkness and of night,
But who were smiling valiantly when
they went forth to fight—
To Thee I make my prayer and beg,
though downward lies my curve
That tends toward failure and defeat,
let me not lose my nerve.

O Lord of all the cowards who have
known the pang of fear,
Who trembled when Goliath with his
mighty sword drew near;
Whose feet were all for turning and for
ignominious flight,
But who remained to stand their ground
and win the desperate fight—
On bended knee I pray to Thee that it
may not be writ
Though legions came against me that I
ever lost my grit.

WILLIAM WALLACE WHITELOCK.

FRANCE'S EFFORT.

More Testimony to Her Struggle for Restoration.

To the Editor of The New York Times:

It is with great interest I have read the various letters that you have published concerning "France at Work." I have just returned from a fairly comprehensive inspection of the north of France, the section that received the most damage during the war. The observation was made in part from airplane, giving a good birdseye view, and in part from an automobile tour through this section, and the marked impression created was that the greatest efforts are being made wherever the greatest results can be obtained.

For instance, all the land that can be advantageously cultivated is being worked to the utmost, while that which has been so badly shattered is being left for a more opportune time. The goods that are being manufactured are the expensive ones, or those fitting into the requirements of the visitors, the French people themselves being satisfied with the very inexpensive articles which take the least effort to manufacture. In many cases fine old avenues of shade trees are being cut down for the sake of the lumber and replaced with new saplings, exhibiting the thrift for which France has always been famous. In the devastated sections at 8 o'clock at night one still sees old men and women and young boys and girls working in the fields, continuing to do their utmost until the light prevents further effort.

All things being considered, the impression created on the visitor is that France is making a gigantic effort to recover her economic position, and in doing so is endeavoring to direct her efforts first along the lines that would bring about the greatest return and result, leaving for a later time their own local needs and the difficult tasks which would be very slow in making return for the effort expended.

ALFRED C. BOSSOM.

New York, Aug. 19, 1920.

Toward the Great Unknown.

To the Editor of The New York Times:

It is hard to fathom the working of other people's minds—at times. The Tribune, for instance, does not seem to realize that at the present time it is a case of "the" League or none for the United States. According to its editorial articles Harding favors the plank in the Republican platform which declares unqualifiedly for "an international association" to include the two essentials of the existing League, courts of international justice and the means for securing "instant and general international conference." The Tribune imagines that the nations who are now participating in the League as "active members" are going to change the constitution to satisfy the United States, who through the President fostered the League "as is."

It is hard to realize that the United States constitutes a minority in this case. Therefore it is hardly possible that the other nations, who constitute a ruling majority, would consent to any change whatever. However, Mr. Harding plans to make other "constructive changes" which will make the covenant a thing acceptable to the Republicans. It would not be wise for Harding to disclose his plans to the American people; so they must trust implicitly in his innate quality for choosing the right thing at the right time. Of course, as any one could guess, the above is according to The Tribune. In other words, we, the American people, are to elect Harding on something that is not even vague—it is unknown, doubtless, to Harding himself. Harding will be in a wonderful position if he is elected; not having committed himself, he will be able with a clear conscience to take any stand he desires. This places The Tribune in a rather awkward position, for if they express their opinion on some current topic they may find that when Harding acts on it he will do the direct opposite of that which The Tribune advocated. This I am sure would be the biggest split in the Republican ranks that has ever occurred, not excluding that of 1912.

W. M. V. D.

Glen Ridge, N. J., Aug. 12, 1920.

Foreign Wars and the League.

To the Editor of The New York Times:

It is surprising to find so many people willing to criticise the present League of Nations plan when it is obvious they have not read the covenant. For instance, today's issue of The Times prints a letter signed "C. E. E.," in which he states:

"It is possible this country may again embark in a war in Europe, but if we do we will act on our own judgment in the matter and not upon dictation from any other nation or any dozen other nations."

That paragraph alone shows the writer has never read the covenant, because the document distinctly says the United States cannot be drawn into any foreign war without the knowledge and consent of our country.

Another paragraph says:

"We are not going to join President Wilson's League or anybody else's league."

Evidently the writer did not read Senator Lodge's address at the Chicago convention. Mr. Lodge stated in plain language that Mr. Wilson had nothing to do with the League of Nations covenant except to formulate and draft Article X.

Mr. Harding states in his acceptance address that he wants a league of some kind and will endeavor to perfect one—if elected—so "C. E. E." will probably have to take "anybody else's league" whether he wants to or not.

About this nation being independent, I don't see how it can be figured that way. The fact is, the United States has sent the army or navy to foreign countries to fight seven times within the last thirty years. We are so independent we get into trouble. "C. E. E." apparently likes the situation in preference to endeavoring to stop the slaughter of human lives, and that is just the reason I claim the leaders of the Republican Party do not want to end wars or minimize their possibility.

There is an organization formed throughout the world, consisting of twenty-eight nations, for the sole purpose of minimizing the possibility of war or abolishing war entirely. Mr. Cox takes the stand that America should join in the effort. Mr. Harding takes the opposite stand. That is the issue, and it is far better taste to argue it out on those lines than to abuse the President of the United States.

E. G. GARRISON.

Montclair, N. J., Aug. 17, 1920.

Watermelon Mysteries.

To the Editor of The New York Times:

One of your readers has recently asked for the present retail price of watermelons down South. He thinks that having to pay $1.50 for a melon in Massachusetts is presumptive evidence that somebody is profiteering.

Perhaps the following facts may throw some light on the matter.

Last week a grower of very fine watermelons in central Georgia wrote to his son in this North Carolina town that there was no market for the melons and that he could not even give them away.

At the same time in our town, less than 300 miles away, Georgia melons were retailing at 7 cents a pound, or $1.40 for a twenty-pound melon.

HORACE KEPHART.

Bryson City, N. C., Aug. 10, 1920.

Staten Island Lights.

To the Editor of The New York Times:

I noticed a paragraph in your paper this morning, stating that Staten Island was in darkness for several hours last night and that the current was turned off as a safety measure. The island was not in darkness and the lights were not out except on one circuit for a few minutes.

R. L. RAND,
General Manager, Richmond Light and Railroad Company.

New Brighton, N. Y., Aug. 18, 1920.

ARMENIA AS AN ISSUE.

Worker in That Unhappy Land Answers Republican Statement.

To the Editor of The New York Times:

In The Wyoming (Ill.) Post-Herald of July 7, the Republican National Committee has authorized the statement of four arguments against a mandatory over Armenia, the "rat hole in Europe's dirty backyard." Having spent a year in this same "rat hole" in helping to save thousands of people—yes, real, human men, women and children—from actual starvation, I feel as fully qualified to speak on this subject as any home-grown politician who has gained his knowledge of the Near East from press dispatches, "Oriental" moving pictures and cigarette advertisements.

The first reason advanced against a mandate is that it would require the maintenance of an army of 60,000 American boys "in the stenching pest holes of Turkey to do police work among a disease-ridden population." This is ambitious rhetoric, but mighty short-sighted politics. It has frequently been found advisable to clean up certain diseased sections of the world, as, for example, Panama, in order to prevent a universal epidemic. We take care, in these enlightened days, to clean up the "rat holes" in order to stamp out the bubonic plague. Under present world conditions the Near East is not too far away to be a menace. Naturally, America does not want to send her boys to the Orient—although plenty of them would volunteer—but it is a choice between 60,000 now to preserve peace or several millions in the near future to rescue our civilization and our national liberty.

The Post-Herald fears that "the estimated cost of maintaining this police force is in the neighborhood of $100,000,000 a year." Perhaps it is, but the drain would not come on American taxpayers. By efficient American administration, improvement of transportation and systematic opening up of the vast native resources of the country, all running expenses could be paid and enough capital be laid by to establish the Armenian Government financially on a self-supporting basis.

To quote further: "Still another reason for keeping our fingers off of Armenia is that the effort to entangle us in the whirlpool of Eastern Europe is nothing more nor less than the attempt to shift the burden of protecting the land that Great Britain will exploit commercially, possibly to our own commercial disadvantage." The answer to that is up to American initiative. The Republican National Committee must, indeed, have a queer opinion of American business if it thinks that, with more than equal opportunities and with Governmental encouragement, it cannot hold its own against all competition.

"And, lastly," say the Republicans, "the very best reason * * * is that the average American citizen * * * has not the slightest idea in the world where Armenia is, and why we should meddle in its affairs." Perhaps this is an arraignment of our public school system, but for the benefit of our statesmen who have not time to consult an atlas, I will state that Armenia is the bridge of Germany's "road to the East"; it is that section of the world where the Bolsheviki have effected a junction with the Turkish Nationalists; it is that region where Germany, with her eye on the mineral resources of Armenia, is cementing by trade supremacy her alliance with Soviet Russia and revolutionary Turkey. Why should we meddle in its affairs? Because it is a choice between assuming certain responsibilities now or fighting for our very existence within the decade. Republican world vision seems to be limited by national boundaries and to end abruptly with next November. If the kind of publicity it is sending out to the American press is a sample of its foresight in foreign relations, there may be a surprise next November, in spite of everything.

EDWARD T. PERRY.

Westfield, N. J., Aug. 13, 1920.

Vacant Apartments.

To the Editor of The New York Times:

In the well-reasoned article which appeared in The Times of Sunday, Aug. 15, entitled "Evils Seen in Subsidized Housing," by Harold G. Aron, there appears a statement which would be interesting if true, but which is liable to be misleading if untrue. The statement is: "There are probably 20,000 vacant tenements in New York City, and they ought to stay vacant as they now are; but they can be made decently and even attractively livable."

I think Mr. Aron must be using figures which were published at least a year ago. I also contest his statement as to the possibility of the vast majority of the apartments then vacant being capable of reconstruction into habitable homes. The fact that they have since been occupied shows how intense the housing pressure is. My chief purpose in calling attention to the statement is to try to offset the kindling of hopes with no material foundation which may arise in the minds of those who believe that such unused apartments exist.

The general tenor of Mr. Aron's article is so sound that I would not point out this error if I did not think it might give rise to serious misunderstanding and perhaps to an attempt to base action upon it. In the whole city of New York today I think I am safe in saying that there are not 3,000 vacant apartments, and those exist only in most dilapidated and unsuitable buildings, or in buildings which, because of legal difficulties, cannot be occupied at all.

JOHN J. MURPHY.

New York, Aug. 19, 1920.

To Preserve a Home.

Mr. "Malone," a faithful husband and a good father living in the Red Hook section of Brooklyn, has been taken again to the hospital, and the doctors say he will not be able to work for at least three months. Several years ago he sustained serious burns, resulting in a recurrent skin trouble which has incapacitated him for steady work ever since. Mrs. "Malone" is an excellent mother and gladly would undertake outside work if it were possible; but with a family of seven children, the youngest a baby girl of three months, she finds her time fully occupied at home even into the late hours of the night. It will be another year yet before the oldest boy is of working age. The family is a good one and ought not to be broken up because of poverty alone. The Brooklyn Bureau of Charities plans to preserve this home by providing a weekly allowance to help cover the cost of food, rent and other living necessities. Large or small contributions toward a fund of $250 are appealed for and will be acknowledged promptly if mailed to the bureau at 69 Schermerhorn Street, Brooklyn, marked "For 434 T."

Counting Only the Waste.

To the Editor of The New York Times:

The virulent critics of President Wilson are like those who would demand that an entire log be converted into finished lumber without waste. The valuable products—Federal Reserve act, forcing the Hun to write his villainies across the skies and so crystallize public opinion, patient self-sacrifice for humanity—they cannot see, because they persist in standing in the pit among the trash as it falls from the saw.

They have dust in their eyes. Let them rise above the work and look down; a better view can thus be had—if they want it.

J. W. KERN.

Lexington, Va., Aug. 13, 1920.

MOVE TO PRESERVE PARK AT BATTERY

Investigators Fear Opening of Roadway to Vehicles Will Encroach on Park Space.

WILL MAKE INVESTIGATION

Whalen's Order Causes Much Comment—Dr. Hall Doubts Wisdom of "Temporary" Measure.

The announcement that Grover A. Whalen, Commissioner of Plant and Structures, had taken over for vehicular traffic the roadway in Battery Park which runs from State Street to the west of South Street, directly in front of the Barge Office, caused comment yesterday among those interested in the preservation of New York City park space as to whether the action constituted another invasion of the rights of the public to the full benefits of Battery Park. The pathway, formerly restricted to pedestrian use, adjoins a children's playground and a women's rest room.

George Gordon Battle, President of the Parks and Playgrounds Association, said he was investigating to ascertain whether there was any encroachment on park space under the new arrangement.

"We have always had the assurance of both the Mayor and Commissioner of Parks Gallatin that they were fully in sympathy with the aims and policies of the Parks and Playgrounds Association in preserving New York park space," said Mr. Battle, "so that we must really make an examination of the situation before we take any action in the matter."

Dr. Edward H. Hall, Secretary of the American Scenic and Historical Preservation Society, said he also was preparing to study the Battery Park situation.

"I do not believe," he said, "that vehicles should be permitted on pedestrian walks, even as a temporary measure. The present elevated structure in City Hall Park was put there many years ago as a temporary arrangement and has never been removed. The new plan reminds me of the attempt not so long ago to slice off a piece of Central Park to widen the roadway. The people at that time showed plainly what they thought of any plan that meant the sacrifice of park space."

Commissioner Whalen in opening the roadway to vehicle traffic on Thursday said he did so by arrangement with Commissioner Gallatin and the move was decided upon to provide a safer and more convenient approach to the Staten Island Municipal Ferry and to eliminate the delays and dangers of passing conflicting lines of vehicle traffic and trolley cars through the narrow throttle at the junction of Whitehall and State Streets.

"This improvement has long been urged by the people of Staten Island and I am able to grant their oft repeated request through the co-operation of Park Commissioner Gallatin, who has given to the Department of Plant and Structures temporary permission to use this cross walk for vehicle traffic, pending the preparation of plans for rearrangement of the eastern end of Battery Park and the building of a permanent roadway," Mr. Whalen declared.

Commissioner Gallatin could not be reached yesterday. He is in the Adirondacks.

CANADA TO MEET RATE RISE.

Railroads Hold That Failure to Do So Would Mean Big Strike.

OTTAWA, Aug. 20.—Decision to recommend to Canadian railways the adoption of the wage schedule awarded by the United States Railroad Labor Board at Chicago was reached by the Canadian Railway Association, because it was believed that failure to do so would precipitate a general railway strike throughout Canada.

This statement was made today by Howard G. Kelley, President of the Association, before the Dominion Railway Commission, at a hearing on the railways' application for increased freight and passenger rates.

Mr. Kelley pointed out that in 1918 the advance in freight rates on Canadian roads enabled them to make the McAdoo award applicable to lines in the Dominion. He said Government returns showed that a large proportion of the unions of which railway employes were members were international.

Of their membership, 92 per cent. was American and 8 per cent. Canadian, he explained. Canadian members of the union, he said, contended that they were entitled to the same wage scale as their neighbors across the border.

VEGETABLES AT LOW PRICES

Fruit and Potatoes Reported Nearly at Season's Lowest Level.

WASHINGTON, Aug. 20.—Potatoes and fruits and vegetables generally neared the season's low price level to date last week, according to a Department of Agriculture market summary issued today.

At $3 a barrel, reached in New York, potato prices to growers "are now lower than they ought to be, considering the cost of production," the statement said. In Western cities potatoes are higher than in the East and the price range is from $4 to $5 a barrel.

Onions at seventy cents a bushel and cabbage at $20 a ton, the statement said, "are going at radical prices." Cantaloupe, watermelon and green stuffs and summer fruits generally have "suffered a severe reaction from the high market of Spring and early Summer."

The first of Western boxed apples to reach Chicago are bringing from $2.50 to $3, against a $4 price early in the season.

RUTLAND'S POPULATION UP.

Gains 1,408 in 1920 Census—Santa Fe Increase 2,164.

WASHINGTON, Aug. 20.—The Census Bureau announced the following population figures today:

Rutland, Vt., 14,954; increase 1,408, or 10.4 per cent.

Santa Fe, N. M., 7,236; increase 2,164, or 42.7 per cent.

Martinsburg, W. Va., 12,515; increase 1,817, or 17.0 per cent.

Eureka, Cal. (revised), 12,923; previously announced 13,212.

Murphysboro, Ill. (revised), 10,703; previously announced 10,411.

Bangor, Maine (revised), 25,978; previously announced 25,948.

DANIELS LAUNCHES FUND.

Starts Marine Collection Box on World Trip for Memorial.

WASHINGTON, Aug. 20.—A contribution from Secretary Daniels today started on its way around the world a unique collection box, which will be sent to every Marine Corps post and station on the map to raise a fund for the erection of a memorial tablet in the Belleau Wood Military Cemetery, France, to the marines who lose their lives in that battle.

The fund is being raised by the Belleau Wood Chapter, American Legion, composed of 308 women who enlisted in the Marine Corps Reserve during the war.

The collection box will travel by train, airplane and ship, having been routed to every naval vessel carrying a marine complement.

ELLEN BEACH YAW TO WED MUSICIAN

Noted Coloratura Singer to Marry Charles Cannon of New York Tomorrow.

CEREMONY IN COVINA, CAL.

Soprano of Phenomenal Range to Spend Honeymoon at the Pacific Coast Resorts.

Ellen Beach Yaw (Lark Ellen), the coloratura singer, is to be married tomorrow to Charles Cannon, a musician of this city, according to word just received from Los Angeles, Cal. This will be her second marriage. Her first husband was Vere Golthwaite of Boston.

The ceremony will be performed at the home of the singer's sister, Mrs. B. F. Thorpe, 612 West Cypress Street, at Covina, near Los Angeles.

Mme. Yaw recently returned to Los Angeles from a tour of the Southern States. After her marriage she and her husband will continue their work, principally concert tours, after a brief honeymoon at some of the Pacific coast resorts.

Mme. Yaw made her American debut at the Metropolitan Opera House in "Lucia" in 1910, after ten years of study and operatic triumphs in Europe. She gained distinction over her high notes, having the phenomenal range of nearly four octaves.

She was born in New York, and later went to California to live. While abroad she studied with Mme. Marchesi for three years, and made her operatic debut in Nice, in 1904, in "Hamlet." She has a varied and extensive repertory.

All Southern California is interested in her marriage, as she sang for people in all walks of life, in jails, reform schools and hospitals, during her residence there.

WILL MARRY IN GARDEN.

Miss Ruxton and W. C. Heppenheimer, Jr., to Wed on Sept. 25.

Plans have been completed for the wedding of Miss Frances Ruxton, daughter of Mr. and Mrs. Philip Ruxton, and William C. Heppenheimer, Jr., son of General W. C. Heppenheimer of Jersey City, which is to take place on Saturday, Sept. 25, at the home of the bride's parents, Cairnhill, East Hampton, L. I. The ceremony will be performed in the garden of the estate.

Mrs. A. Wallace Chauncey is to attend her sister as matron of honor. Cyril McNear of San Francisco is to be best man, and the ushers will be Jean Jacques Bertschmann, Newcombe C. Baker, Chester Lockwood and A. Wallace Chauncey.

Prof. Seeman to Wed Mrs. Picart.

Professor Albert W. Seeman, 59 years old, a music teacher of South Ozone Park, and Mrs. Ida Ernestine Picart, who is 30, have obtained a license at the Queens Marriage License Bureau to marry. Professor Seeman's wife died on March 16, 1918. Copies of court records from Geneva, Switzerland, which accompanied their application, showed that Mrs. Picart was divorced from Wladimir Touff at Geneva on May 15, 1919. The papers describe Touff as a native of Algiers and the son of a Paris broker.

Riley-Neilley Engagement.

Mr. and Mrs. William A. Jones, Jr., of East Orange, N. J., announce the engagement of their niece, Miss Marion G. Riley, to Geoffrey Cooke Neilley of Boston.

Miss Riley is the daughter of the late Mrs. George Parker Riley and was graduated from Smith College. Mr. Neilley is the son of Mr. and Mrs. George Neilley and attended Amherst College. He served two years with the United States Navy during the war.

The wedding will take place early in November.

Wed to Dr. Edward C. Rushmore.

The marriage is announced of Miss Olive Louise Williams, daughter of Mr. and Mrs. Frank Williams, and Dr. Edward Cary Rushmore of Tuxedo Park, which took place last Monday at Cobourg, Ontario, Canada. Dr. Rushmore is the attending physician at Tuxedo Park, and consulting physician at the Good Samaritan and Suffern Hospitals.

Leo Braun to Wed His Pupil Today.

Leo Braun, a New York musician and teacher, and Miss Helen Donohue, a young singer, who became Mr. Braun's pupil about five years ago, will be married in this city today. They will spend their honeymoon at the Thousand Islands.

COLOMBIA SENDS GOLD HERE

$500,000 Arrives on the Santa Marta to Uphold Exchange Rate.

The steamship Santa Marta of the United Fruit Line arrived yesterday from Central America and the West Indies with a big cargo of bananas and $500,000 in United States gold coin, which was shipped by Colombian bankers to New York to uphold the rate of exchange between this country and Colombia.

Ramon Santo Domingo, a member of the firm of Santo Domingo & Co. of Bogota, and 90 West Street, New York, brought $100,000 in Colombian gold coin, which he kept in his stateroom, and did not appear concerned as to whether it might be stolen. The gold was in five small, well-worn leather bags, and the owner stood calmly on the pier while it was handled carelessly with his baggage by the longshoremen.

Mr. Santo Domingo explained that a Colombian dollar is only worth 80 cents now in United States currency, while six months ago the American dollar was only worth 90 cents in Colombian money. This was due, he added, to the drop in the price of coffee from 32 to 24 cents per pound.

FARMERS FIGHT CANNERS.

Delawareans Refuse to Sell Tomatoes for 25 Cents a Basket.

Special to The New York Times.

LAUREL, Del., Aug. 20.—There is a deadlock between farmers and canners throughout the Delaware Peninsular.

Canners in convention recently agreed not to pay more than 25 cents a basket for tomatoes. Prominent farmers from all points met here today and unanimously voted to let their tomatoes rot in the fields rather than let canners have them for less than 50 cents a basket.

RAISE INTERCOAST RATES.

Seven Big Ship Lines to Advance Freight Charges 20 Per Cent.

SAN FRANCISCO, Aug. 20.—A 20 per cent. increase in nearly all eastbound freight rates, effective Sept. 1, was announced here today by the Intercoastal Conference, representing seven of the principal steamship lines operating between the Atlantic and Pacific coasts.

It was stated that the new tariffs would not apply to Gulf ports and that new westbound rates would be announced soon.

Social Notes

New York.

Mr. and Mrs. John Alden Cook are being congratulated on the birth of a son on Aug. 17 at their home, 1,184 Lexington Avenue. Mrs. Cook was formerly Miss Louise M. Herrick, daughter of Mr. and Mrs. E. Hicks Herrick of 35 East Thirtieth Street.

Mr. and Mrs. Preston Gibson are spending a few days with Dr. and Mrs. Preston Pope Satterwhite at Martin Hall, Great Neck, L. I.

Mr. and Mrs. John C. Juhring of 375 Park Avenue, who are on a motor trip through the White Mountains, are visiting at the Mount Washington, Bretton Woods, N. H.

James Cummings Barr has joined Mrs. Barr at Southampton, after a visit to his estate at New Ipswich, N. H.

Mr. and Mrs. John Auchincloss will be at 933 Park Avenue next season, where they have taken an apartment.

Mr. and Mrs. James A. Burden will arrive next week from Europe; also Frank M. Gould and Edwin Gould.

Sir Thomas Lipton will spend next Tuesday and Wednesday in Chicago as the guest of former Commodore Ferdinand Peck of the Chicago Yacht Club and Mrs. Peck, who were guests of Sir Thomas at the yacht races. Mr. and Mrs. Peck have recently purchased an estate at Deal Beach, N. J., about two miles from Mrs. George M. Pullman's place.

Miss Lucy Hartwell Train, daughter of Mr. and Mrs. Arthur C. Train, and Dean Kirkham Worcester will be married this afternoon in St. Saviour's Church, at Bar Harbor.

Princess Chika will reside at 64 East Fifty-fifth Street, where she has taken an apartment.

John Masaryk, Ambassador from the Czechoslovak Republic, has arrived here from Washington, D. C., and is staying at the Vanderbilt.

Francis D. Gallatin is spending a few days at Saranac Lake.

Mr. and Mrs. Arthur Philip Coppinger, who were married in July, are residing at 28 East Thirty-eighth Street. Mrs. Coppinger was formerly Miss Cora L. Van Norden. Their marriage, which was announced in these columns yesterday, was a quiet one, and attended by their relatives, formal announcements having been sent out a fortnight ago.

Miss Marjorie Whitlock of 515 Park Avenue, daughter of Mr. and Mrs. Benjamin Morris Whitlock, and Robert Edward Boyd, were married on Thursday by the Rev. John Knox Allen.

Washington.

The Postmaster General and Mrs. Burleson and Miss Burleson have returned from a visit to Mount Victory, the Summer home of Mr. and Mrs. Robert Crain on the Potomac.

The Secretary of Agriculture and Mrs. Meredith and their son will go to Philadelphia tomorrow for a visit of several days.

The British Ambassador, Sir Auckland Geddes, accompanied by Captain C. J. Henry and H. V. Tennant of the Embassy staff, returned to Washington yesterday from Dark Harbor, Me., where they had been since the first of the month. The Ambassador will go to St. Louis on Tuesday for a few days.

The Minister from Greece, George Roussos, will go to New York the first of the week and will sail on Aug. 28 for Europe. The Minister Resident from Greece and Madame Teamados went to Wyoming, N. Y., for a week's visit with Mrs. Conley Ward and will join the members of the Legation staff in New York to see the Minister sail.

Mr. and Mrs. Henry Campbell Graef are spending a few days in Washington. They will return tomorrow to Hot Springs, Va., where they are spending the Summer.

Mrs. Harold Walker is spending the week at the Shoreham and will return to Nonquit, Mass., where she is spending the Summer.

Judge and Mrs. Frank Daniels will return to their home in Goldsboro, N. C., after spending the week with the former's brother, the Secretary of the Navy.

Lenox.

Mr. and Mrs. Raymond T. Baker have a family gathering in Lenox for the christening of their little daughter, Gloria, born last June in San Francisco. In the party are her mother, Mrs. Chas. H. Basshor and her sister, Mrs. Daisy Emerson McVickar of New York; his mother, Mrs. Geo. W. Baker of San Francisco, Cal., who are staying at Holmwood; Mises Irene and Dorothy Griffin of San Francisco and Misses Ethel and Isabel McCormick, who are at the Lenox Club. The christening will be celebrated at Holmwood this afternoon.

Mrs. Frederick S. Coolidge had a tea and reception for her daughter-in-law, Mrs. Albert Sprague Coolidge, at Sun Rise Cottage on South Mountain in Pittsfield yesterday.

Miss Daisy V. Hollins of New York is the guest of Mr. and Mrs. Newbold Morris, who had a dinner party of twelve persons last night.

Mrs. Richard C. Dixey and her sister, Miss Mary Aspinwall Tappan, who are back from Cohasset on the Cape, also entertained at dinner last night.

At the Aspinwall Hotel are Mrs. William Ambrose Taylor, Mr. and Mrs. Edward L. Burlingame of New York; Mr. and Mrs. William J. Clothier and Mr. and Mrs. Henry Jarvis Raymond of Philadelphia; Rev. and Mrs. Arthur B. Kinsolving of Baltimore.

Mrs. William Averell Harriman and two children of Arden, N. Y., are with her grandfather, Charles Lanier, at Allen Winden for two weeks.

Mrs. James R. Jesup returned to the Curtis Hotel yesterday from Profile House, White Mountains.

Mr. and Mrs. Edward C. Delafield and Miss Margaret S. Delafield left here for Bretton Woods.

Mrs. Margaret Stuyvesant Wainwright of New York is at Grey House in Lenox for a few days, while en route to New York from Colebrook, N. H.

Miss Georgene Faulkner is the guest of Miss Helen V. Drake at the Bishop Villa.

Newport.

The usual rush of week-end entertaining began yesterday. Mrs. Robert E. Strawbridge gave a luncheon at the Muenchinger White House and Louis Boissevain gave a luncheon at Hill Top Inn for a party of ten, and Mrs. Robert Gould Shaw entertained with a bridge party at Gull Rock. Mrs. J. F. A. Clark gave a party at Wrentham House yesterday afternoon for the forty children of the Villa Colony.

Mr. and Mrs. James S. Cushman, who are entertaining Lord and Lady Maitland of England at Avalon, gave a dinner in their honor last night. There were also dinners given last night by Mr. and Mrs. F. Lothrop Ames and Miss Evelyn Burden.

Mrs. Florenz Ziegfeld, Billie Burke, who is spending a few days at Newport on her yacht Tallahassee, entertained informally at luncheon on board yesterday afternoon.

All is in readiness for the annual dog show of the Rhode Island Kennel Club to be held at the Casino today. The entries are the largest the club has ever had.

Arthur Curtiss James has returned from New York on the Aloha.

A large number of players will compete in the mixed foursome Tombstone tournament at the Country Club this afternoon for prizes offered by Mrs. William Goadby Loew. Up to yesterday the entries included Miss Wetmore and J. F. A. Clark, Miss Willard and William Payne Thompson, Mrs. C. D. Winslow and Grenville Kane, Miss Muriel Vanderbilt and Richard Gambrill, Mrs. J. A. Cushman and Lord Maitland, Lady Maitland and J. A. Cushman, Miss Consuelo Vanderbilt and Sumner Gerard, Mrs. Dan Jones and Philip Benkard, Mrs. Oliver Perrine and Governor Beeckman, Mrs. C. S. Whitman and Michael M. Van Bueren, Mrs. Vincent Astor and H. P. Russell, Miss Helen Moran and E. P. Pearson, Mrs. Nathaniel Thayer and Royal Phelps Carroll.

Mr. and Mrs. C. E. Patterson, Mr. and Mrs. Carl Rosenbaum, Mr. and Mrs. F. M. Peters, Miss Jane Peters, Rev. Thomas B. Keller, Miss H. Nash of New York and Mr. and Mrs. C. F. Farren of Tulsa, Okla., have arrived at the Hill Top.

A junior mixed doubles for players under sixteen will open at the Casino on Monday. The entries so far include six couples.

Mrs. C. S. Haight has leased for a year Miss Anna Butler's cottage on Marine Street.

Mr. and Mrs. C. A. Richard of New York arrived at the New Cliffs, as did Mr. and Mrs. W. F. Kuback, and Miss M. C. Grove of New York; Miss K. Smith, Miss C. Smith of Youngstown, Ohio, Mrs. J. L. Wagner and Mrs. C. F. Youmans of Columbus, Ohio.

Captain Thomas J. Senn, who next month is to relieve Captain Martin E. Trench as commanding officer of the naval torpedo station, and Mrs. Senn, were guests of Captain and Mrs. Trench yesterday.

The news of the death of S. Montgomery Roosevelt in New York was received with regret in the Summer colony. The flag at the New Cliffs was at half staff yesterday.

C. H. Rowdy of New York, is at the Muenchinger King. Mr. and Mrs. Augustus F. Kountze arrived for the remainder of the season yesterday.

Bretton Woods, N. H.

A beautiful day throughout the White Mountains brought out an army of golfers, while motoring to tea houses for luncheon parties was in order.

Mr. and Mrs. Otto Mallery of Philadelphia, who constructed an open air theatre last season at their Sugar Hill estate, are now using it for private parties and picnics, and dancing is also enjoyed there by the children of the Sunset Hill cottage colony.

At the Sunset Hill House, Sugar Hill, are Dr. and Mrs. George B. Orr, and Mrs. William Taylor Irwin and Miss Irwin of Cincinnati for a three weeks' sojourn. Henry L. Morgan and Major G. L. Currie motored there from Montreal this week.

Judge Robert von Moschzisker and family of Philadelphia are occupying one of the Peckett cottages at Sugar Hill, N. H., this season.

Late arrivals at the Profile House are Miss Gladys E. Livermoore, Miss Katlene Keating, Mr. and Mrs. Allan Appleton Robbins, Mrs. Frederick A. Constable and Miss Marie L. Constable, Mrs. J. H. Staats, who joined her brother, Henry K. McHarg; Mr. and Mrs. Tillman C. Benson and Mr. and Mrs. Stewart C. Schenck, all of New York.

Mr. and Mrs. Henry Forbes McCherry and Miss Grace E. Eldridge of New York, who motored to the Profile House from Dixville Notch, have left by way of Franconia Notch for the North Shore.

Mrs. Charles E. Peck of New York gave a bridge in the ball room of the Mount Washington Hotel yesterday afternoon entertaining seventy members of the colony. Tea was served in the ball room following the play. Among the guests were Mesdames Henry T. Richardson, J. B. Lake White, Arthur Lea, J. Alice Maxwell, John N. Conyngham, W. W. Gurley, F. C. Brown, A. C. Dinkey, E. G. Stoddard, George C. Reynolds, Robert W. Day, Helen Gurley, Isabel Shults and many others of the colony.

The choir boys of Camp Duncan, who secured a large sum of money for the camp fund at their concert at the Mount Washington, gave a concert in the Mount Pleasant House ballroom last evening.

Mr. and Mrs. Bayard Stockton of New York and Princeton, N. J., are at the Waumbek in Jefferson for their usual stay.

Mrs. Mark Skinner Willing of Chicago is giving prizes for a putting match at the Waumbek today for children under 12 years, and the regular Saturday handicap will also be played there with several New York golfers entering the ranks.

The Crawford House colony is active in preparations for the masquerade ball this evening.

50 MARYLAND CONVICTS WRECK ROOM IN RIOT

Firemen, Guards and Police Quell Hunger Strikers with Streams of Water.

Special to The New York Times.

BALTIMORE, Aug. 20.—Fifty of the most desperate criminals in the Maryland Penitentiary who had gone on a hunger strike and had been placed in an old dormitory set apart for refractory prisoners started a riot about 2 o'clock this morning, and for four hours kept the guards and the police and firemen who had been called upon to assist in quelling the disturbance on the jump.

Today, the dormitory in which the conflict was waged is cluttered with wreckage. Prison furniture, smashed and battered, is piled high in the corridors. Windows are broken and steel doors are wrenched from the cells. The convicts had refused to give in though deluged with water for three hours from heavy streams from the fire hose.

Murderers, thugs and criminals of almost every description made up the group of insurrectionists. They had been confined in C Dormitory, to which prisoners are assigned for punishment, since Tuesday and were fed on bread and black coffee. From the time they were placed there until this morning they had been in a virtual state of rebellion, shouting, swearing, rattling their cell doors, throwing such things as they could get their hands on and demanding food.

One of the leaders managed to open his cell door and he released the others, who began battering down the big iron doors. Captain Piller, one of the guards, fired his pistol through an opening and the convicts moved back. They had cut the electric wires and the dormitory was in darkness.

Following the discovery of their attempt to break out and the sounding of the alarm, the prisoners prepared themselves for a siege. The steel doors that had been torn down, iron beds and every other article they could find were hung over the railings of the upper tiers in such a manner that they could be sent crashing down on the heads of the guards.

A call was sent to the Police and Fire Departments and both sent more than 100 men to the penitentiary. The besiegers were hailed with taunts and vile abuse. Prisoners with pieces of iron bars loosened bricks from the walls and sent volleys of such missiles crashing through the windows at the guards and policemen. As the convicts were enveloped in darkness, the guards and officers could not see where the prisoners were. They decided to give the convicts the "water cure" and a call was sent in for fire apparatus.

It was 3 o'clock when the firemen started to play streams of water through the broken windows, the unyielding insurrectionists being subjected to a drenching for three hours. Daylight brought the undoing of the mutineers. At 6 o'clock the day guard reported for duty, and after a conference with the prison authorities, the police and firemen it was decided to rush the building.

The mutineers apparently had decided that any further resistance could only result in injury to themselves, and one by one they came down from the tiers and gave themselves up.

MAY LEASE HOG ISLAND.

Benson Says Shipyard Will Not Be Sold at a Sacrifice.

WASHINGTON, Aug. 20.—The Hog Island shipyard at Philadelphia may be leased if satisfactory offers for its purchase are not received. Chairman Benson of the Shipping Board said tonight that the yard would not be sold at a sacrifice and that the leasing question was already being considered.

The board is not going to give away its properties, the Admiral said. Housing projects are earning 4 per cent. on the investment, he added, and if the board cannot sell at fair prices it can get a reasonable return on its hholdings.

BISHOP BURCH BACK; SEES CHURCH UNION

Lambeth Conference's Stand Most Advanced Since the Reformation, He Says.

HIGHER PLACE FOR WOMEN

Authority Granted for Members of Sex to Make Addresses from Episcopal Pulpits.

The White Star liner Celtic arrived yesterday from Liverpool under the command of Captain R. O. Jones, her former commander, A. E. S. Hambleton, having stopped in Liverpool to take the Baltic. The liner had a fair number of passengers, but showed that a falling off in traffic has commenced westbound, due to the high rates and the difference in exchange, which now amounts to $1.25 in the English pound sterling.

Among those in the first cabin was the Right Rev. Charles S. Burch, Protestant Episcopal Bishop of New York, who was one of the fifty-two American Bishops at the Lambeth Conference. When asked what had been accomplished at the conference, Bishop Burch said:

"The three most important results of the conference were: First, the final stand taken by the Church of England regarding the relation between capital and labor; second, a discussion of the reunion of all Christendom; third, the higher place for women in the work of the Church.

"In regard to capital and labor the people generally have to recognize that the world is facing a new future, and co-operation and good-will must govern everything. The stand of the Church is first, an appeal to labor not to make unjust and destructive demands, and the same appeal will be made to capital. The attitude of the Church is to work for the suppression of the spirit of unrestricted competition.

"The second great matter discussed," the Bishop continued, "was the question of reunion of all Christendom. The program adopted is the most advanced yet taken by any communion since the Reformation. The program takes as a basis the two sacraments of baptism and communion and takes the Bible as the authority to which all matters under dispute will be referred. Another basis is the Nicene creed. The fulfillment of this program is to be expressed almost immediately by the interchange of pulpits and the recognition of the orders of other denominations.

"The Roman Catholic Church has hitherto refused to reciprocate, but we are receiving a great deal of assistance from the Greek Catholic Church, which had representatives at the conference.

"Women are to have a large place in the ministry and councils of the Church, although this does not mean that they will actually become ministers or priests. They will, however, have authority to make addresses from the pulpit."

Other Bishops who returned on the Celtic were the Right Rev. William A. Leonard of Northern Ohio, the Right Rev. Boyd Vincent of Cincinnati, the Right Rev. John McCormick of Grand Rapids, Mich.; the Right Rev. F. W. Keator of Tacoma, Wash., and the Right Rev. Paul Matthews of Princeton, N. J.

Bishop Matthews said the conference went on record irrevocably against dissolution of the marriage contract. The Episcopal Church has always been against the marriage of divorced persons.

The Celtic called at Queenstown, and brought 1,335 steerage passengers in addition to 185 first and 400 second cabin pasengers.

FOUND EUROPE FOR LEAGUE.

Herbert S. Houston Reports On His Survey of Several Countries.

Reporting to members of the League to Enforce Peace on conferences with officers of similar societies and with men in public life in Europe, Herbert S. Houston, Chairman of the Information Committee of the League, yesterday made public a bulletin saying the desire for the League in foreign countries was almost unanimous.

"The feeling that one brings back from Europe is that the League of Nations is a sheer necessity," he wrote. "In the Versailles Treaty it stood as a promise of international co-operation, but it has steadily taken form as the one bulwark against chaos.

"In France I found no opposition whatever to Germany becoming a member of the League just as soon as the German Government showed its good faith by carrying out the provisions of the Versailles Treaty."

Mr. Houston said he talked with Clemenceau, Bourgeois and Tardieu in France and Lord Robert Cecil and Sir Philip Kerr in England. M. Bourgeois suggested that the League to Enforce Peace send representatives to the conference of league societies to be held in October at a city to be selected.

NEW MOTOR BODY CONCERN.

Hale & Kilburn and Wadsworth Companies in $20,000,000 Merger.

Details of the merger of the Hale & Kilburn Company and the Wadsworth Manufacturing Company into a new concern to be known as the American Motor Body Corporation, which were received in the financial district yesterday, stated that the authorized capital of the new company would be $20,000,000, of which there would be $15,000,000 Class "A" 8 per cent. preferred and $5,000,000 Class "B" stock. Assets of Hale & Kilburn are to be taken in for 16,000 Class "A" stock and 50,000 shares of Class "B." Edward G. Budd will be President of the new concern and voting control will be vested in trustees two-thirds of whom are to be named by the American Can Company, which will have a substantial interest.

Hale & Kilburn will continue as a holding company with no change in capital. Unfilled orders of the new organization are reported to amount to approximately $15,000,000.

Says Wilson Has Invited Orlando.

BUENOS AIRES, Aug. 20.—President Wilson has officially invited ex-Premier Orlando of Italy to visit the United States, according to the Rome correspondent of La Nacion.

The League As a Campaign Issue

Tomorrow (Sunday) The New York Times will publish an article showing how prejudice has obscured honest discussion of the Covenant of the League of Nations, although the Democrats and Republicans are really disputing about very few features of the agreement.

The New York Times
TOMORROW (SUNDAY)
Order from your newsdealer today.

THE TIMES AT FAIRBANKS.

Alaska Fliers Deliver Copy of July 15—Leave for Nome.

By Telegraph to the Editor of THE NEW YORK TIMES.

FAIRBANKS, Alaska, Aug. 20.—Captain Street today delivered to The News Miner, the only newspaper published here, a copy of THE NEW YORK TIMES of July 15, brought in forty-eight hours thirty-two minutes actual flying time from New York to the heart of the interior of Alaska. After a fine landing, all four airplanes lined up with tails not more than a foot apart. The weather is threatening this morning, but the airplanes are to make the biggest jump of their trip today from Fairbanks to Nome, stopping at Rugby fifteen minutes for instructions from Captain Douglas, who is now there, then making the finishing trip tonight.

Most of the inhabitants of the interior were here to see them and were amply repaid for coming. Thanks for THE TIMES.

W. F. THOMPSON,
Editor Daily News Miner.

FANNIE HURST OPERATED ON

Author Is Convalescing from Appendicitis in San Francisco.

Special to The New York Times.

LOS ANGELES, Cal., Aug. 20.—Fannie Hurst, the author, who has been on the Coast some time, especially in Los Angeles, on account of "the pictures," to which she now is devoting much of her talent, is recovering from an operation for appendicitis, performed eleven days ago at the Adler Sanitarium in San Francisco.

Miss Hurst's operation was news to many friends here, as she stole away to San Francisco without a word of announcement of her illness. Now, however, she is evidently convalescing rapidly, as a film company here has received a letter from her "full of business" about a production with which she is identified.

WOMEN LAND AT NAPLES.

Delegates to Christiania Conference Visit Pompeii.

NAPLES, Aug. 20.—Fifty-five American women, delegates of the National Council of Women, and their friends, arrived here today from New York on board the steamer Patria. They visited Pompeii and the Mount Vesuvius region and on Saturday will leave for Rome.

The women, after touring Europe, will attend the conference of the International Council of Women at Christiania, Norway, Sept. 8 to 16.

WAUHOPE LYNN BURIED.

Prominent Members of Tammany Hall Attend Services for Ex-Justice.

Funeral services for former Municipal Court Justice Wauhope Lynn were held yesterday in the University Place Presbyterian Church, University Place and Tenth Street. A large delegation of Tammanyites, headed by Leader Charles F. Murphy, escorted the widow and members of the family in automobiles from Justice Lynn's Summer home at Good Ground, L. I.

The services consisted of the simple burial ritual of the Presbyterian Church and were conducted by the pastor, the Rev. Dr. Robert Speer. "Lead, Kindly Light" and other hymns were sung by Miss Thurston. Following the services the body was taken to Greenwood Cemetery for interment.

Among the prominent members of Tammany Hall who attended the funeral were Philip Donohue, Treasurer of the organization; Water Commissioner Nicholas Hayes, Senator James A. Foley, Supreme Court Justice Thomas F. Donnelly, George W. Olvany, ex-Justice Morgan J. O'Brien, Justice Joseph Moss of Special Session, Municipal Court Justice John J. Hoyer and Justice John R. Davies.

"MANNY" CHAPPELLE DEAD.

Once Picturesque Wine Agent and Lavish Spender Dies Suddenly.

M. S. Chappelle, known in Broadway circles as "Manny" Chapelle, one of the picturesque wine agents of the prohibition days, died suddenly yesterday at his apartment in the Hotel Berkeley, 170 West Seventy-fourth Street. "Manny" Chappelle was a Californian, coming to New York thirty years ago. He took up the work of popularizing a brand of champagne. He was a good mixer, and it was not long before he was established as a Rialto spender. As one of the associates of George A. Kessler, a wine importer, he entertained lavishly.

Some idea of the way Chappelle spent money for his dinners and theatre parties may be gathered from a suit Kessler brought against him several years ago to compell him to accept $40,000 a year in lieu of all claims for expenses. With the passage of the Volstead law Chappelle has been living more or less in retirement.

His wife, Grace Helaine Chappelle, sister of Billie Burke, the actress, obtained a divorce from him in 1918.

J. Walter Collier.

Special to The New York Times.

LONG BRANCH, N. J., Aug. 20.—J. Walter Collier, theatrical manager, who was first stricken with paralysis while at Athens, Ga., 14 months ago, died today at his home, 74 Washington Street. He was 60 years old, the son of James W. and Mary Mitchell Collier, both prominent in theatrical circles, and was born in New York. Besides his wife, Lizzie Hudson Collier, the actress, he is survived by two sisters, Sadie Albaugh Henderson, wife of Frank I. Henderson of Jersey City and Anna Albaugh Mitchell, wife of Charles E. Mitchell.

Mr. Collier's funeral will be held Monday morning at the Church of Our Lady Star of the Sea, and he will be buried in Calvary Cemetery. His last engagement was as personal manager for Otis Skinner. Mr. Collier's father, with Sheridan Shook, formed the firm of Shook & Collier and directed the Union Square Theatre, New York, in its famous days.

Ida Vare's Funeral at Legation.

PEKING, Aug. 19.—Funeral services were held at the American Legation here today for Ida Vare, daughter of Congressman William S. Vare of Pennsylvania. Arrangements were made to send the body to Japan in order to have it conveyed to the United States on the transport on which members of the Congressional party here will return.

Methodist Council to Go to Chicago.

CHICAGO, Aug. 20.—Arrangements for the transfer from New York to Chicago of the headquarters of the Council of the Boards of Benevolence of the Methodist Episcopal Church were made at a meeting of the Administrative Committee today. Bishop Thomas Nicholson of Chicago presided.

MRS. J. WANAMAKER DIES IN 81ST YEAR

Merchant's Wife Succumbs to Pneumonia at Atlantic City After Long Illness.

CHILDREN AT HER BEDSIDE

Sister of Husband's First Partner Lived a Retired Life, with Interests Centred in Home and Family.

Special to The New York Times.

ATLANTIC CITY, N. J., Aug. 20.—Mrs. Mary Brown Wanamaker, wife of John Wanamaker, the dry goods merchant of New York and Philadelphia, died in her suite in the Hotel Ambassador shortly before noon today of pleuro-pneumonia. With Mrs. Wanamaker at her bedside when the end came were her three children, Special Deputy Police Commissioner Rodman Wanamaker of New York, Mrs. Barclay Warburton and Mrs. Norman McLeod. Mrs. Gurnee Munn, Mrs. Artura de Heeran, John Wanamaker, Jr., Miss Mary Brown Warburton and Edgerton Warburton, Mrs. Wanamaker's grandchildren, were also present.

During the Christmas holidays Mrs. Wanamaker came to Atlantic City with members of her family with the intention of spending a week at the Hotel Ambassador. Soon after her arrival she contracted a slight cold which developed into pneumonia. It was only her wonderful vitality that kept her alive so long, according to Dr. E. J. Porteous, one of the attending physicians. Mrs. Wanamaker was 80 years old.

In spite of her extreme age, the physicians held out hopes of her possible recovery up until a week ago, when she took a turn for the worse. Dr. Porteous summoned two specialists from New York and Philadelphia, but her condition grew rapidly worse. Up until the end Mrs. Wanamaker was conscious and able to converse with her children.

The body was taken to Philadelphia this afternoon in a special car and removed to Lindenhurst, the Wanamaker home at Jenkintown. The funeral will probably be on Monday.

As soon as word of Mrs. Wanamaker's death was received, the Wanamaker stores in New York, Philadelphia, Paris and London were closed. They will not reopen until after the funeral. At the New York store the employes passed resolutions of condolence.

Mrs. Wanamaker before her marriage to the merchant was Miss Mary Erringer Brown, daughter of a prosperous grocer in Philadelphia. She was born Nov. 23, 1839, and was married to John Wanamaker in 1860. A year after her marriage her brother, Nathan Brown, in partnership with Mr. Wanamaker, opened a small clothing shop at Market and Sixth Streets, Philadelphia, which became the foundation for the present large retail establishments belonging to her husband. The original firm name was Brown & Wanamaker.

Mrs. Wanamaker lived a retired life, caring little for the social activities of the world. She was noted for her simplicity and unostentatious manner. When her husband was Postmaster General and a member of the Cabinet under President Harrison, Mrs. Wanamaker took only a mild interest in the social life of the Capital, and entertained no more than the etiquette of her position required. Her interests were centered in her home and her family.

Friends of Mrs. Wanamaker said that she made her purchases in her husband's store the same as any other customer and generally paid for her things in cash. It was said that she did not even have a charge account at the Wanamaker stores.

There were six children born to Mrs. Wanamaker, three of whom are still living. They are Rodman Wanamaker, Mary B., the wife of Barclay Warburton, and Lillian, who is Mrs. Norman McLeod. Thomas B., a son, who died in 1908, was the owner of the Philadelphia North American.

Edgar A. Newell.

WATERTOWN, N. Y., Aug. 20.—Edgar A. Newell, 67, died early this morning at his Summer home near Ogdensburg following a stroke of paralysis. He was President of the New York State Division of the Roosevelt Highway. He served four terms as Mayor of Ogdensburg. For three terms he was a member of the State Commission on Penal Institutions. He was a Presidential Elector of the Progressive Party in 1912. Mr. Newell was also Honorary President of the Northern New York Development League.

Mrs. Emma Lampert Cooper, Artist.

Word was received here yesterday of the death on July 30 of Mrs. Emma Lampert Cooper at the home of her sister, Mrs. John M. Steele at Pittsford, N. Y. As President of the New York Society of Painters, Mrs. Cooper was widely known in artist circles. She was the wife of Colin Campbell Cooper, artist, who lives at the Gainsborough Studios, 222 West Fifty-ninth Street.

Obituary Notes.

GEORGE VON BUHREN, a manufacturer of mirrors in Manhattan, died on Thursday at his home, 34 North Oxford Street, Brooklyn, aged 69 years. Mr. von Buhren was a native of Alsace and had lived in Brooklyn for more than thirty years. He was a member of Beethoven Lodge, No. 56, F. and A. M.

JOHN THOMSON, 74 years old, formerly in the wholesale lace curtain business, died at his home, 835 Park Place, Brooklyn, on Thursday. He was born in Aberdeen, Scotland.

Mrs. PETRA ASTORBI, wife of Pedro Astorbi, who is in the tobacco business, died of pneumonia on Thursday at her home, 254 Fifty-fourth Street, Brooklyn.

LEON E. PAIRAUDEAU, 65 years old, a retired accountant, died at his home, 7,809 Fourteenth Avenue, Brooklyn, on Thursday.

Mrs. MARY NEVILLE HUGHES, who retired several years ago after being associated for 40 years with the Charles Frohman Company as director of costumes, died yesterday at her home, Port Jefferson, L. I. She was a sister of the late Richard L. Neville, who was at one time dramatic and foreign editor of The New York Herald.

HARRY RAPHAEL, 71 years old, a broker associated with H. W. Hoff & Co., 30 Broad Street, died yesterday. He was born in this city and educated at Columbia University. He served for many years as Treasurer of the Central Leather Company and as Eastern manager for Armour & Co. before becoming a broker.

HENRY I. ARMSTRONG, said to have been the largest tobacco grower in Southern New York, died yesterday at his home in Owego at the age of sixty-six. At one time he was engaged in the wholesale leaf tobacco packing business in Elmira.

HARRY AYRES, second officer of the steamer Harold Walker of the Pan American Petroleum Transport Company, was stricken with acute indigestion and died on a train in the Bayonne, N. J., station last night. He was a resident of Portland, Ore.

DAVID H. CAMERON, formerly a Lieutenant in the 303d Engineers, U. S. Army, is dead in Chicago. The body will be brought to Southampton, L. I. for burial on Monday.

Mrs. DOROTHEA SCHMIDT, for more than a quarter of a century a resident of College Point, L. I., died yesterday in her seventieth year. Mrs. Schmidt, who lived at 838 Seventeenth Street, College Point, is survived by Henry Schmidt, her husband, and two children.

Mrs. ANNA E. JEFFERIS, widow of William W. Jefferis, died at her home, 474 Central Park West, yesterday. She was active in the Women's Club of this city and Corresponding Secretary of the Women's Health Protective Association. Her husband was a noted mineralogist, and his collection is now in the Carnegie Museum at Pittsburgh, Pa.

Mrs. CORDELIA H. KIMBALL, National Vice Templar of the Good Templars, is dead in Springfield, Mass. She had been prominent in the lodge work for fifty-seven years, and at one time was Grand Lodge Templar in Massachusetts.

Born.

LATZ—To Mr. and Mrs. Edwin K. Latz (nee Ethel Stern) a daughter, Aug. 18, 1920.

STEIN—Mr. and Mrs. Samuel Stein (nee Ella Israel) announce the birth of a daughter Aug. 20 at Far Rockaway, L. I.

Married.

BOYD—WHITLOCK—On Thursday, Aug. 19, 1920, at 515 Park Av., New York City, by the Rev. John Knox Allen, Marjorie, daughter of Mr. and Mrs. B. Morris Whitlock, to Robert Edward Boyd.

Died.

ASTORBI—On Thursday, Aug. 19, Petra Astorbi, beloved wife of Pedra, at her home, 234 54th St., Brooklyn. Funeral Saturday, 2 P. M. Interment Evergreen Cemetery. Automobile cortege.

BAYARD—At Madison, Conn., on Aug. 18, Louis Pintard Bayard, son of the late Lewis Pintard and Francena C. Bayard, in the 73d year of his age. Funeral private.

BOULDEN—At New York, Aug. 4, 1920, in the 88th year of her age, Mary V. France, widow of James E. P. Boulden, M. D. Baltimore, Cincinnati, Chicago, Denver and San Francisco papers please copy.

CAMERON—David H., formerly Lieutenant 303d Engineers, U. S. Army; died Wednesday, Aug. 18, 1920, in Chicago. Funeral Monday, Aug. 23, 1920, at Southhampton, L. I.

CANNON—At Lakewood, N. J., on Wednesday, Aug. 18, 1920, in her 83d year, Mary Morgan Olcott Cannon, wife of Duncan B. Cannon, and daughter of the late Rev. Richard U. Morgan, D.D., and Sarah Markley, his wife. Services at Trinity Church, New Rochelle, N. Y., on Saturday, Aug. 21, at 2:30 P. M. Interment Trinity Church Cemetery.

CHURCH—Suddenly, on Tuesday, Aug. 17, at Squirrel Island, Maine, Elizabeth, only daghter of Samuel Orvis and Katharine Schmidt Church, in the fifth year of her age. Services at the home, 239 Irving, South Orange, N. J., on Saturday morning, 10:30 o'clock.

CHURCHILL—On Friday, Aug. 20, 1920, Dr. Frank Churchill. Funeral services under the auspices of New York Lodge No. 330, F. and A. M., Sunday afternoon, 3 o'clock at W. J. Matthew's Funeral Parlors, 233 Lenox Av.

COLLIER—J. Walter, Friday, at his home, Long Branch, N. J., beloved husband of Lizzie Hudson Collier and son of the late James W. Collier and Mary Mitchell. Funeral Monday, Aug. 23, at Long Branch. Interment Calvary Cemetery. New York, Pittsburgh, Cincinnati and Detroit papers please copy.

COOPER—On July 30, at the residence of her sister, Mrs. John M. Steele, Pittsford, N. Y., Emma Lampert, wife of Colin Campbell Cooper of New York City. Besides her husband she leaves three sisters, Mrs. John M. Steele, Mrs. Carrie L. McKindley and Mrs. William Carson, and one brother, Henry Lampert.

DIEMER—At her residence, 504 Marcy Av., widow of the late Alderman Diemer. Services Saturday, Aug. 21, 8 P. M. Interment Sunday, 2 P. M., Evergreen Cemetery.

GALLINEK—On Aug. 19, Benno, beloved husband of Laura. Funeral from his late residence, 601 West 149th St., Sunday, Aug. 22, 10:30 A. M.

GALLINEK—Benno. Brethren of Beethoven Lodge, No. 661, F. and A. M., are invited to attend the funeral of our late brother on Sunday, Aug. 22 at 10 A. M. from his late residence, 601 West 149th St.
Adolph Horowitz, Master.
Martin Joachimson, Secretary.

GAMBEE—At White Plains, N. Y., Aug. 19, 1920, Bertha E., wife of W. B. Gambee. Funeral services at her late residence, 26 Longview Av., Sunday afternoon, the 22d, at 3 o'clock. Rochester (N. Y.) papers please copy.

GEAGAN—Mary E., on Aug. 19, 1920, in her 82d year, at her home, 419 West 22d St. Requiem at St. John's Church, West 30th St., 7th and 8th Avs., on Saturday, Aug. 21, at 10 A. M. Kindly omit flowers.

GILES—On Aug. 20, Frances Josephine, aged 42, wife of William Brantingham Giles of Haddonfield, N. J., and daughter of Julius Giles of Phalanx, N. J.

GLASS—W. Wallace, son of Mr. and Mrs. George D. Glass, Friday, Aug. 20, aged 26. Funeral private.

HASBROUCK—At San Francisco, Cal., Aug. 18, 1920, Colonel Alfred Hasbrouck, United States Army.

HUGHES—At Douglaston, L. I., Aug. 20, Mary Neville Hughes, widow of Edward W. Hughes, mother of Mary, John and Edward Hughes. Funeral Monday, Aug. 23, at 10 A. M., from residence, thence to St. Anastasia's Church, Douglaston, where a solemn requiem mass will be offered for the repose of her soul at 10:30 A. M. Train leaves L. I. R. R., Penn. Station, at 9:11 A. M. Conveyances will meet train. Auto cortege. Interment Calvary Cemetery.

HURWITZ—Bertha, beloved wife of Jacob Hurwitz, mother of Hugo and Elsie H. Setlow, August 19, 1920. Funeral Sunday, August 22, 1920, at 10 A. M., 812 Faile Street (corner Lafayette Avenue), Bronx, N. Y.

JEFFERIS—On Friday, Aug. 20, 1920, at her residence, 474 Central Park West, Anna E., widow of William W. Jefferis. Funeral services and interment at Fort Edward, N. Y.

JONES—At Flushing, N. Y., on Thursday, Aug. 19, Daniel Sheppherd Jones, son of the late Sheppherd and Joanna Jones, in the 79th year of his age. Funeral services at his late residence, 133 Madison Av., Flushing, L. I., on Saturday, Aug. 21, at 11 A. M. Interment Caroline Churchyard, Setauket, L. I., on Saturday, at 3 P. M. Long Island papers please copy.

LEVIE—Jennie S., beloved wife of George W. Levie, suddenly, on Aug. 17. Funeral services at her late residence, 388 South 7th Av., Mount Vernon, N. Y., on Saturday, Aug. 21, at 2 P. M.

LEWIS—Aug. 19, 1920, Andrew H., beloved husband of Mary F. Lewis and eldest son of Sara E. and the late Andrew L. Lewis. Funeral service at his late residence, 484 Convent Av., at 2 P. M. Sunday. Interment Woodlawn Cemetery.

LUMLEY—After a short illness, Alexander Lumley, 75 years, beloved husband of Rosetta and father of Elsie and Yvonne. Notice of funeral in Sunday's paper.

METCALF—Suddenly, at the Community Hospital, New York City, Aug. 19, Helen, daughter of Albert West and Margaret Ann Metcalf, aged 70 years. Services at St. Mark's Church, Tarrytown, N. Y., Sunday afternoon, Aug. 22, at 3 o'clock.

MOORE—Louis, beloved husband of Hattie Marks Moore, and father of Howard Moore, on Friday, Aug. 20, at his residence, 204 West 108th St. Burial in Cincinnati, Ohio. Concinnati, Chicago and Kansas City papers please copy.

Died.

NUSE—Officers and members of the Real Estate Owners Association of the 12th and 19th Wards are hereby notified of the death of our late member, George Nuse. Funeral will take place Sunday, Aug. 22, at 11:30 A. M., from the residence of his son, 45 Wegman Parkway, Jersey City, N. J.
Henry Bloch, President.

O'DONOVAN-McNAMARA—Suddenly, on Aug. 18, at Spokane, Wash., Ellen O'Donovan-McNamara, late of 945 West End Av., New York City, beloved mother of Leo J. and Alfred J. O'Donovan. Funeral notice later.

OUDIN—On Friday, Aug. 20, at St. Luke's Hospital, Joseph A. Oudin, son of the late Lucien Oudin and Sophie Josephine Agnus. Funeral services and interment, private, at Southampton, L. I.

PAIRAUDEAU—Leon E., Aug. 19, at 7,809 14th Av. Funeral service Saturday, Aug. 21, 1:30 P. M. Interment Evergreen Cemetery.

POST—At Jersey City, on Thursday, Aug. 19, 1920, Cornelius Van Horn Post, beloved husband of Susan Post. Funeral services at his late residence, 383 Forrest St., Jersey City, on Saturday, Aug. 21, at 3 P. M.

ROBINS—Aug. 20, 1920, Ruby, beloved wife of Bernard T. Robins, in her 24th year. Services Sunday, 3 P. M., at Ringe's Funeral Parlor, 361 7th Av., Brooklyn. Interment Greenwood Cemetery.

ROOSEVELT—S. Montgomery, Aug. 19. Funeral takes place from St. James's, Skaneateles, N. Y., Monday, 23d inst., 10 A. M.

SMITH—Margaret Stewart, widow of George, Aug. 18. Funeral from the home of her daughter, Mrs. Willard Fish, 2,226 Loring Place, University Heights, Saturday at 2 P. M.

SMITH—Passed into the other life, suddenly, Aug. 18, 1920, at Hollywood, Cal., Margaret W. Smith, aged 67 years, widow of Charles Edgar Smith and mother of Mrs. R. M. Lusch, Mrs. W. W. Howe and Dr. A. D. Smith.

SNOW—Alpheus Henry, beloved husband of Margaret Butler Snow, on Aug. 19. Interment Washington, D. C.

SPEIDEN—At his residence, 124 East 81st St., Aug. 20, William Speiden, in his 85th year. Funeral services at St. James' Church, Madison Av. and 71st St., Monday, Aug. 23, at 10:30 A. M.

STEBBINS—Suddenly, on Thursday, Aug. 19, 1920, Agnes Berry, wife of William M. Stebbins. Funeral Sunday. Notice of time hereafter.

STEINER—Max, beloved husband of Elizabeth and father of Aaren and Beatrice Steiner; residence, 1,484 St. Nicholas Av. Funeral services Sunday, Aug. 22, 1920, at 2 P. M., from Pick's Chapel, 227 Lenox Av. (121st St.)

STEWART—Mary A.; on Friday, Aug. 20, 1920; she leaves 3 sisters and a brother to mourn their loss; funeral services from her late residence, 111 W. 126th St. on Sunday, Aug. 22, at 2:30 P. M.

STONE—Suddenly, at Belmar, N. J., Frederick Courtney Stone, husband of Margaret Guion Turk Stone, in his 27th year. Funeral services at the Church of the Holy Apostles, Belmar, N. J., at 8:30 A. M., Saturday, Aug. 21. Interment in Ivandale Cemetery, Somers, N. Y., at the convenience of family.

STURM—Theodore H., beloved husband of Nina D. Sturm, suddenly, on Aug. 19. Services The Funeral Church (Campbell Building), Broadway, 66th St., Sunday, Aug. 22, at 10 A. M. Interment Cleveland, Ohio.

THOMSON—On Friday, Aug. 20, 1920. At his residence, 835 Park Place, Brooklyn, John Thomson, in his 75th year. Funeral private. Please omit flowers.

THORNDIKE—At his home, 251 West 261st St., Aug. 19, the Rev. Dr. Edward R. Thorndike, in his 79th year. Funeral service at his late home, Saturday at 2 P. M. Interment Newport, Me.

VERDI—On Wednesday, Aug. 18, Caroline Minturn, widow of Ciro de Suzzara-Verdi.

VETTEL—Entered into rest Aug. 19, 1920, Frank Vettel, Sr., in his 83d year. Funeral from his late residence, 328 East 18th St., Monday, Aug. 23, at 9:30 A. M., thence to Church of St. Nicholas, East 2d St., between 1st Av. and Av. A, at 10 A. M. Interment private. Kindly omit flowers.

WASHBOURNE—At Nutley, N. J., on Thursday, Aug. 19, 1920, Charles R., husband of Florence S. Washbourne and son of Frank and the late Janet Washbourne. Funeral services at his late residence, 11 Montview Place, Nutley, on Sunday, Aug. 22, at 2:30. Newark Branch train on the Erie leaves Jersey City at 1:45.

ZEHNDER—Entered into rest on Thursday, Aug. 19, 1920, Rosa M. Barkhorn, widow of the late Casper A. Zehnder, in her 65th year. Relatives and friends are kindly invited to attend the funeral services Saturday, Aug. 21, at 10 A. M., at her late residence, 180 Fairmont Av.; then to St. Mary's Church, where at 10:30 a solemn high mass of requiem will be offered for the repose of her soul. Interment in Cemetery of Holy Sepulchre at the convenience of the family.

In Memoriam.

LEDERLE—In memory of dearly beloved son and brother, Lieutenant Louis J. Lederle, Jr., killed in France Aug. 21, 1918.

MORRISON—Morris, dearly beloved husband of Rose and father of Philip, who died Aug. 21, 1918. Gone, but not forgotten.

WACKERHAGEN—In sad and loving memory of Edward Wackerhagen, a kind, loving and devoted husband and father, who passed away Aug. 21, 1919. Absent, never to be forgotten.
Barbara Wackerhagen and Family.

Unveiling.

LEWITT—Unveiling of monument to the loving memory of our daughter and sister, May Lewitt, Sunday, Aug. 22, 2 P. M., Washington Cemetery, Section 3.

Call "Columbus 8200"
Any Hour, Day or Night
FRANK E. CAMPBELL,
"THE FUNERAL CHURCH" Inc.
(Non-Sectarian)
1970 Broadway at 66th St.
Downtown Office, 23d St. & 8th Av.

JACOB HERRLICH'S SONS
FUNERAL DIRECTORS—CHAPEL
332 East 86th St. Lenox 6652
1963 Concourse, near 179th. Tel. 2828 Tremont.

THE WOODLAWN CEMETERY
233d St. By Harlem Train and by Trolleys.
Office, 20 East 23d St., New York.
Lots of small size for sale.

INSTRUCTION

Berkeley-Irving
SCHOOL for BOYS
311 West Eighty-third Street
A School where the highest educational ideals have been successfully practiced for 40 years.
"From Primary to College."
Small classes and individual instruction.
Swimming Pool, Gymnasium and Roof Playground, all on the premises, permit properly supervised sport and athletics that develop mentally and physically.
Special preparation for West Point, Annapolis, and all Colleges. Supervision from 8:30 A. M. to 5 P. M., if desired. Afternoon Outing Classes.
Illustrated Catalog on Request.
LOUIS D. RAY, Ph. D., Headmaster.
TELEPHONE SCHUYLER 4836.

DWIGHT SCHOOL 72 Park Av. bet. 38-39 Sts.
College & Regents. West Point & Annapolis. 41st yr.
Makes a study of the individual student.
FALL TERM BEGINS SEPT. 20.

PRATT SCHOOL, 62 West 45th St. SECRETARIAL TRAINING. INDIVIDUAL INSTRUCTION. STUDENTS UNDER SIXTEEN NOT ADMITTED. CATALOG FREE.

Walworth Business Institute
BROADWAY AT 72D STREET.
Prepares for the better-paid positions. Individual instruction by specialists. 42d Year.

Bookkeeping, Shorthand, Secretarial, Typewriting, Civil Service and Penmanship Departments.
Day and Evening Sessions.
Call or write for Catalogue.
Eastman-Gaines
123d St. & Lenox Ave.

NEW YORK PREPARATORY SCHOOL 32nd YEAR
Day and Evening Depts.
New York—72 Park Ave., bet. 38-39 Sts.
Brooklyn—Corner Franklin and Jefferson Avenues
REGENTS and COLLEGE Examinations
and West Point and Annapolis
Send for Catalog and "Success in Regents Exams."

The Brown School of Tutoring
241 West 75th St. Tel. Col. 8834.
FOUNDED 1906. Open all Summer in New York, Long Island, Jersey Coasts, etc. Pupils of any age, either sex. Do not postpone preparation for September examination. Every teacher is a college graduate with 3 or more years' experience in teaching.
FREDERIC L. BROWN, B. S., Principal.
MARTMAN NAYLOR, Ph. D., Head Master.

SPANISH Day and Evening. 37 E. 58th St., New York City.

YOUNG Spaniard wishes English lessons exchange Spanish. Santiago de la Torre, 130 East 17th.

Swimming.

LEARN TO SWIM!
Individual instruction in scientific swimming and diving by the famous Dalton method. Hours 9 to 9:30. Lessons by appointment. Call or write for booklet T.
DALTON SWIMMING SCHOOL
19 W. 44th St. 303 W. 59th St.

GIANTS MAKE POOR START IN THE WEST

Outhit Cubs, but Fail to Bunch Their Drives and Chicago Takes Game, 5-1.

BENTON BATTED FROM BOX

Alexander Keeps New York Hits Scattered — Players and Fans Pay Tribute to Chapman.

CHICAGO, Aug. 20.—The Cubs pulled the Giants a little further back from the league lead by winning today's game by a score of 5 to 1. The performance was an inauspicious start for the Giants on their Western invasion. They hit well enough this afternoon, but they did not time their blows to the best advantage, while the Cubs, who scored one less safety than the visitors, made their bingles when they were most needed. They knocked Rube Benton off the mound in the third inning after reaching him for four hits and three runs in the second. Douglas and Winters, who succeeded Benton, had much better success, although the shuffler yielded the Cubs their fifth and final run in the sixth.

The game had some solemn and affecting moments at the beginning of the sixth inning. Play was suspended while players and spectators stood with heads bared in silent tribute to the memory of Ray Chapman. Both teams wore mourning bands on their sleeves and the flags at the park were halfmasted.

The game not only marked the opening of the Giants' Western trip, but also the return to the club of Manager John McGraw, who arrived from New York today and reassumed active charge. Dave Bancroft also returned to the team today. His right knee still troubles him, but he insisted upon entering the line-up. He played through three innings and then gave way to Lefevre, wisely deciding to take no further chances for the day.

Kelly and Doyle Hit Hard.

Grover Alexander did the serving for the Cubs and, while he was hit freely, he was effective in turning the Giants back whenever they became seriously threatening. George Kelly walloped Alexander for three hits, one of which, a double, pushed over the only New York run in the sixth inning. Larry Doyle also boosted his batting average with three hits, while Burns and Young annexed a pair apiece. The only trouble with this impressive performance with the bludgeon was a lack of consecutiveness.

For the Cubs, the batting honors went to the veteran Dode Paskert, who scored a home run in the second and then delivered the blow, a stalwart three-bagger, which offered McGraw the final argument in removing Rube Benton from the hill in the third frame.

Paskert was the first man to face Benton in the second inning and he promptly drove the ball into the left-field bleachers for the circuit. This was a big Chicago inning all around. Deal walked after Paskert had bowed his thanks for the applause, and Friberg followed by scratching a hit through the box. The bases became packed when O'Farrell laid the ball down in front of the plate and beat the throw to Kelly. Benton, who was wabbling sadly under the succession of blows, took this unpropitious moment to walk Alexander, forcing Deal over the plate. Friberg was forced at the plate by Flack, Larry Doyle making the throw. Frisch threw O'Farrell out at the home station on Terry's grounder. Robertson sent Alexander across with another run when he beat out a hit down the first base line. The bases were still filled, but Benton brought the rally to a close and saved his teammates from nervous prostration by throwing out Merkle.

This brought Paskert up again in the third as the first man to confront the Rube, and the old-timer this time slammed out a triple to right centre. Benton was thereupon relieved from further responsibility and Douglas went in. It took Phil a minute or two to settle down, and in the process he unleashed a wild pitch which enabled Paskert to score. Bancroft threw Deal out. Friberg beat out an infield hit, but O'Farrell went out on a good catch by Young and Alexander fanned.

Giants Escape Shutout.

The score remained at 4 to 0 until the sixth, when both teams counted once. Lefevre led off in the manufacture of the Giants' solitary tally. He singled to centre. Young filed out to Paskert and Frisch forced Lefevre. George Kelly then poled a fast one down the left field foul line that was good for two bases and scored Frisch. Paskert took care of Spencer's fly for the third out.

In the Cubs' half Friberg doubled to the right field fence and O'Farrell sacrificed him to third. Alexander singled to right centre, scoring Friberg. Flack was passed, but Terry hit into a double play, engineered by Doyle, Lefevre and Kelly.

Both teams were quiet during the remaining innings. The Giants started the seventh well, when Larry Doyle singled. Gonzales lined out to Friberg and King fanned. George Burns singled, but Doyle was unable to proceed further than second on the hit. Alexander then fanned Lefevre, and the chance of a rally was gone.

In the first inning the Giants missed a good bet when Young tripled, but there were two out at the time and Frisch was the third on a fly to Paskert. Again in the fourth, the McGrawmen looked dangerous for a few moments. Young opened with a single, and after Frisch had been retired on a line fly, Kelly also singled. Young was out, however, trying to reach third on the hit, Paskert, who spent a busy afternoon in the field as well as at the bat, making the throw to Deal. Spencer popped up to Robertson. Doyle and Burns both singled in the fifth, but there were two out when Burns made his effort and the latter was thrown out, Paskert to Deal to Friberg, trying to reach second on the throw to catch Doyle.

The score:

CHICAGO (N.)	Ab	R	H	Po	A
Flack,rf	4	0	1	0	0
Terry,ss	4	0	0	3	2
Robertson,lf	4	0	1	1	0
Merkle,1b	4	0	0	8	0
Paskert,cf	4	2	2	6	2
Deal,3b	3	1	0	1	2
Friberg,2b	4	1	3	2	2
O'Farrell,c	2	0	1	6	0
Alexander,p	3	1	2	0	0
Total....32	5	10	27	8	

NEW YORK (N.)	Ab	R	H	Po	A
Burns,lf	4	0	2	2	0
Bancroft,ss	2	0	0	0	1
Lefevre,ss	2	0	1	1	3
Young,rf	4	0	2	2	0
Frisch,3b	4	1	0	0	2
Kelly,1b	4	0	3	11	0
Spencer,cf	4	0	0	1	0
Doyle,2b	4	0	3	1	2
Smith,c	1	0	0	5	0
Gonzales,c	3	0	0	1	1
Benton,p	1	0	0	0	1
Douglas,p	1	0	0	0	3
aKing	1	0	0	0	0
Winters,p	0	0	0	0	0
bSnyder	1	0	0	0	0
Total...36	1	11	24	13	

a Batted for Douglas in seventh.
b Batted for Winters in ninth.

Chicago ....0 3 1 0 0 1 0 0 ..—5
New York ....0 0 0 0 0 1 0 0 0—1

Two-base hit—Kelly. Three-base hits—Young, Paskert. Home run—Paskert. Sacrifice—O'Farrell. Double plays—Doyle, Lefevre and Kelly. Left on bases—New York 8, Chicago 8. Bases on balls—Off Benton 2, Douglas 1, Winters 1. Hits—Off Benton 6 in 2 innings (none out in third), Douglas 3 in 4, Winters 1 in 2. Struck out—By Alexander 4, Benton 2, Douglas 2, Winters 1. Wild pitches—Benton 1, Douglas 1. Losing pitcher—Benton. Umpires—Rigler and Moran. Time of game—One hour and forty-three minutes.

Pirates Purchase Zinn and Nokan.

WICHITA FALLS, Texas, Aug. 20.—Jimmy Zinn, Wichita Falls (Texas League) pitcher, and Johnny Nokan, outfielder, have been sold to the Pittsburgh Nationals, to report at the end of the season, it was announced today.

Kansas City Club Buys Players.

KANSAS CITY, Mo., Aug. 20.—Announcement was made today that the Kansas City American Association Club has purchased Pitcher Lambert and Shortstop Dinglardi of the Spokane Pacific Coast League team.

BASEBALL

YESTERDAY'S RESULTS.

AMERICAN LEAGUE.
Chicago 7, Philadelphia 4.
(First game.)
Chicago 9, Philadelphia 0.
(2d game, forfeited in 9th.)
St. Louis at Washington—rain.
Cleveland at Boston—postponed.
Other clubs not scheduled.

NATIONAL LEAGUE.
Chicago 5, New York 1.
Cincinnati 10, Brooklyn 3.
Philadelphia 4, Pittsburgh 2.
(Eleven innings.)
St. Louis 6, Boston 4.

STANDING OF THE CLUBS.

AMERICAN LEAGUE.	Won.	Lost.	P.C.
Cleveland	72	41	.637
Chicago	74	43	.633
New York	73	45	.619
St. Louis	55	55	.500
Boston	52	60	.464
Washington	48	61	.440
Detroit	43	70	.379
Philadelphia	36	78	.315

NATIONAL LEAGUE.	Won.	Lost.	P.C.
Cincinnati	63	46	.577
Brooklyn	63	50	.558
New York	60	51	.541
Pittsburgh	56	54	.509
Chicago	57	59	.491
St. Louis	52	60	.464
Boston	47	58	.448
Philadelphia	46	66	.411

WHERE THEY PLAY TODAY.

AMERICAN LEAGUE.
Detroit at New York.
(Game starts 3 P. M.)
Cleveland at Boston.
Chicago at Washington.
St. Louis at Philadelphia.

NATIONAL LEAGUE.
New York at Chicago.
Brooklyn at Cincinnati.
Philadelphia at Pittsburgh.
Boston at St. Louis.

ATHLETICS BEATEN TWICE BY CHICAGO

Sox Win First Game, 7 to 4, and Second Is Forfeited in Last Half of Ninth.

PHILADELPHIA, Aug. 20.—Chicago made it two out of three from Philadelphia by winning both games of today's double-header. The score of the first game was 7 to 4 and the second was forfeited.

With two out in the local half of the ninth inning of the second contest, the bleacher crowd swarmed on the field, thinking a foul grounder from Styles's bat had ended the game. The fans refused to leave the field and Umpire Chill declared the game forfeited to Chicago. The score at the time stood 5 to 2 in favor of the visitors. At the start of the fifth inning of the first game players, umpires and spectators stood with bared and bent heads for two minutes in memory of Ray Chapman.

The scores:

FIRST GAME.

CHICAGO (A.)	Ab	R	H	Po	A
Strunk,rf	3	2	1	1	0
E.Collins,2b	4	2	2	3	3
Weaver,ss	5	1	3	3	6
Jackson,lf	5	2	2	1	0
Felsch,cf	4	0	3	1	1
J.Collins,1b	2	0	1	11	0
McMullin,3b	4	0	0	0	1
Schalk,c	4	0	0	6	0
Faber,p	4	0	0	1	4
Total...35	7	12	27	15	

PHILADELPHIA (A)	Ab	R	H	Po	A
Welch,rf	4	1	2	1	0
Dykes,2b	5	0	0	2	6
C.Walker,lf	4	0	0	2	0
F.Walker,cf	4	1	1	2	0
Dugan,3b	4	1	2	0	1
Shannon,ss	4	0	0	3	2
Perkins,c	2	0	1	5	1
Bigbee,p	1	0	0	0	0
Griffin,1b	3	1	1	10	1
Harris,p	2	0	0	0	3
Myatt,c	2	0	1	2	0
Total....35	4	8	27	14	

Errors—Weaver (2), Schalk.

Chicago ....4 0 0 0 0 0 3 0 0—7
Philadelphia ....1 0 0 1 0 0 0 0 2—4

Two-base hits—J. Collins, Dugan. Home run—Jackson. Sacrifices—J. Collins (2), Griffin. Double plays—Felsch, Faber and E. Collins; Shannon, Dykes and Griffin. Left on bases—Chicago 6, Philadelphia 7. Bases on balls—Off Faber 2, Harris 2, Bigbee 1. Hits—Off Harris 10 in 7 innings, Bigbee 2 in 2. Struck out—By Faber 7, Harris 5, Bigbee 2. Umpires—Chill and Owens. Losing pitcher—Harris. Time of game—One hour and forty-two minutes.

SECOND GAME.

CHICAGO (A.)	Ab	R	H	Po	A
Strunk,rf	4	0	0	2	1
E.Collins,2b	4	0	0	2	2
Weaver,ss	4	1	2	2	4
Jackson,lf	4	2	3	3	0
Felsch,cf	4	1	2	1	0
J.Collins,1b	4	0	0	11	0
McMullin,3b	4	1	1	0	4
Schalk,c	4	0	1	5	0
Kerr,p	3	0	0	0	2
Total....35	5	9	*26	13	

PHILADELPHIA (A)	Ab	R	H	Po	A
Welch,rf	4	0	0	0	0
Dykes,2b	4	0	0	0	2
C.Walker,lf	4	0	0	2	0
F.Walker,cf	3	0	0	5	0
Dugan,3b	3	0	1	0	5
Shannon,ss	4	1	1	3	5
Perkins,c	4	1	2	1	1
Griffin,1b	4	0	1	16	0
Perry,p	2	0	0	0	2
aStyles	0	0	0	0	0
Total....32	2	5	27	15	

*Two out when game was forfeited.
a Batted for Perry in ninth.
Errors—Strunk, E. Collins, Weaver.

Chicago ....0 0 0 2 0 3 0 0 0—5
Philadelphia ....0 1 0 0 0 0 1 0 0—2

Forfeited to Chicago, 9 to 0.

Two-base hit—Jackson. Three-base hit—McMullin. Home run—Jackson. Left on bases—Chicago 4, Philadelphia 7. Bases on balls—Off Kerr 2, Perry 1. Hit by pitcher—By Kerr (F. Walker). Struck out—By Kerr 8. Umpires—Chill and Owens. Time of game—One hour and twenty-seven minutes.

CARDINALS DEFEAT BRAVES.

Hard Hitting Gives St. Louis Victory Over Boston—Score Is 6-4.

ST. LOUIS, Aug. 20.—St. Louis hit Oeschger hard today and won the opening game of the series from Boston, 6 to 4. Doak was forced out of the game in the second inning when hit on the leg by Boeckel's drive. The game was stopped for five minutes at 4 o'clock, the players standing uncovered as a tribute to the memory of Ray Chapman.

The score:

ST. LOUIS (N.)	Ab	R	H	Po	A
Smith,rf	4	1	1	0	0
Fournier,1b	4	1	1	10	0
Stock,3b	3	2	3	1	0
Hornsby,2b	3	1	1	3	2
McHenry,lf	4	0	3	0	0
Lavan,ss	4	0	1	2	6
H'thcote,cf	4	0	2	7	1
Clemons,c	3	0	1	4	1
Doak,p	0	0	0	0	0
Goodwin,p	4	1	1	0	2
Total...33	6	14	27	12	

BOSTON (N.)	Ab	R	H	Po	A
Powell,cf	4	1	1	[illegible]	[illegible]
Maranv'le,ss	4	0	2	6	2
Mann,lf	4	0	0	1	1
Cruise,rf	3	0	0	1	0
Holke,1b	4	1	2	8	0
Boeckel,3b	4	1	3	1	3
Ford,2b	3	1	0	3	4
O'Neil,c	4	0	0	3	4
Oeschger,p	2	0	0	0	5
aEayrs	1	0	0	0	0
Fillingim,p	0	0	0	0	0
bChristenb'y	1	0	0	0	0
Total....34	4	8	24	19	

a Batted for Oeschger in seventh.
b Batted for Fillingim in ninth.
Error—Hornsby.

St. Louis ....1 0 4 0 0 0 1 0 ..—6
Boston ....0 0 0 0 0 0 4 0 0—4

Two-base hits—Smith, Fournier, McHenry, Powell. Three-base hit—Hornsby. Stolen bases—Lavan, Maranville. Sacrifice hit—Stock. Left on bases—Boston 5, St. Louis 6. Bases on balls—Off Oeschger 2, Doak 1, Goodwin 1. Hits—Off Oeschger 10 in 6 innings, Fillingim 4 in 2, Doak 2 in 2, Goodwin 6 in 7. Struck out—By Oeschger 1, Doak 1, Fillingim 1, Goodwin 1. Passed ball—O'Neil. Winning pitcher—Goodwin. Losing pitcher—Oeschger. Umpires—Hart and McCormick. Time of game—One hour and forty-eight minutes.

Eastern League.

Hartford 3, Albany 0.
Worcester 1, Waterbury 0.
Bridgeport 4, Pittsfield 2.
Springfield 5, New Haven 3.

American Association.

Toledo 3, St. Paul 2.
Kansas City 7, Indianapolis 2.
Milwaukee 9, Louisville 6.
Other clubs not scheduled.

BASEBALL TO-DAY, 3:00 P. M. POLO Grounds. Yankees vs. Detroit.—Advt.

ROBINS EASY FOR WORLD'S CHAMPIONS

Reds Land on Three Pitchers for Nineteen Hits and Defeat Nearest Rivals, 10 to 3.

CINCINNATI, Aug. 20.—Mr. D. P. Gloom is now a resident member of the Brooklyn Baseball Club. Mr. Gloom joined the team in this city and judging by the number of clean collars he brought with him he is planning to make a stay. Mr. Gloom's young nephew, O. U. Jinx, is also with him. Between them they are making life miserable for the Dodgers.

The Dodgers left Brooklyn with a feeling that during this swing around the Western part of the National League's circuit they were destined to romp rough shod over a lot of opposition and return to Charley Ebbets's yard with a comfortable working margin on deposit in the N. L. treasury. Their hopes have been jarred, not to say ruffled, since their arrival here. Twice now the Flatbush players have essayed to wallop the champion Reds, and twice the invaders have been humbled. This afternoon the Reds combed three Brooklyn twirlers for a total of nineteen hits and grabbed the ball game by the fairly decisive score of 10 to 3. The victory gave Cincinnati a lead of three games over Brooklyn in the pennant chase.

This season Brooklyn has been a notoriously strong road club. A majority of its successes have been scored while performing away from Flatbush. It was with this fact dangling before their eyes that the clan started on its last Western invasion of the season. The outcome of the first two games in foreign parts, therefore, has been decidedly disappointing, particularly since both those reverses have been administered by the league leading Cincinnatians.

Mamaux Batted from Box.

Burleigh Grimes and Leon Cadore having worked in the thirteen-inning tussle of Thursday, Uncle Wilbert Robinson decided that Al Mamaux was about as good a bet as he had in his pitching kit. Al was not at his best and the Red batters were. The combination proved too much for Brooklyn's dyspepia and Mamaux was forced to retire under the shower of base hits that Cincinnati turned on in the fifth. The versatile Clarence Mitchell attempted to left hand the Reds into subjection, but it was no use. The Reds were feeling viciously ambitious and so enthusiastically greeted Mitchell that Clarence hit the long, long trail to the clubhouse in the sixth frame. Mohart replaced him, but he was willed a tough assignment and, while he remained on duty for the remainder of the game, he welcomed the final out of the game.

On the other side of the score sheet, the Dodgers could do little with Adolfo Luque and Fisher until it was too late. Then the Robins collected their three runs. By the seventh round, when the Superbas grabbed their first run, the Reds were leading by eight runs, and Luque wasn't straining his arm to keep the Brooklyns on the bit. Lee batted for Luque in the eighth and the Robins got their last two runs while Fisher was pitching in the ninth.

The game was a quiet affair until the last half of the third inning. Then it was that the Reds found the range of Mamaux's slants and manufactured their first run on a triple and a sacrifice fly. Roush started the inning by hitting to right field for three bases. Olson mussed up Duncan's grounder and the batter was safe, but Roush was held on third. Kopf's fly to Hy Myers was robust enough to permit Roush to score.

That one run looked big enough, but the Reds weren't satisfied and added a cluster of five more in their half of the fifth inning. Daubert beat out a hit to Olson, who made a great stop behind second base but could not recover himself in time to throw Jake out. Roush beat out a hit to Johnston, Daubert stopping at second. Duncan sacrificed, Mamaux to Kilduff, who covered first. Kopf flied to Myers and Daubert scored. Neale tripled to left centre and Roush scored. Sicking singled to centre, scoring Neale. Wingo singled to centre, sending Sicking to third. That was enough for Mamaux, and Mitchell climbed the pitching hill. Wingo stole second. Luque walked, filling the bases. Groh singled to centre and both Sicking and Wingo registered at the plate. The round ended when Daubert, batting for the second time, forced Groh, Olson to Kilduff.

Two More for Reds.

In the sixth, the Reds grabbed themselves a couple more. Roush beat out a hit to Olson and scampered all the way to third when Duncan singled to right. Duncan's single drove Mitchell to the club house and gave Mohart a chance to unlimber his pitching arm. A snappy double play was engineered by Kilduff when Kopf grounded to him. Petey tagged Duncan out on the line and whipped the ball to Koney in time to retire Kopf. Roush scored on the play. Neale singled to centre and promptly stole second base. Sicking singled to centre and Neale registered. Mohart stopped further trouble by throwing out Wingo.

With the score standing 8 to 0 against them the Dodgers gathered in a run in the seventh chapter. With one down, Konetchy doubled to left. He held second while Groh threw out Kilduff. Miller singled to left and Koney was able to count. Mohart popped to Kopf.

The Reds made their total ten for the afternoon in the eighth, when they plucked a brace more. There was one out when Duncan singled to left. He advanced to third when Kopf singled to right. Neale hit to Mohart who threw to Olson in an effort to force Kopf at the midway, but Olson's foot was off the bag and Kopf was safe. Olson, however, relayed the throw to Koney in time to retire Neale at first, Duncan scoring on the play. Kopf stole third and scored when Taylor, who had replaced Miller behind the bat for Brooklyn, threw wild. Sicking walked and took third on Wingo's single to centre. See batted for Luque and lined to Olson.

The Robins made a feeble bid to retrieve the game in their half of the ninth inning and managed to score two runs. Fisher went in to pitch for Cincinnati at the start of the round. Sicking threw out Koney. Kilduff was safe on Kopf's wild throw. Taylor forced Kilduff, Fisher to Kopf. Bernie Neis was sent in to bat for Mohart and ambled. Olson singled to centre, filling the bases. Johnston singled to centre, scoring Taylor and Neis. The rally subsided when Lamar forced Olson, Groh unassisted.

The score:

CINCINNATI (N.)	Ab	R	H	Po	A
Groh,3b	4	0	1	1	4
Daubert,1b	5	1	1	13	0
Roush,cf	5	3	4	1	0
Duncan,lf	4	1	3	1	0
Kopf,ss	3	1	1	3	3
Neale,rf	5	2	2	2	0
Sicking,2b	4	1	3	3	5
Wingo,c	5	1	3	3	2
Luque,p	3	0	1	0	1
aSee	1	0	0	0	0
Fisher,p	0	0	0	0	1
Total...39	10	19	27	16	

BROOKLYN (N.)	Ab	R	H	Po	A
Olson,ss	5	0	2	2	5
Johnston,3b	4	0	2	2	1
Lamar,rf	5	0	0	1	0
Wheat,lf	4	0	1	3	0
Myers,cf	4	0	0	2	1
Konetchy,1b	4	1	2	6	0
Kilduff,2b	3	0	0	5	3
Miller,c	3	0	2	2	0
Taylor,c	1	1	0	1	0
Mamaux,p	2	0	0	0	2
Mitchell,p	0	0	0	0	0
Mohart,p	1	0	0	0	4
bNeis	0	1	0	0	0
Total....36	3	9	24	16	

a Batted for Luque in 8th.
b Batted for Mohart in ninth.
Errors—Roush, Kopf, Olson, Taylor.

Cincinnati ....0 0 1 0 5 2 0 2 ..—10
Brooklyn ....0 0 0 0 0 0 1 0 2— 3

Two-base hits—Luque, Konetchy. Three-base hits—Roush, Neale. Stolen bases—Kopf, Neale, Wingo. Sacrifices—Duncan, Kopf (2). Double plays—Myers, Kilduff and Olson; Kilduff and Konetchy. Left on bases—Brooklyn 9, Cincinnati 11. Bases on balls—Off Luque 2, Fisher 1, Mamaux 1, Mitchell 1, Mohart 1. Hits—Off Mamaux, 11 in 4 2-3 innings; Mitchell, 3 in 1; Mohart, 5 in 2 1-3; Luque, 7 in 8; Fisher, 2 in 1. Struck out—By Luque 2, Mamaux 2, Mohart 1. Winning pitcher—Luque. Losing pitcher—Mamaux. Umpires—Messrs O'Day and Quigley. Time—Two hours and six minutes.

Southern Association.

Mobile 6, Little Rock 5.
(First game.)
Little Rock 2, Mobile 0.
(Second game.)
Atlanta 5, Memphis 2.
New Orleans 9, Nashville 5.
Chattanooga at Birmingham, rain.

THOUSANDS ATTEND CHAPMAN FUNERAL

Fill Church to Capacity and Block Nearby Streets During Impressive Services.

CLEVELAND, Aug. 20.—Raymond Chapman, star player of the Cleveland American League club and idol of local fans, this morning received the reverential homage of sorrowing Cleveland.

While the bell of St. John's Roman Catholic Cathedral, where the services were held, was tolling thousands of persons stood with bare heads as the body of Chapman, who died in New York last Tuesday, a victim of a pitched ball there on Monday, was carried to the altar and the last rites of the church were performed.

It was the largest funeral in Cleveland in years and not since the visit here of Cardinal Mercier, hero of Belgium, has such a mass of people attempted to enter the Cathedral.

Long before the services started thousands of persons congregated in the vicinity of the church awaiting the arrival of the casket and were unable to gain admission to the church. Tears were in the eyes of men, women and children in the throng, which was so dense that mounted police and patrolmen strove almost in vain to keep streets open to traffic.

The service, a solemn high requiem mass, was started at 10:15. Rev. Father W. S. Nash was the celebrant and the sermon was delivered by Rev. Dr. William A. Scullen, Chancellor of the diocese, who paid Chapman an eloquent tribute.

Pays Eloquent Tribute.

Dr. Scullen's tribute to Chapman as a man and a ball player and his words of comfort to the immediate relatives brought tears to the eyes of thousands in the church.

In opening his sermon Dr. Scullen dwelt on the mysteries of life and death and took for his text the words of the Bible: "I am the resurrection and the life; he that believeth in Me shall not taste death forever."

"In paying this, our last tribute to one whom we loved and admired as much for his sterling manhood as for his ability as a ball player," Dr. Scullen said, "we are reminded of the mysteries of life and death and wonder how he who had played his part so honestly in our country's great war and in his chosen field could be so suddenly taken from among us. The answer lies in my text—He that believeth in Me, though dead, shall live.

"Chapman played the game of life as he played the game of his profession, cleanly and honestly. He was our friend as a ball player and as a man. Sterling athlete that he was, he never knew defeat. Courageous and with an indomitable spirit, he played his part in life honorably and he was a shining type of typical American youth and a great example for others.

"Clean, wholesome, gentle and true, he was the idol of this city as a ball player—but above all was his gentleness and kindness as a man."

Referring to the incident that caused Chapman's death, Dr. Scullen pleaded that "no hostile word should be uttered against the man who was the cause of the unfortunate accident."

Decries Thought of Revenge.

"He feels the outcome of it more deeply than most of us do," he said. "The great American game of baseball does not develop men who would willingly try to injure another participant in the game, and the game would not produce a man capable of killing another man. Chapman, we know, would be the first to decry any thought of revenge if he could but speak."

Dr. Scullen's final words were: "May the soul of this gentle, kindly youth, whom all Cleveland loved, rest in peace."

Chapman's widow, a bride of ten months, leaning on the arm of her father, entered the church immediately after the casket, which was borne by Chapman's closest friends on the team and in Cleveland. The ball player's ~~parents, Mr. and~~ Mrs. R. E. Chapman; his brother Roy and sister Margaret followed.

B. B. Johnson, President of the American League, and James C. Dunn, President of the Cleveland team, were among the first to reach the church. Several other club officials and players were present, including three players from the New York Americans.

The members of the Cleveland team arrived from New York this morning to attend the funeral, today's game at Boston having been postponed. Manager Tris Speaker and Outfielder Jack Graney collapsed and could not attend the services. Graney had recovered sufficiently, however, to leave for Boston tonight with the team. Speaker had a high fever tonight and did not go East. He may leave tomorrow.

The Cleveland players on arriving went to the home of M. D. Daly, Chapman's father-in-law, and viewed the body of their fellow player. They accompanied the funeral party to the church in automobiles and marched in pairs into the cathedral. Some of the players were accompanied by their wives.

All classes and walks of life were represented in the crowded church. Bankers and brokers rubbed elbows with laborers and newsboys. The crowd was made up of men, women and children from all parts of the city and from other cities, all gathered to pay their respects to the dead. Every foot of space in the church was occupied, including the aisles, the sanctuary and communion rail.

City Officials Present.

Mayor W. S. Fitzgerald was absent from the city today, but Law Director Woods, Acting Mayor; several members of the Mayor's Cabinet and several city Councilmen attended the service.

At the conclusion of the church service the body was placed in a cemetery vault. It has not been decided when Chapman will be buried.

The crowd gathered about the cathedral at the end of the services was even larger than that when the funeral party arrived. Street cars were halted for several blocks and traffic was completely tied up.

More than 300 floral offerings were sent by friends, among them being an immense floral blanket, a tribute from 20,623 persons—men, women and children—who contributed ten cents each to a "flower from a fan" fund, each dime to buy one flower.

The blanket contained 2,063 flowers. The remainder of the money in the fund will be turned over to the "Ray Chapman memorial fund" to erect a bronze memorial tablet at League Park.

MAYS MAY NOT PITCH AGAIN, SAYS JOHNSON

Would Be Inadvisable in View of Bitterness, Declares Ban—No Action by League.

CLEVELAND, Ohio, Aug. 20.—No official action antagonistic to Carl Mays, the New York American League player who pitched the ball on Monday which resulted in Ray Chapman's death, will be taken by President B. B. Johnson of the American League. The case is ended as far as he is concerned, Johnson declared here today.

"I could not conscientiously attempt to make any trouble for Mr. Mays," Johnson said. "But it is my honest belief that Mr. Mays never will pitch again. From what I have learned he is greatly affected and may never be capable temperamentally of pitching again. Then I also know the feeling against him to be so bitter among the members of other teams that it would be inadvisable for him to attempt to pitch this year at any rate."

Before leaving tonight for Chicago, President Johnson made arrangements to have a complete stenographic report of the sermon preached by the Rev. Dr. W. A. Scullen at Chapman's funeral sent to him.

"I want to have it printed and spread broadcast wherever baseball is played," he said. "It was the greatest oration I ever heard, and every baseball fan and player should be given the chance to read it."

BOSTON, Aug. 20.—Commenting on the statement of President Johnson of the American League that he "could not conscientiously attempt to make any trouble" for Carl Mays, whose pitched ball caused the death of Ray Chapman, but that he believed Mays would never pitch again, H. H. Frazee, owner of the Boston Americans, said tonight:

"If Mr. Johnson is quoted correctly, I consider his statement ill-advised regarding the unfortunate Mays-Chapman tragedy without his first ascertaining the facts and consulting the owners of the American League, whose interests, if any, are involved."

Colonel T. L. Huston, Vice President of the New York American League club, on being informed of the statement attributed to President Johnson, declared that a formal statement might be issued today after Colonel Jacob Ruppert has an opportunity to hold a telephonic conversation with Johnson at Chicago. Colonel Huston said he was unwilling to believe that Johnson had said "it would be inadvisable for Mays to attempt to pitch again this year" after declaring he "could not conscientiously attempt to make any trouble for Mr. Mays." In view of the fact that the pitcher has been legally exonerated of blame and all baseball men, barring a few hotheads, realize fully that the injury to Chapman was purely accidental, the statement attributed to President Johnson comes as a big surprise. There is no doubt that the owners of the New York club will stand with Mays in his time of trouble, as they realize fully that none outside of Chapman's immediate relatives feels the tragic affair more than the New York pitcher.

Manager Miller Huggins of the Yanks announced yesterday that he planned to use Mays in the box during the series with the Tigers which opens today, providing, of course, that Mays felt equal to attempting any baseball during the next few days. The Tigers were quoted a few days ago as being prepared to strike if Mays was sent against them and the New York manager is ready to accept the challenge.

Leading Batsmen of the Major Baseball Leagues

AMERICAN LEAGUE. Player and Club.	G.	A.B.	R.	H.	P.C.
Sisler, St. Louis	111	449	97	184	.410
Speaker, Cleveland	111	414	101	164	.396
Ruth, New York	112	358	129	137	.383
Jackson, Chicago	112	436	76	167	.383
Meusel, New York	90	355	65	123	.346

NATIONAL LEAGUE. Player and Club.	G.	A.B.	R.	H.	P.C.
Hornsby, St. Louis	112	433	69	162	.374
Roush, Cincinnati	106	404	59	135	.334
Stock, St. Louis	113	457	67	151	.331
J. Smith, St. Louis	76	261	47	86	.330
Konetchy, Bklyn	95	381	45	122	.320

MAYS FINED FOR SPEEDING.

Was in Too Great a Hurry on July 25—Representative Pays $25.

A fine of $25 was imposed yesterday in the Traffic Court against Carl Mays, Yankee pitcher, for speeding on July 25 last on St. Nicholas Avenue. It was charged by George F. Dailey, motor cycle policeman, that Mays had traveled over a stretch of three blocks at 27 miles per hour. Mays did not appear in court. Charles McManus, Secretary of the Yankees, explained that the pitcher had been completely unnerved by the accident to Ray Chapman, which resulted fatally, and he pleaded guilty for Mays. The plea was accepted and a fine of $25 imposed.

BAKER ANXIOUS TO PLAY.

Heavy Hitter Expected to Rejoin the Yankees Next Week.

J. Franklin Baker, who came to New York Thursday at the request of Colonel T. L. Huston, returned yesterday to his home in Trappe, Md., after having conferences with Colonels Ruppert and Huston and Manager Miller Huggins of the Yankees. All impressed upon the former home-run king how valuable he would be in the Yankee lineup during the remainder of the pennant chase, and it was said last night that Baker might be in a New York uniform within the next few days.

The player made no promises, but admitted that he would gladly join the Yankees if he could arrange things at his home. Since the death of Mrs. Baker last Winter he has remained with his two children and the severing of family ties, even temporarily, is the one thing that keeps Baker from giving an affirmative answer at once to the New York owners. He admits that he is longing to get back into the major leagues and for that reason a favorable reply is looked for. Since last May he has played two games each week with a semi-pro team a few miles from his home, so he is in trim to get into the New York lineup at a moment's notice.

The return of Baker would add considerably to the chances of the New York team in the pennant fight. Aaron Ward, who has filled Baker's position at third base this season, is one of the best third basemen in the game, but his stick work in recent games has been disappointing. Baker, while not as flashy a fielder, is a strong defensive player and a consistent .300 hitter against major league pitching.

PHILLIES BEAT PIRATES.

Quakers Make It Two Straight by Taking 11-Inning Game, 4-2.

PITTSBURGH, Aug. 20.—Philadelphia made it two straight from Pittsburgh, winning today in eleven innings, 4 to 2. Ponder was unsteady throughout. Betts allowed only two hits after the first inning. Players and fans stood silent for one minute at 4 o'clock in respect to Ray Chapman, late Cleveland shortstop.

The score:

PHILADELPHIA (N.)	Ab	R	H	Po	A
Paulette,1b	5	0	1	11	0
Lebourv'u,lf	5	1	1	3	0
Rawlings,2b	3	1	0	0	2
Williams,cf	5	0	1	5	0
Meusel,rf	4	1	1	5	0
R. Miller,ss	4	0	0	4	4
Wrights'e,3b	1	0	0	0	0
R. Miller,3b	4	0	0	4	4
Tragresser,c	4	0	1	2	2
Betts,p	3	0	0	0	2
Total.....39	4	6	33	14	

PITTSBURGH (N.)	Ab	R	H	Po	A
Bigbee,lf	3	2	1	4	0
Carey,cf	3	0	0	2	0
Southw'th,rf	4	0	1	0	0
Whitted,3b	5	0	0	0	5
Cutshaw,2b	5	0	2	3	6
Barbare,ss	4	0	0	3	3
Grimm,1b	4	0	1	19	1
Haeffner,c	4	0	0	2	0
Ponder,p	4	0	0	0	2
Total.....36	2	5	33	17	

Errors—J. Miller, Whitted.

Philadelphia ......0 0 0 0 1 0 0 0 1 0 2—4
Pittsburgh ....1 0 0 0 0 0 0 1 0 0 0—2

Stolen bases—Bigbee, Carey, Grimm, Meusel, J. Miller. Sacrifices—Carey, Rawlings. Double plays—R. Miller and Paulette; Barbare, Cutshaw and Grimm. Left on bases—Philadelphia 6, Pittsburgh 6. Bases on balls—Off Betts 4, Ponder 3. Struck out—By Ponder 2. Wild pitch—Ponder. Umpires—Klem and Emslie. Time of game—Two hours.

OTHER INTERNATIONAL GAMES.

		R.	H.	E.
Buffalo	.0 0 0 1 0 0 0 0 0 1 0 1 0 1	4	13	3
Reading	.1 0 0 0 0 0 0 0 0 1 0 1 0 0	3	11	1

Martin, Thomas, McCabe and Neibergall; Swartz, Carruthers, Brown and Konnick.

		R.	H.	E.
Baltimore	2 0 2 0 2 0 0 0 0	6	12	1
Toronto	0 0 0 1 0 1 0 0 0	2	9	1

Bentley and Egan; Baden, Ryan and Sanberger.

		R.	H.	E.
Syracuse	.0 0 0 0 0 0 0 0 6 1 0 0 2	9	13	6
Akron	....2 1 1 1 0 0 0 1 0 1 0 0 0	7	20	1

Donovan, Sells, Flaherty and Casey; Hill, Finneran, Culp and Walker.

STANDING OF THE CLUBS.

	Won.	Lost.	P.C.
Baltimore	80	39	.673
Toronto	80	41	.661
Akron	76	44	.633
Buffalo	74	46	.617
Reading	58	63	.479
Jersey City	48	72	.400
Rochester	34	84	.288
Syracuse	28	89	.239

WHERE THEY PLAY TODAY.

Jersey City at Rochester.
Baltimore at Toronto.
Syracuse at Akron.
Reading at Buffalo.

FRISCO JUNE WINS ON GRAND CIRCUIT

Springs Surprise by Victory Over Hand Grenade in Holmes Stake at Narberth Meeting.

PHILADELPHIA, Aug. 20.—The downfall of another world's record holder featured the Grand Circuit races today at Narberth. The best Rifle Grenade, which hung up a new world's record for three-year-old pacing geldings this season, could do in the three-year-old race for the Holmes Stake was to win the third heat in the slow time of 2:08¼. Frisco June won the first two heats. Rifle Grenade was lame, and the heavy track was not to his liking, but he was a favorite with the big crowd and his defeat was a surprise.

Five races made up the card. Ben White won the mile and 100-yards event with Guess Work in 2:20, the pro-rata record taken by the winner being 2:12½. The Hanover Hotel Stake of $2,500 went to Edna Early after Ethel Chimes had won the first heat. This race was a procession until the half mile was reached, and then a battle royal between Ethel Chimes and Edna Early to the wire in all three heats.

The $2,000 Bulls Head Bazaar Stake for 2:18 trotters was easy for Hollyrod Naomi in straight heats, all of which were stepped in 2:10½. Comit finished first in the three heats of the First President's Cup for 2:08 trotters.

The meeting will conclude tomorrow, with five races on the program.

The summaries:

2:14 PACE.
Mile and 100 yards. Purse, $500.

Guess Work, b. m., by Peter the Great (White)	1
Pat Worthy, b. g. (Kline)	2
Silent Annie, b. m. (Crawford)	3
Walter S., b. s. (Smaley)	4
Wrack, b. c. (Gregory)	5
Julia T. T., b. m. (D. Valentine)	6

Time—2:20. Pro rata record—2:12½.

THREE-YEAR-OLD PACE.
THE HOLMES STAKE.
Purse, $1,000. Three heats.

Frisco June, b. c., by San Francisco-June Lass (W. Fleming)	1	1	2
Rifle Grenade, b. g. (McDonald)	3	5	1
Estabella, b. f. (White)	2	3	4
Jane Forbes, br. m. (Valentine)	4	2	3
Joe Dillon, br. c. (Serrill)	5	4	5

Time—2:09¼; 2:09¼; 2:08¼.

2:06 PACE. THE HANOVER STAKE.
Purse, $2,500. Three heats.

Edna Early, br. m., by Robert C.-Regal McKinney (Valentine)	2	1	1
Ethel Chimes, br. m. (Cox)	1	2	2
Lillian Silkwood, blk. m. (Geers)	3	3	3

Time—2:06¾; 2:07¼; 2:13.

2:18 TROT.
BULL'S HEAD BAZAAR STAKE.
Purse, $2,000. Three heats.

Hollyrood Naomi, b. m., by Peter the Great-Hollyrood Hebe (Dodge)	1	1	1
Sib Bingen, br. g. (Valentine)	2	2	2
Eliza Dillon, b. m. (Hyde)	3	3	3
Lotta Watts, b. m. (Cox)	4	5	4
Herbelmyn, br. g. (Geers)	5	4	5
The Acme, b. s. (Bush)	6	6	6
Donna Dillon, b. f. (Serrill)	Dis.		

Time—2:10½; 2:10½; 2:10½.

2:08 TROT. FIRST PRESIDENT'S CUP.
Purse, $1,000. Three heats.

Comit, ch. m., by Cyrenus-Frost (Edman)	1	1	1
Harvest Tide, b. m. (McDonald)	2	2	2
Dottie Day, br. m. (Thompson)	3	3	3
Mamie Locke, gr. m. (Geers)	4	4	4

Time—2:10; 2:09¼; 2:08½.

HORSE SALE AT SARATOGA.

Gloria France Brings Top Price, $4,900—$3,900 for Ima Frank.

Special to The New York Times.

SARATOGA SPRINGS, N. Y., Aug. 20.—The last thoroughbred sale of the season here was held tonight at the sales paddock near the track. Most of those sold were horses in training. Mrs. E. M. Brown's Gloria France brought top price. She went to J. S. Ward for $4,900. Ima Frank brought $3,900, being purchased by G. L. Goodacre. J. W. McClelland's Chevalier went to M. J. Murphy for $3,700.

SKEETERS GRAB ANOTHER.

Take Third Straight from Rochester by Score of 7 to 4.

Special to The New York Times.

ROCHESTER, N. Y., Aug. 20.—Jersey City made it three straight by defeating Rochester this afternoon, 7 to 4, in a loosely played game. Wild throws by Beck helped the Skeeters score five of their runs, and this made the going fairly easy for the visitors, as Ralph Carlson was invincible except in two innings.

Both teams started with a rush, Jersey City scoring in the first on Mooers's triple and a single by Wigelsworth. The colts grabbed two in the opening stanza. Mathews tripled and counted on Holahan's single. Bowen soaked a three-bagger to right, scoring Holahan. The Skeeters went ahead in the second when Beck threw to deep centre field trying to catch Zitman at second base, and the next two runs rolled home.

Two walks, an out and a hit gave the Skeets another in the fifth. Rochester tied the score in the sixth on two doubles and a single, the combination netting two runs. Another error by Beck helped the Donovans in the seventh, when they collected three runs and the game. The teams will play a double-header tomorrow.

The score:

JERSEY CITY (I.)	Ab	R	H	Po	A
McCann,ss	4	0	0	3	6
Mooers,2b	5	1	1	2	5
Kane,rf	4	1	2	2	0
Denoville,1b	2	1	0	14	0
Wig'w'th,lf	5	1	2	1	0
Zitman,3b	3	2	2	0	2
Zim'man,cf	4	1	2	0	0
Freitag,c	4	0	1	5	3
Carlson,p	3	0	1	0	2
Total...34	7	11	27	18	

ROCHESTER (I.)	Ab	R	H	Po	A
Long,3b	3	0	0	3	1
Mathews,lf	[illegible]	2	2	5	0
Holahan,1b	4	2	2	6	1
Kinsella,cf	3	0	1	2	0
Bowen,2b	4	0	2	5	2
White,ss	4	0	0	2	2
Krahe,rf	4	0	1	1	0
Manning,c	4	0	0	3	1
Beck,p	2	0	0	0	3
Snyder,p	2	0	0	0	0
Total....33	4	8	27	10	

Errors—McCann, Mathews, Beck (3), Snyder.

Jersey City ....1 2 0 0 1 0 3 0 0—7
Rochester ....2 0 0 0 0 2 0 0 0—4

Two-base hits—Holahan (4), Kinsella. Three-base hits—Mathews, Bowen, Mooers. Sacrifice fly—Zimmerman. Sacrifice hits—McCann, Zitman, Carlson. Stolen bases—McCann, Wigelsworth, Zitman. Double play—Long (unassisted), White and Holahan. First base on errors—Rochester 1, Jersey City 2. Bases on balls—Off Carlson 2, Beck 6. Struck out—By Carlson 5, Beck 1. Left on bases—Rochester 6, Jersey City 11. Hits—Off Beck 8 in 6 2-3 innings, Snyder 3 in 2 1-3. Losing pitcher—Beck. Umpires—Messrs. Corcoran and Stockdale. Time of game—One hour and fifty-five minutes.

Reds Purchase Seattle Pitcher.

SEATTLE, Aug. 20.—President William H. Klepper of the Seattle Pacific Coast League Baseball Club announced today the sale of Pitcher Herb Brenton to the Cincinnati club of the National League. He will report at Cincinnati Sept. 1.

SARATOGA ENTRIES.

FIRST RACE—Claiming; for three-year-olds and upward; six furlongs. *Mose 105 pounds, Yvette 109, Flying Orb 109, Overbold 109, *Dark Hill 111, Lads Love 111, Porte Drapeau 110, *Huntress 100, Our Birthday 107, Ting-a-Ling 120, Asterisk 110, Amackassin 110, Jessie 106, *Locust Leaves 93, Gus Scheer 112, *Shoot On 102, The Belgian II. 114, Liquid Fire 123, Stepson 114, *Marion Hollins 100.

SECOND RACE—The Beverwyck Steeplechase Handicap; for three-year-olds and upward; about two miles. Minata 139 pounds, Candidate II. 137, Doublet 154, Barklie 154, Stucco 143.

THIRD RACE—The Grand Union Hotel Stakes, for two-year-olds. Six furlongs. Normal 115 pounds, Oriole 115, Dimmesdale 115, Serapis 115, Prudery 127, Exodus 115.

FOURTH RACE—The Travers, for three-year-olds. One mile and a quarter. Man o' War 129 pounds, John P. Grier 115, Upset 123.

FIFTH RACE—Selling; for three-year-olds and upward. One mile. Lady Wood 95 pounds, Fluzey 111, *Jyntee 116, *Liola 100, *Belgian Queen 105, *Marion Hollins 96.

SIXTH RACE—For maiden fillies; claiming; two-year-olds. Five furlongs. Rosecliff 109 pounds, Josie Gorman 103, Dora 103, Wanatah 107, *Sunny Days 114, Mantilla 109, *Gallot 100, Divil to Pay 100, Flambette 111, Lady Frappe 98.

*Apprentice allowance claimed.
Weather cloudy; track fast.

LEONARDO II. IS FIRST AT SARATOGA

Two-Year-Old Gains Impressive Victory—Mad Hatter Finally Wins a Race.

Special to The New York Times.

SARATOGA SPRINGS, N. Y., Aug. 20.—James W. McClelland's Leonardo, which had already established himself as one of the best two-year-olds of the season, had another victorious gallop here this afternoon and won in a manner which left the impression that the horse that beats him will be crowned the king of juveniles. Though he was not opposed by any of the two or three youngsters which are now his strongest rivals, he won so easily that the race was not a test for him and he was just galloping at the finish, while J. E. Madden's Muttikins and S. L. Jenkin's Polly Ann were under the whip some five lengths back, fighting for second place. Muttikins gained the decision for that position by half a length.

Leonardo II. is not the best juvenile of the season and he has yet to measure stride with Tryster, Inchcape and Pluribus, but he was at least paid a higher compliment today than even Man o' War received as a juvenile. The McClelland colt was held at the price of 1 to 6 against this field of eleven starters, and at such a price, of course, received support only from those who could afford to wager large sums. At no time last year was Man o' War ever held at so short a price. Even after he had defeated every two-year-old he had met in the course of five or six victories he was quoted at 1 to 2 in the Hopeful and the same price in the Futurity. If the prices could be taken as a criterion Leonardo II. would be regarded as a much better colt than was Man o' War, though this son of Sweep and Ethel Page has started but three times and has yet to meet a tried rival.

It is no secret, however, that Mr. McClelland regards Leonardo, II., as the best horse he ever owned, and that means a better colt than Eternal, which was the star of his stable as a two-year-old and again last year as a three-year-old. Leonardo, II., is a large colt and gives promise of developing into a very large and powerful three-year-old.

Leads from the Start.

There was never any question about the victory of the McClelland colt today. He broke with a leap which sent him three lengths in front of all the others except Muttikins, which also was quick to start. Leonardo, II., never gave Jockey Andy Shuttinger a chance to fear a jam on the rail. Muttikins raced with the son of Sweep for a little more than a furlong, when Leonardo, II., began to draw away and from there to the end it was just a question of how great a margin Shuttinger wished to win by.

Muttikins and Polly Ann were close together and several lengths in front of the nearest of the rest of the field. Shuttinger, of course, did not have to urge his mount. Rather, he was pulling up all through the stretch and could have won by ten lengths as easily as not. Muttikins and Polly Ann made a game fight for second money and Muttikins only raced the other down in the last hundred yards. Among the starters were Cote D'Or, a full brother to Lion D'Or, which was having his second outing. He showed fine speed for half the distance, but tired badly.

Sam C. Hildreth's Mad Hatter, which had started six times this year and failed to win a race, captured the Mechanicsville Handicap at a mile, the feature of the card, and by so doing saved himself from retirement from racing. His owner was discouraged over the repeated failures of the Fair Play colt and was on the point of sending him to the stud if he had not won today.

Weak Opposition.

Mad Hatter had the weakest opposition he has faced all season, and had he failed again his owner would have been justified in retiring him. Mad Hatter had as his rivals Tailor Maid, Claquer and Courtship, after Leochares and Tippity Witchit had been withdrawn.

Courtship broke in front and set the pace for half a mile, but Mad Hatter had no Naturalist to chase this time, and he assumed the lead at the far turn, to romp home an easy winner by five lengths. He had gone to the post a 9 to 20 favorite, and at that price had been heavily backed. His victory was a hard blow to the oralists, and this was held responsible in a measure for the short price laid against Leonardo II. in the next race. The victory of Mad Hatter was by no means a real test of the colt, and he is still a disappointment to his owner. Mr. Hildreth intends to start him again against some of the good handicap performers before he decides the fate of the Fair Play colt.

The best finish of the day was provided in the final race, a six-furlong dash for fillies and mares, which was won by Fred Housman's Lady Gertrude, with Blue Paradise second and Salvestra third. These three finished head and head under a hard drive, and the winner was less than half a length in front of the third horse.

The summaries:

FIRST RACE.
For two-year-olds; claiming; purse $1,006. Six furlongs.

Horse.	Wt.	Jockey.	Odds.	Fin.
Sheba	110	Callahan	4-5	1^{2}
Plato	105	King	25-1	2^{nk}
Mambi	105	Weiner	18-5	3^{4}
Mary Erb	110	Ponce	13-5	4

Time—1:14 3-5.

Start good; won easily; place driving. Sheba, ch. f., by Cock o' the Walk—Fair Empress; owned by F. Johnson and trained by J. P. Mayberry.

SECOND RACE.
For four-year-olds and upward; steeplechase; purse $1,000. About two miles.

Horse.	Wt.	Jockey.	Odds.	Fin.
Blighty II.	142	Haynes	16-5	[illegible]
Queen of the Sea	145	Mergler	7-10	$2^{1\frac{1}{2}}$
War Togs	134	Archibald	7-1	3^{3}
Brand	147	Kennedy	6-1	4
King Terry	134	Brooks	20-1	5
Tudor King	139	Russell	30-1	6

Time—4:24 3-5.

Start good; won easily; place driving. Blighty II., b. g., by William the Third—Light o' Love; owned by Mrs. F. Ambrose Clark and trained by T. J. Donohue.

THIRD RACE.
For three-year-olds and upward; maidens; selling; purse $1,004. One mile.

Horse.	Wt.	Jockey.	Odds.	Fin.
Nelle Yorke	105	Fator	7-10	1^{4}
Bly	107	Burke	7-1	2^{1}
Hoosch	106	Stack	9-2	$3^{1\frac{1}{2}}$
J. Alfred Clark	101	Ponce	12-1	4
Triomphant	106	Robinson	12-1	5
Alone At Last	101	Wida	15-1	6
Chimera	101	Mooney	15-1	7
Rinkavous	106	Weiner	15-1	8

Time—1:39.

Start good; won easily; place driving. Nelle Yorke, b. f., by Uncle—Prunella; owned by M. Kornblum and trained by E. Springer.

FOURTH RACE.
The Mechanicville Handicap, for three-year-olds and upward; $1,206 added. One mile.

Horse.	Wt.	Jockey.	Odds.	Fin.
Mad Hatter	117	Fator	9-20	1^{5}
Tailor Maid	100	Wida	9-2	$2^{1\frac{1}{2}}$
Courtship	100	Mooney	7-2	3^{4}
Claquer	108	Buxton	30-1	4

Time—1:37 1-5.

Start good; won easily; place same. Mad Hatter, b. c., by Fair Play—Madcap; owned and trained by S. C. Hildreth.

FIFTH RACE.
For two-year-olds; purse $1,006. Five and a half furlongs.

Horse.	Wt.	Jockey.	Odds.	Fin.
Leonardo II	122	Schuttinger	1-6	1^{5}
Muttikins	110	Keogh	15-1	2^{1}
Polly Ann	112	Rodriguez	15-1	3^{3}
Lady Lillian	109	Fator	15-1	4
Quecreek	110	Mooney	30-1	5
Arada	115	Rowan	40-1	6
Cote d'Or	105	McAtee	15-1	7
Ross R.	115	Rice	40-1	8
Joe Ghoate	105	Wakoff	50-1	9
Devastation	105	Wida	30-1	10
James P. Silo	106	Robinson	100-1	11

Time—1:05 4-5.

Start good; won galloping; place easily. Leonardo II., b. c., by Sweep—Ethel Page; owned by J. W. McClelland and trained by K. Patterson.

SIXTH RACE.
For three-year-olds and upward; fillies and mares; handicap; $1,206 added. Six furlongs.

Horse.	Wt.	Jockey.	Odds.	Fin.
Lady Gertrude	107	Ponce	25-1	1^{nk}
Blue Paradise	100	Callahan	30-1	2no
Salvestra	104	McAtee	5-1	$3^{1\frac{1}{2}}$
Penrose	115	Fator	16-5	4
Alphee	111	Keogh	16-5	5
Ima Frank	106	Weiner	12-1	6
Red Red Rose	106	Robinson	6-1	7
Elected II	104	Ball	15-1	8
Mlle. Vivian	98½	Mooney	20-1	9
Fruit Cake	111	Rodriguez	5-1	10
Clearing Up	97	Wida	15-1	11

Time—1:12.

Start good; won driving; place same. Lady Gertrude, br. m., by Meddler or Fitzherbert—Lady Winifred; owned by F. Housman and trained by J. Garson.

Weather clear; track fast.

This morning you can save enough on our men's suits to hop aboard the "Good Time Special" which leaves promptly at 12 noon!

At $35—savings anywhere from $15 to $35.

At $45—same thing.

At $55—savings from $25 to $45.

Light, medium and heavy weights.

(Close at 12)

ROGERS PEET COMPANY

Broadway at 13th St. — "Four Convenient Corners" — Broadway at 34th St.
Broadway at Warren. — Fifth Ave. at 41st St.

Re-Built Men.

Arthur McGovern's system of body building has restored to mental and physical activities men whose lives were despaired of.

Prominent members of the medical profession have given his methods their unqualified endorsement.

Try it, if you are run down.

McGovern's Gymnasium, 5 West 66th Street. Telephone Columbus 2928.

Kennedy
12 Cortlandt St.
Savings on Men's Furnishings
Fine Percale Shirts, $1.85
Good Patterns
Plain & Striped Pajamas, $1.95
Were $2.50
Bathing Suits
Reduced
$6.00, now $4.50
$10, now $7.95
Athletic Union Suits, $1.35
Duck & Khaki Pants, $2.50 up

Everything for Sportsman and Motorist
JOHN LURIE INC
Broadway & 58th Street
ESTABLISHED 1899
Also a full line of Automobile Accessories.

Champagne of To-day
Extra Dry
Champlanc
REG US PAT OFF
GOLD TOP

To the Man of Affairs:

THE Annalist offers weekly a complete, condensed and accurate summary of the week's developments in finance, commerce and economics.

It reviews the important articles in business and financial publications which often cannot be read by busy men for lack of time.

ONE hour's perusal of the brief articles, condensed tables and graphic charts in The Annalist will give command of the facts and a comprehensive survey of the development and trend of business the country over.

THE ANNALIST
A Magazine of Finance, Commerce and Economics.
Published Every Monday
By The New York Times Co.
Times Square, New York
10 Cents at News Stands; $5.00 a Year by Mail

DAVIS AND ROBERTS DOUBLES FINALISTS

Defeat Tilden and Garland in Five Thrilling Sets in National Tennis Tourney.

TRIUMPH OF HARD HITTING

Californians Smash Way to Victory Over Davis Cup Combination—Johnston and Griffin Win.

Special to The New York Times.

BOSTON, Aug. 20.—The impossible happened again on the courts of the Longwood Cricket Club this afternoon and Willis Davis and Roland Roberts are finalists in the national doubles championship tomorrow as the result of a wonderful victory over William T. Tilden, 2d, and Charles S. Garland, in five sets, scored 7—9, 6—4, 3—6, 6—4, 6—3. They will meet the former champions, William M. Johnston and Clarence J. Griffin, in an all-California final, the latter team having eliminated Wallace F. Johnson and Stanley W. Pearson in four sets, at 6—3, 4—6, 6—1, 6—2.

It may be doubted whether a more thrilling doubles match has ever been played in this country, or, for that matter, in the world, than that tremendous two-hour session of free hitting, marvelous getting and clever anticipation. The opening set had the crowd in an uproar almost from the start, and never before has such continuous cheering and applause been heard at a tennis match. In spite of the overwhelming victory of the Californians over Williams and Harte yesterday, it was not generally believed that they could do better than perhaps take a set from the Davis Cup combination, and, therefore, when they showed a determination to knock the cover off the ball from the start and actually succeeded in controlling their shots consistently, the gallery rose to acclaim them and was lavish in its applause of every stroke in their great fight for victory.

It did not seem humanly possible that such hitting could be kept up without a real slump for five consecutive sets. Yesterday it had been argued that only the quickness of the match saved Davis and Roberts from cracking under the strain. Today that theory was disproved.

Slam, Crash, Smash!

Tilden and Garland tried everything they knew, and some of their shots, particularly those of the former, were marvels of execution as well as intention, but Davis and Roberts treated everything alike and the one word inscribed on their banner was "Zowie." The English were amazed at the way our Davis cup players hit the ball this Summer, but they never saw any such cannonading as the two husky Westerners handed out today. It was slam, crash, smash, from start to finish, with Roberts smiling his quiet little smile as he bounced the ball over the backstop, and Davis showing his teeth in a fixed grin of intense effort as he reached for apparently sure placement aces and turned them into points by a snap of his burly forearm.

The Californians had their big advantage in the fact that they could both serve in winning style whenever the occasion arose, whereas Garland's service proved practically useless to his side, and Tilden was almost entirely dependent on his breaking ball, the fast one never coming off when it was needed. Garland, in fact, was a bitter disappointment to his admirers to-day and probably to his partner as well, for no man ever worked harder than did the world's champion in his efforts to save the match. For the first time since he has joined the ranks of the elect in American tennis, Garland seemed to lack confidence. In serving his main object seemed to be to keep the ball inside the court, and he rarely hit the opposing deliveries hard enough. His lobs were often short, and his drives lacked steam. Altogether he showed himself unequal to the task of combating the speed of his opponents, a speed which was probably greater than any he had ever faced before as a regular and consistent quantity.

Slumps After First Set.

During the long first set, Garland held his own. Then he slumped terribly, and threw away point after point, failing to get the ball into play and neglecting his opportunities to finish the rallies with finality. He braced in the third, and by giving Tilden adequate assistance helped to win a lead which should have meant the match. But in the fourth set he went to pieces again and in the last he was hopeless. It was a pity that the youngster should have chosen such an important occasion for his first exhibition of real weakness in doubles for Tilden played the game of his life and needed only steadiness to carry him through to a sensational triumph.

The tall Philadelphian flashed one dazzling shot after another, and was easily the most brilliant man on the court, in spite of the fact that he seldom hit the ball as did his opponents. He made costly errors, too, at times, but in general he bore almost the whole burden of staving off the vicious attack of the Coast team. Their speed never worried him in the least, and at times he even killed their serves off the ground. When sent back with deep lobs he repeatedly turned with a full, swinging backhand drive, and actually passed his waiting rivals at the net. Some of his volleys of hard-hit balls were miraculous in the instantaneous and instinctive judgment which they implied, and he frequently ran the length of the court to recover a ball for which his partner had not even started.

It was Tilden alone who made today's match the thriller it was, for without his spectacular play the Californians would have crashed through just as easily as they did yesterday. The crowd was obviously with the eventual winners, but it gave a generous tribute of applause to the individual champion as well, and flattered him again and again with audible gasps of astonishment.

Davis Plays Consistently.

So far as statistics are concerned it was about as even a battle as could well be imagined. Davis had the biggest total, both of errors and of earned points, his service aces alone counting up to nine. Except for a temporary slump near the close, out of which he pulled himself magnificently for a whirlwind finish, he was the most consistent man on the court.

Garland had more errors and fewer placements than Tilden and Roberts was slightly ahead of both, offensively and defensively. Tilden's record, however, is amazing, in view of the fact that for three of the five sets he fought the Californian almost single-handed. It seemed that Garland was altogether too subdued and disinclined to take anything that his partner might want, and this unquestionably weakened his game. The Australian formation in receiving service also was a dead failure and should have been abandoned early in the match. Against such service as both Davis and Roberts consistently produced it was useless, particularly as most of Garland's returns were puny shots, easy to kill.

The opening set was a battle of service all the way to the sixteenth game, when Roberts lost by hitting out three times, with a good volley by Tilden for a finisher. There was one dangerous point, however, in the eighth game when a lob by Tilden was called out, which, if good, would have meant a break against Roberts and a sure set at 6—4.

Westerners' Confidence Increases.

The hard work of winning the opener told on the internationalists, who now realized that they were facing a difficult proposition, whereas the Californians' confidence increased with every rally. Garland slumped and lost his first service game, netting twice.

This one break was sufficient to square the match at 6—4. Garland again made a bad start in the third set, losing on errors, but this game was recovered against Davis, when the latter had a fit of wildness overhead, besides double faulting twice. Garland made a perfect lob to the corner, and Tilden's fast backhand tied it up at 2 all. Roberts was foot-faulted out of his next service, and this decided the set, 6—3, Davis netting the final shot, after a series of extraordinary recoveries by the hard working Tilden.

An opportunity to win this set one game earlier was thrown away by Garland's errors and this made a big difference in the fourth session, which began with Roberts serving. It was again a case of the server winning up to 5—4. Then Tilden fell down for the only time in the entire match. The Californians went after his delivery so viciously, and made such astounding recoveries of apparently winning shots that he was momentarily disconcerted. The set point came up when Roberts passed him cleanly with a terrific drive, but Davis netted and lost the chance. Roberts took another swing, and this time the net cord presented him with a clean ace. A marvellous rally followed, Tilden finally netting for the set, 6—4.

This rally meant the match, for it was obvious that Tilden had been stopped and that Garland must inevitably lose his service sooner or later. The break came in the eighth game, the server netting twice and Davis finishing it with a crashing drive off the soft ball that even Tilden could not possibly handle. Davis then came to bat with blood in his eye. He sent over a fast serve and smashed the return into oblivion. He volleyed the next in similar fashion, and then smashed another of Garland's weak efforts. The final rally was a beauty, and when Tilden's desperate attempt to volley went into the net it was all over at 6—3.

The point score and stroke analysis follow:

FIRST SET.

		T.P.G.
Tilden-Garland—	4 1 4 1 4 1 4 6 4 0 4 2 4 2 5 4	30—9
Davis-Roberts—	1 4 1 4 1 4 2 8 0 4 0 4 1 4 3 2	43—7

STROKE ANALYSIS.

	Outs.	Nets.	Place.	SA.	DF.
Tilden	7	5	8	4	1
Garland	6	6	10	0	0
Davis	8	5	5	4	1
Roberts	12	3	7	1	0

SECOND SET.

		T.P.G.
Davis-Roberts	1 4 4 4 2 5 1 4 1 4	30—6
Tilden-Garland	4 2 2 0 4 3 4 0 4 1	24—4

STROKE ANALYSIS.

	Outs.	Nets.	Place.	SA.	DF.
Tilden	5	3	2	1	0
Garland	5	4	3	0	0
Davis	4	8	7	1	1
Roberts	4	1	4	1	0

THIRD SET.

		T.P.G.
Tilden-Garland	1 2 4 7 4 4 4 4 4	34—6
Davis-Roberts	4 4 1 5 1 0 1 6 1	23—3

STROKE ANALYSIS.

	Outs.	Nets.	Place.	SA.	DF.
Tilden	3	3	3	0	0
Garland	5	5	5	0	1
Davis	6	9	1	2	2
Roberts	1	7	3	0	1

FOURTH SET.

		T.P.G.
Davis-Roberts	4 2 7 2 4 1 4 2 4 5	35—6
Tilden-Garland	1 4 5 4 1 4 1 4 2 3	29—4

STROKE ANALYSIS.

	Outs.	Nets.	Place.	SA.	DF.
Tilden	6	5	7	1	1
Garland	2	6	2	0	0
Davis	3	6	3	1	0
Roberts	5	4	8	3	1

FIFTH SET.

		T.P.G.
Davis-Roberts	4 3 4 2 4 0 4 4 4	29—6
Tilden-Garland	2 5 1 4 0 4 0 1 0	17—3

STROKE ANALYSIS.

	Outs.	Nets.	Place.	SA.	DF.
Tilden	2	4	1	0	0
Garland	5	5	4	0	0
Davis	2	6	8	1	0
Roberts	2	2	4	0	0

RECAPITULATION.

	Outs.	Nets.	Pl.	SA.	DF.	Tot'l Ers.	Tot'l Erd.
Tilden	23	20	21	6	2	45	27
Garland	23	26	24	0	1	50	24
Davis	23	34	24	9	4	61	33
Roberts	24	17	26	5	2	43	31

Johnston Dominates.

Compared with this thriller, the other semi-final was a very mediocre exhibition, but, as it came first, the contrast was not marked. The National champion dominated the court, scoring three times as many placements as any of the others, and also making the largest total of errors. He hit the ball hard and generally scored by sheer speed. Griffin was less steady than usual and missed many easy chances. Wallace Johnson also played below his accustomed form, although he was, on the whole, the more valuable member of the losing side. Pearson was too soft in his shots to worry the former champions and his errors in the last two sets proved fatal.

Johnston's service lost at the very start, after a long deuce game, but Johnson also threw his away with a double fault, and another break against the same man later decided the set at 6—3. The games ran on even terms up to 4—all in the second, but, after Johnson had won, the champion lost his delivery by a streak of netting, and the match was square at 6—4.

The third was easy for the Californians, Johnston murdering the ball on almost every shot, and once knocking Johnson's racquet right out of his hand. The session was scored 6—1 after one break through Pearson and two through Johnson. The last was similar, Pearson contributing a double fault toward the loss of the final game, after an earlier break through Johnson.

Following are the point score and stroke analysis:

FIRST SET.

		T.P.G.
Johnston-Griffin	8 4 4 0 4 5 4 3 4	36—6
Johnson-Pearson	10 1 1 4 2 3 0 5 0	26—3

STROKE ANALYSIS.

	Outs.	Nets.	Place.	SA.	DF.
Johnston	6	6	7	0	2
Griffin	1	3	1	0	0
Johnson	7	7	4	0	1
Pearson	8	5	4	0	0

SECOND SET.

		T.P.G.
Johnson-Pearson	4 4 3 2 4 1 4 1 4 4	31—6
Johnston-Griffin	0 1 5 4 1 4 1 4 2 2	24—4

STROKE ANALYSIS.

	Outs.	Nets.	Place.	SA.	DF.
Johnston	7	10	8	0	1
Griffin	4	5	3	0	1
Johnson	1	3	2	0	0
Pearson	5	3	2	0	0

THIRD SET.

		T.P.G.
Johnson-Griffin	4 4 5 4 0 4 4	25—6
Johnson-Pearson	2 0 3 2 4 1 2	14—1

STROKE ANALYSIS.

	Outs.	Nets.	Place.	SA.	DF.
Johnston	1	5	8	0	0
Griffin	1	1	3	0	0
Johnson	1	3	2	0	0
Pearson	5	5	4	0	0

FOURTH SET.

		T.P.G.
Johnston-Griffin	4 0 4 1 5 4 5 5	28—6
Johnson-Pearson	1 4 1 4 3 1 3 3	20—2

STROKE ANALYSIS.

	Outs.	Nets.	Place.	SA.	DF.
Johnston	5	5	7	0	0
Griffin	4	3	2	0	0
Johnson	6	5	1	2	0
Pearson	3	4	0	0	1

RECAPITULATION.

	Outs.	Nets.	Pl.	SA.	DF.	Tot'l Ers.	Tot'l Erd.
Johnston	19	26	30	0	3	48	30
Griffin	10	12	9	0	1	23	9
Johnson	15	18	9	2	1	34	11
Pearson	21	17	10	0	1	39	10

Motor Boat Race Today.

The Colonial Yacht Club will hold its annual motor boat race to Poughkeepsie from the clubhouse at 1 o'clock sharp this afternoon. A dance will be held by the Poughkeepsie Yacht Club as soon as the boats arrive. The boats will start back about 10 o'clock tomorrow morning.

Man o' War and John P. Grier To Meet at Saratoga Today

Special to The New York Times.

SARATOGA, N. Y., Aug. 20.—Man o' War will meet his greatest three-year-old rival, John P. Grier, in the Travers Stakes, at a mile and a quarter, tomorrow, and the race promises to be a turf classic. H. P. Whitney has named Upset also, but the interest will centre on the champion and his rival, both of which have worked excellently for the event. Man o' War's best trial was 2:03 2-5 for the mile and a quarter, while John P. Grier was timed in 2:05. The weights are: Man o' War 129 pounds and John P. Grier 115 pounds.

MISS ZINDERSTEIN HAS EASY VICTORY

Defeats Miss Baker, 6-2, 6-3—Meets Miss Tennant in Women's Finals Today.

Special to The New York Times.

BOSTON, Mass., Aug. 20.—Miss Marion Zinderstein and Miss Eleanor Tennant meet once more on the tennis court tomorrow afternoon, in the final round of the women's invitation tournament at the Longwood Cricket Club. The former impressively eliminated the Pacific Coast champion, Miss Helen Baker, today in straight sets, 6—2, 6—3, while the other Californian barely came through a three-set match against Miss Leslie Bancroft by scores of 6—4, 3—6, 6—4. Miss Martha Bayard won the junior event by defeating Miss Brenda Hedstrom of Buffalo in the girls' final, 6—4, 8—6, 6—0, showing better court generalship than her less experienced opponent. Miss Zinderstein and Miss Tennant are finalists in the doubles as well as the singles, meeting Miss Phyllis Walsh and Miss Edith Sigourney for first honors.

Miss Zinderstein showed superiority to Miss Baker at every point and profited constantly by the mistakes of her opponent, who is obviously not yet at home on turf. Miss Baker could not hit the ball hard enough to worry the Bostonian and when she had obtained a winning position by clever court tactics she too often threw away the point on what should have been an easy kill. This was particularly true on volleys, although in general her net game was a strong asset.

Kept Opponent from Barrier.

As the match progressed, however, Miss Zinderstein found it increasingly easy to keep the Californian away from the barrier, and in deep court she outclassed her, getting far more speed and accuracy on her drives than Miss Baker did with her chopping game.

It seemed also that the winner had real confidence throughout, whereas the Coast title holder played as if dazed by her new environment.

Miss Baker won the opening game of the match on service, and Miss Zinderstein returned the compliment without the loss of a point. The latter then broke through her rival's service and brought her lead to 3—1 by taking a deuce game on her own. Another break made it 4—1, and it was 5—1 on Miss Zinderstein's delivery. Miss Baker rallied desperately and pulled out a long deuce game, only to lose the set at 6—2.

Miss Zinderstein got an early break in the second set also, and led at 2—1 and 3—1, making it 4—1 with another upset. But from here to the finish Miss Baker showed a consistent ability to win against the serves of the clay court champion, although she still was unable to score on her own. The remaining four games were a succession of breaks, Miss Zinderstein finally ending the set and match at 6—3, with a deuce game.

Surprises the Gallery.

Miss Bancroft surprised the gallery by the speed and confidence of her play against Miss Tennant, and if she had continued to hit the ball freely to the end of the match she might have won. Her drives were deep and well placed and Miss Tennant had constant difficulty in chopping them back. After trailing at 1—3 in the opener Miss Bancroft took three in a row and seemed on the way to the set, but eased up in her anxiety to play it safe, and Miss Tennant pulled out by the count of 6—4.

In the second set, however, the Boston girl did not make the same mistake. Although again behind at 1—3, she started another streak of hitting and this time she did not stop until she had taken five in a row for the set, 6—3. She added a sixth game at love to start the rubber, but Miss Tennant came back with three in succession and although Miss Bancroft tied it up twice more the Californian broke through for a 6—4 finish, jumping the net in delight over her rival's showing.

The summaries follow:

Women's Invitation Singles, Semi-final Round—Miss Marion Zinderstein, Boston, defeated Miss Helen Baker, San Francisco, 6—2, 6—3; Miss Eleanor Tennant, San Francisco, defeated Miss Leslie Bancroft, Boston, 6—4, 3—6, 6—4.

Women's Doubles, Semi-final Round—Miss Eleanor Tennant and Miss Marion Zinderstein defeated Mrs. Barger Wallach and Mrs. L. G. Morris, 6—4, 6—1; Miss Phyllis Walsh and Miss Edith Sigourney defeated Miss Evelyn Sears and Mrs. Robert Haydock, 6—2, 6—4.

Junior Girls' Singles, Final Round—Miss Martha Bayard, Short Hills, N. J., defeated Miss Brenda Hedstrom, Buffalo, 6—3, 4—6, 6—0.

GOTELLI WINS PLAYOFF.

Defeats Kieran in Match for Herald Cup Qualifying Medal.

W. T. Gotelli won the qualifying medal in the Herald Cup golf tournament by defeating John F. Kieran of the New York Golf Club on the Van Cortlandt Park links yesterday. The match was a playoff of the tie that resulted at the end of the qualifying round last Monday, when Kieran and Gotelli were tied for first honors with seventy-four strokes each. Kieran was later eliminated in the cup play, but Kieran reached the final round, where he was vanquished by Richard Walsh.

Yesterday's playoff was medal play at eighteen holes. Gotelli negotiated the course in seventy-six strokes, while Kieran needed eighty-three. Kieran started with every indication of supplying all the opposition his opponent would wish for. After the first two holes had been halved the New York Golf Club representative reached the third green in four strokes, while Gotelli needed five. The fourth, fifth and sixth were also halved, but Gotelli squared the match on the sixth, which he won with a four to Kieran's five. The former then jumped into the lead by negotiating the short eighth in three, Kieran needing four, and the ninth was halved, leaving Gotelli one stroke to the good at the turn.

The tenth, eleventh and twelfth holes saw Gotelli still holding his slight advantage, each of these holes being halved. On the tenth and twelfth each player needed a five and the third was reached in three. Kieran's chances, which seemed bright up to this point, suddenly took on a dark hue, and on the hill holes his play went from bad to worse. Of the next six holes he took only one, the seventeenth, which he won with a four to his opponent's five.

DEMPSEY DEFEATS ARMOUR.

Georgian Takes Shenecosset Golf Final from Scot by 3 and 2.

Special to The New York Times.

NEW LONDON, Conn., Aug. 20.—N. A. Dempsey of Macon, Ga., won the championship of the Shenecosset Country Club here today when he defeated T. D. Armour, of the Lothianburn Club, Scotland, the French amateur champion, in the final round by 3 up and 2 to play. The morning round of eighteen holes was all even. Armour was badly off his game, particularly on the greens, all morning and the first part of the afternoon.

In the morning Armour played carelessly and allowed himself to slip on eight holes where he had fine chances to win. In the afternoon Dempsey started off well. He took advantage of every slip that Armour made and rounded the turn 4 up. Then Armour settled down and won the eleventh. Dempsey was nervous here and missed a short putt. On the next he drove into a trap, overran the green twice and picked up, with his lead cut down to two.

Dempsey was thought to have very little chance. On the next, however, Armour lost his ball on a long second near the green, and Dempsey, who had also been in serious trouble, won the hole. The Georgian lost the next, picking up his ball, but the delay had given him a chance to recover his game. Armour missed another short putt on the fifteenth, which gave his opponent the hole dormie three. The Scot was unable to get better than a half on the next and last.

HUTCHISON REACHES FINAL IN PRO GOLF

Will Meet Edgar for National Title in Last Round at Flossmoor Today.

Special to The New York Times.

CHICAGO, Aug. 20.—Jim Barnes's successor as professional golf champion of the United States will be a shot-maker worthy of the highest honors. That fact was established today in the semi-final battles on the Flossmoor links to determine which two would tee up tomorrow in the title round. It will not be a home-bred and it will not be an Irishman. Two guesses are left, an Englishman or a Scottie, and both are correct.

In the upper half the finalist is J. Douglas Edgar, a native of Newcastle, England, sometime open champion of France but since early in 1919 a resident of Atlanta, Ga., by preference, and the present holder of the Canadian open championship. Lest some forget, it is best to recall that in winning the Dominion crown last Summer Edgar tied the world's record for all time in shooting the seventy-two holes in the remarkable low total of 278 strokes. And in the other corner stands that happy, sterling comedian, Jock Hutchison, a product of St. Andrews, Scotland, but now the professional at the Glen View Country Club, near Chicago.

Jock needs no introduction to Americans except to those who have been vacationing for the past few weeks, for whom it must be remarked at this point that his two latest golfing feats have been the most important in his career.

Three weeks ago he won the Western open title, beating even Barnes, last year's champion, and last Friday he tied for the runner-up place in the national open, one stroke behind old Ted Ray.

The only exceptional feature of today's semi-final matches was the rain, a pouring, torrential cloudburst during the mid-afternoon, which, although it lasted less than fifteen minutes, made many a striped and expensive silk shirt turn into a rainbow conglomeration of red, blue, pink and divers other hues. But Flossmoorians were so happy to see it come to dampen their dried, caked, parched course that they followed the matches through it all.

Harry Hampton, the squatty, pudgy Scot from Richmond, Va., gave Hutchison something more of a tussle. Although down most of the match, he cut Jock's lead to two holes at the thirtieth and the spectators had visions of such a come-back as McLean had developed yesterday against Pete O'Hara, but Hutchison won the thirty-first and thirty-second and halved the next to win from Hampton by 4 and 3.

Perhaps McLean never played better golf than today for the first twelve holes. As a matter of fact, he had to, and he knew it better than any one, for Doug Edgar is one golfer in this country who commands respect from his opponents on any course. McLean went to 1 down at the fourth hole, but caught Edgar off his balance when the latter played his second shot to the sixth hole short, and squared the match. McLean promptly took the short seventh over the Flossmoor Pond with a par 3, Edgar pitching off the line to the right. With this advantage of 1 up the Long Islander turned for home, halving the tenth and eleventh as he continued, but the twelfth marked the start of his downfall.

He needed three putts on this blind hole, and lost it to Edgar, who clicked off a birdie 4 here. If there is any one little feat in golf Edgar can do best it is putting. McLean lost four of the next six holes, the other two being halved, and ate luncheon with the thought of being 4 down weighing heavily on his temperament. Edgar had sunk a fifteen-footer on the sixteenth for one of the most difficult birdies at Flossmoor, but had received the eighteenth as a gift on a silver platter, for McLean had slammed his second into the woods near the clubhouse, and, after chopping twice without getting out, he had given up the hole, the scorers conceding him an approximate 7.

Typical Edgar brilliancies on the second round made short work of McLean. Edgar chipped from rough dead to the pin on the first hole and won it, and likewise recovered from a trap on the short second, to win in par figures, McLean needing a 4. Edgar's putting came into prominence in the fifth. He topped both his drive and his brassie second, but holed a forty-footer from the edge of the green, to halve with the Long Islander. By winning the ninth in a 4, McLean taking 5 as a result of his visit to a trap, Edgar finished the twenty-seventh 7 up. The next was halved, and then followed McLean's purposely missed putt in the rain on the next hole, ending the match.

The cards follow:

FIRST ROUND.

Out—										
Par	5	3	5	4	4	4	3	4	4—36	
Edgar	5	3	4	3	5	5	4	4	4—37	
McLean	5	3	5	3	5	4	3	4	4—36	
In—										
Par	5	3	5	3	4	4	4	5	5—38	—74
Edgar	4	3	4	3	4	4	3	5	5—35	—72
McLean	4	3	6	4	5	4	4	5	7—42	—78

SECOND ROUND.

Out—									
Edgar	4	3	4	4	4	5	3	4	4—35
McLean	5	4	4	4	4	5	3	4	5—38
In—									
Edgar	5	3							
McLean	5	4							

Jock Hutchison at this stage of the season is right at the top of his game, and even such a past master at shot-making as Hampton could do little against him today. Hampton, for several years a sufferer from bad eyes, is practically without the sight of one eye this week and can be excused. Hutchison was always up even from the first hole. He won five of the first six holes in the morning round, the first with a single putt, but all the others by taking advantage of Hampton's visits to the traps and bunkers.

Match Seesaws Until Eighth.

Jock wasn't able to hold his lead of 4 up consistently in the afternoon, for both seemed intent on winning one hole and then giving up the next. They seesawed until the eighth, when Hutchison had been checked to 3 up. Then followed two halves that showed the trend of the element of luck in golf, for Hampton deserved by his better playing to win both the eighth and ninth.

After being in rough on his drive Jock managed to halve the eighth when Hampton missed a short putt and likewise halved the ninth, even after flubbing his drive. The ball went scarcely a hundred yards and he scaled over the green on his second, chipped back short and then holed a five-footer on the trickery, wet green. They halved the tenth, where Hampton had been hole high, but left of the green, and Jock short of their second, but Hutchison laid Hampton a half stymie, and was as surprised as any to see the Richmond pro circle his putt around it and go down for the four. A touch of humor was inserted at the short eleventh where Hampton did the identical thing to Jock, the latter having to circle around the ball to escape the half stymie.

Jock lost a shot on the twelfth by hooking his second into a cemetery out of bounds, and Hampton naturally won this hole, going to two down. Jock came back with a twelve-foot putt on the short thirteenth for a birdie 2, became dormie 4 by winning the fourteenth hole after Hampton had missed an easy putt for the half, and won the match, 4 and 3, by halving the fifteenth, or actually the thirty-third. Hampton refused to quit without a show for his honor, however, and on the last hole chipped out from a field waist-high with growing grain, the ball stopping less than six inches from the pin. It only made his half sure, however.

Their cards follow:

FIRST ROUND.

Out—										
Hutchison	4	3	4	3	5	5	4	4	4—36	
Hampton	5	4	4	4	6	6	3	3	4—39	
In—										
Hutchison	4	3	5	3	4	3	4	4	5—35	—71
Hampton	4	3	5	3	4	4	3	5	5—36	—75

SECOND ROUND.

Out—									
Hutchison	4	3	5	4	5	4	4	4	4—37
Hampton	5	3	5	3	4	5	3	4	4—36
In—									
Hutchison	4	3	6	2	4	4			
Hampton	4	3	4	3	5	4			

Nicholson Asked to Design Canada's Yacht Challenger

MONTREAL, Aug. 20.—Charles E. Nicholson, designer of Sir Thomas Lipton's Shamrock IV., has accepted a commission to design the Maple Leaf, proposed as Canada's challenger for the America's Cup by A. C. Ross, promoter of the Maple Leaf challenge, Mr. Ross announced today.

In accepting the commission Nicholson was said to have stipulated that the preliminary work of building the yacht should be carried on in England. He then proposed to complete the construction of the challenger in Canada.

In the cablegram sent to Mr. Nicholson by Mr. Ross, asking him if he would accept the commission to design a challenger for the America's Cup to represent Canada, Mr. Ross stipulated that the challenger would be a schooner yacht about eighty feet in length on the waterline.

PAYNE WINS SHOOTING CUP.

Captures Single Target Challenge Trophy at Cleveland Traps.

CLEVELAND, Aug. 20.—James M. Payne of Tillsonburg, Ont., won the Du Pont single target challenge championship trophy today in the preliminary series of the twenty-first Grand American Handicap tournament, conducted by the American Trapshooting Association, which opens here Monday.

Shooting from an eighteen-yard rise, Payne splintered 99 clay birds out of a possible 100. Peter O'Brien of Butte, champion of Montana, and F. S. Wright of Buffalo tied for second with 98. The trophy was won last year by Wolfolk Henderson, of Lexington, Ky., who scored 98.

A world's record was equalled by B. F. Elbert of Des Moines in the double target championship for the Hazard trophy, when he smashed 97 rocks out of a 100. C. G. Spencer of St. Louis, a professional, who established the record and won the trophy last year, was second, with 96.

FOOTBALL SQUAD OF NAVY REPORTS

Among the 175 Candidates for Gridiron Honors Are Many Promising Ones.

Special to The New York Times.

ANNAPOLIS, Md., Aug. 20.—Football for 1920 made an early start when a squad of 175 members of the new class reported today to Lieut. Commander C. Q. Wright, football representative of the Navy Athletic Association, who will have charge for about ten days, when Head Coach Bob Folwell will report. It was expected to get in the open for some preliminary work, but the hard rain kept the squad indoors, so Wright talked to the new candidates about the work of their coming season and the fundamentals for those who take part in Naval Academy athletics. For ten days or two weeks the work will be confined to hardening exercises and a little elementary work like kicking, passing and falling on the ball.

Wright will have as his assistants, until Folwell arrives, John Wilson, one of the athletic instructors, who was previously coach at St. John's College, Annapolis; Daugherty, one of the trainers of last year's teams, and Ensigns Clark, Rodes and Haaz.

The three Ensigns were in the Academy back field last year, and will prove valuable in breaking in the new men. Several of them have already attracted some attention. Dickins, who played one year in the back field at the University of Iowa, looks like a real player, and Noyes comes with a big reputation from the New York Military Academy.

Vieveg, from Elmira High School, is heavy enough for the regular back field and indicates good form; Ransom gained considerable reputation as a back at South Philadelphia High School; De Wolf, from the Hart, Mich., High School; Herlihy, a 190-pounder from Somerville, Mass., High School, and Kanakanui, a Hawaiian, are among the line candidates.

DEMPSEY BOUT AT GARDEN.

Rickard Working on Details of the Match for Champion and Brennan.

Another important bout was announced for this city yesterday when Tex Rickard, the promoter and lessee of Madison Square Garden, disclosed plans for a heavyweight championship bout between the titleholder, Jack Dempsey, and Bill Brennan of Chicago. The contest has been practically clinched by Promoter Rickard, but details have not attained that stage where the Garden promoter is prepared to divulge his plans completely. It is planned, however, to hold the bout in October, probably following the meeting of Georges Carpentier and Battling Levinsky, which will be conducted by the International Sporting Club at Ebbets Field on Columbus Day. Promoter Rickard is considering holding the Dempsey-Brennan contest on either Oct. 20 or 22. Either of these dates would give the champion and Brennan plenty of time to prepare for the contest, which will be fifteen rounds to a decision.

The exact date for the bout probably will be disclosed today. Promoter Rickard declared last night that he expected to arrange final details today, when a comprehensive announcement would be forthcoming. The prospect that the bout will be held previous to the Carpentier-Levinsky contest is slim, depending entirely upon circumstances whose nature has not been disclosed.

Arrangements for the bout have been in progress since Promoter Rickard took over the Garden. It had been planned, however, to defer formal announcement until the details were complete. The publication of the International Sporting Club plans, however, prompted Promoter Rickard to divulge part of his plans for a bout in which the heavyweight champion will display his ability in this city for the first time since winning the title. Another element that figured in the disclosure of Promoter Rickard's plans was the withdrawal of Carpentier, temporarily at least, from the field of potential opponents of Champion Dempsey. Carpentier, previous to signing for the Levinsky bout, was understood to have agreed to a meeting with Dempsey, but his acceptance of the match with Levinsky nullified the arrangements which had been tentatively made.

Contrary to popular expectations, Promoter Rickard will reopen Madison Square Garden as a boxing centre a week before the date of the match in which Benny Leonard will defend his lightweight championship title against a selected foe. This was made known yesterday when Promoter Rickard declared his intention of conducting an all-star card of bouts, probably on Sept. 8. The work of arranging the matches for this show is nearing completion, and the details will probably be divulged this afternoon.

Promoter Rickard has not yet selected an opponent for Leonard for the contest which will be held about the middle of next month.

GREENWICH CUP IS WON BY THE ARIEL

A. G. Hanan's Sloop Adds Two More Races to Her String Against Boston Craft.

Special to The New York Times.

MARBLEHEAD, Mass., Aug. 20.—Addison G. Hanan's Ariel won the Greenwich Cup for New York over Boston in the inter-city "R" boat races today. In the morning and again in the afternoon, Ariel was raced to win, thus sweeping the series of three races. In the morning she was across the finish line with a margin of slightly more than six minutes, but in the afternoon the going was closer, the Boston boat Ruweida II. being very close to the winner at the finish.

The Ariel finished first in all three races, having a standing of 3,000, the Ruweida, which was second twice and third once, had 2,000 points, while the Alastor, which was second once, third once and fourth once, counted 1,300, and The Rogue, which finished fourth in two races and third in the other, had 1,000.

The afternoon race was sailed in a fine southeaster and was by all odds the best tests the boats had in the regatta. The Ruweida made a fine showing in this race, but was handicapped at the start because of going over the line before the signal. This cost her a full minute and a half, and it was by less than this that the Ariel won the race. At the start of the race all the boats were over the line too soon, but the Ruweida was recalled twice, which made the race an uphill affair right up to the finish.

Got Breeze They Wanted.

The wind for the race was just what the skippers wanted for the beat of four miles to the southward, then a reach of a little more than two miles to the southeast and finally a run of two and a half miles to the finish line.

When the boats finally got away the best position was held by Alastor, being on the weather bow of the Ariel, which had Rogue to leeward. Burt Hart soon broke off on a long port tack to southward, while Ruweida followed Rogue. Alastor and Ariel held to the starboard tack, the former covering the New York boat for the first two miles or so. The Hanan craft, however, was too fast and by means of two short tacks carried to southward and finally got a lead over the Paine racer.

Working out toward the southeast mark Ariel met the Ruweida and Rogue standing out and crossed the cat with a small margin, but turning the mark with a minute and 45 seconds to spare. Ruweida had made up well and was second, with Rogue third and Alastor fourth.

The next leg was a real race. All except Ruweida carried jibs and with booms out to port the boats swiftly covered the reach to the southeast breakers buoy. Timed around this mark Ariel was 4:28:16, Ruweida 4:29:48, Rogue 4:32:34 and Alastor 4:35:58.

Break Out Spinnakers.

The breeze was considerably further astern for the last leg of the course. Spinnakers were broken out and flown well forward after the boats jibed around the can buoy, all the others gaining slightly on Ariel, as the elapsed times were: Rogue, 27:21; Alastor, 27:38; Ruweida, 27:45, and Ariel, 28:01.

Ariel, however, finally won by a minute and sixteen seconds over Ruweida, which led Rogue by more than two minutes, while Alastor brought up nearly four minutes behind. There was a lighter air for the morning race than that for the afternoon. The Ariel showed decided superiority on all points of going and won over Ruweida by 7 minutes and 40 seconds.

Ariel got the start, and on the reach-out to the first mark romped away from the others. The elapsed times for the reach were: Ariel, 29:01; Rogue, 30:29; Alastor, 31:43, and Ruweida, 32:07.

Next came a beat to windward, and on this leg the Ariel continued to go away. The Ruweida worked up to second place while the other boats were left sadly behind. Ariel sailed a middle course, covering both Alastor and Ruweida. The boats were timed around the windward mark Ariel 11:47:27, Ruweida 11:53:42, Alastor 11:57:29 and Rogue 11:57:55. Ariel gained about three minutes on Ruweida on the beat to windward.

There was no shift in position of the boats running home. At one time it appeared as if Rogue might pass Alastor, but the challenger was kept astern because of Alastor's sharp luffing. The elapsed time for this leg was Rogue 59:35, Ariel 59:51, Ruweida 1:01:17 and Alastor 1:02:03.

The summaries:

AFTERNOON RACE.

Yacht	Owner	Club	Elapsed Time
Ariel	A. G. Hanan	I. H. Y. C.	1:46:17
Ruweida	S. A. Beggs	C. Y. C.	1:47:33
Rogue	R. A. Monks	I. H. Y. C.	1:49:55
Alastor	F. C. Paine	C. Y. C.	1:53:36

MORNING RACE.

Ariel	2:53:34
Ruweida	3:01:14
Alastor	3:02:20
Rogue	3:02:30

FOSS SETS RECORD IN OLYMPIC GAMES

By P. J. PHILIP.

Continued from Page 1, Column 2.

few days' performances seemed to be Rudd's most dangerous opponent and he led for the first 150 yards in fine style.

Shea, conscious of his position as the only American hope and scarcely expecting victory, made a tremendous effort. At the turn into the straightaway he still held the lead over Butler, but it was Rudd's race. Half way round he made his effort, timing it better than he had done in the 800-meter race, and at the last turn came away three yards in front of Butler, and heading the Swede, Engdahl. Butler made a magnificent effort to follow him, and Shea, unable to catch up with the Swede, took fourth place.

Not even Woodring and Paddock received a more magnificent ovation from the American fans than the South African, for between the British Empire athletes and the Americans there is the fullest measure of cordiality mixed with rivalry.

England Wins Steeplechase.

The first final event of the day was the 3,000-meter steeplechase. The Englishman, Hodge, who made the best time in the preliminary heats, took the lead on the second lap and increased it until at the half-way mark he was leading by nearly a hundred yards. Mike Devaney and Pat Flynn, the two American competitors, ran with the bunch most of the way. On the second last lap Flynn drew out and made up some distance on Hodge, but was unable to more than take second place, seventy-five yards behind the Englishman. Devaney took fifth place.

In the preliminaries of throwing the 56-pound weight, big Pat McDonald recovered the prestige he lost on Wednesday. His best throw reached the eleven-meter mark. Pat Ryan was second with 10 meters 92½ centimeters. McEachearn failed to qualify, and McGrath, who is still suffering from an injury to his leg, was unable to compete.

There was more national and personal feeling in the 10,000-meter final, for which yesterday Fred Faller was the only American to qualify. In his heat yesterday Guillemot, the French champion, held a place at the heels of the Finn, Nurmi, for more than two-thirds of the distance. Again and again Nurmi tried to shake him off, but the Frenchman ran the race just as he liked.

Today the Finn was eager for revenge. He tempted Guillemot and Wilson, the English cross-country runner, out of the pack and then, when he had them settled, dropped back twenty yards, leaving Wilson in the uncomfortable position in which he himself had been yesterday. Until the last lap the Frenchman hung at Wilson's heels. Then the Finn drew up again, and the three ran together, with the Finn in third position.

Wilson was obviously weakening, and the Frenchman tried to break away in a great effort. Keeping his stride, Nurmi left him alone for another hundred yards. Then he began to quicken his pace and passed Wilson. At the last turn into the straightaway he broke away with a tremendous burst of speed and took revenge on the Frenchman. Wilson was third, and Faller failed to gain a point scoring place.

Not Easy for Americans.

In the Olympic games here the American athletes are not having things so much their own way as some others, and not the least their opponents, expected. The sport is too widespread for that, and the British Empire competitors, though not entered in so many events, are treading close on the heels of America. The new nations, like Finland and Esthonia, and old civilizations, like France and Italy, are producing men who in the stadium can hold their own in national and general sports which are no longer the monopoly of the Anglo-Saxons.

The Italian walkers, the French runners and the Finns are only types of the teams and countries they represent. Spaniards, Greeks, Belgians, Danes, Norwegians and Swiss, not to mention the redoubtable Swedes, have sent representatives into the stadium whose performances, were we not among the world record breakers, would be estimated as highly remarkable. Among the teams there is a considerable amount of difference socially and in other ways, which is worth remarking. The British and Americans are mainly recruited from college athletes. The French and Belgians are almost exclusively army teams.

The Swedes draw their competitors from all classes and the democracy of sport is shown best in the Finns, whose champion javelin thrower is a peasant, the champion long distance runner a farmer's son and the champion heavyweight wrestler a baker. The field track events which have been held during the last week have resulted in a fairly wide distribution of first places, though the main events have fallen to the Americans and the British Empire.

In the 100 and 200-meter races America had the unique distinction of having three men in the first four places, and though a certain amount of bad luck attended the British sprinter Edwards on both occasions it is doubtful whether on the form shown he could have taken first place in the 100-meter race from Paddock or in the 200-meter race from Woodring. In the flat races the curious contrast presents itself that above the 200-meter mark only Eby took better than third place, and his win of second place from the South African, Rudd, in the 800-meter race of a well-judged and well-run performance, was due mostly to the failure of the South African champion to do himself justice.

Fail in Long Distances.

In the long distance races the Americans have failed utterly, though more success may attend them in the Marathon. Partly their failure, is of course, due to the greater encouragement given in England and now in France to long distace running, but to a certain extent it appears to be temperamental. Even the British stalwarts have failed to hold their own completely against the ability of the French and the dogged persistence of the Finns and the Swedes, while the Italians who, on the course, always give the appearance of the most muscular of all athletes, have shown well over greater distances.

America's biggest success has been in the hurdle races.

The wonderful performance of Loomis in breaking a world record, and of Norton and Desch in taking places behind him is unique at any Olympiad, while Barron's failure in the 110 meter race was due only to the fact that Thomson, the American trained Canadian, is unquestionably one of the greatest hurdlers of all time. During the whole of the games the spirit of friendship which has accompanied all rivalry has been one of its most remarkable features. The American athletes have made friends among all nations and in measuring themselves against others have learned better to take their own measure.

In specialized and highly trained events they have found that they are as good and usually better than any they meet, while in general fitness and endurance they fall from a tendency to slack off. In saying that I quote one of their own most successful members and the week's record certainly bears out this judgment. It is a magnificent record, but if it is tabulated it will show an overwhelming disproportion of short distance and specialized successes to those requiring long preparation and constant years of keeping fit.

Paris and London Meets Approved.

ANTWERP, Aug. 20 (Associated Press).—The American Olympic Committee this evening approved of the entry of the American Olympic team in a French-Swedish-American meet in Paris and an Anglo-American meet in London. The Paris program includes 100, 400, 800, 1,500 and 5,000 meter races, relays for four men teams at 400 meters, and 110 and 400 meter hurdles, the high and broad jumps, and the javelin, discus, shot and pole vault events.

The London meet will embrace the 100, 220, 440, 880 and 1,760 yard events, relays for four-men teams, the broad and high jump, the 120-yard high hurdles and the javelin and the pole vault. Those of the men who desire to participate in the Paris games will proceed to the French capital Aug. 29.

The summaries:

Track Events.

200-Meter Dash (First Semi-Final)—Won by L. Murchison, United States; H. F. Edward, England, second; G. Davidson, New Zealand, third. Time—0:22 1-5.

200-Meter Dash (Second Semi-Final)—Won by A. Woodring, United States; C. W. Paddock, United States, second; Oosterlaap, South Africa, third. Time—0:22 2-5.

200-Meter Dash (Final)—Won by A. Woodring, United States; C. W. Paddock, United States, second; H. F. Edward, England, third; L. Murchison, United States, fourth; G. Davidson, New Zealand, fifth; Oosterlaap, South Africa, sixth.

400-Meter Run (First Semi-Final)—Won by Engdahl, Sweden; B. G. D. Rudd, South Africa, second; J. C. Davis, England, third. Time—0:49 2-5.

400-Meter Run (Second Semi-Final)—Won by F. J. Shea, United States; G. M. Butler, England, second; Dafel, South Africa, third. Time—0:50.

400-Meter Run (Final)—Won by B. G. D. Rudd, South Africa; G. M. Butler, England, second; Engdahl, Sweden, third; F. J. Shea, United States, fourth; J. C. Davis, England, fifth; Dafel, South Africa, sixth. Time—0:49 3-5.

3,000-Meter Steeplechase (Final)—Won by Hodge, England; P. Flynn, United States, second; Ambrozini, Italy, third; Mattson, Sweden, fourth; M. Devanney, United States, fifth; A. J. Hulsebosch, United States, sixth. Time—10:00 2-5.

3,000-Meter Walk (First Heat)—Won by Pavesi, Italy; Parker, Australia, second; T. A. Maroney, United States, third; Dawson, England, fourth; Petersson, Denmark, fifth; Seghers, Belgium, sixth. Time—13:46 2-5.

3,000-Meter Walk (Second Heat)—Won by Frigerio, Italy; McMaster, South Africa, second; R. F. Remer, United States, third; W. J. Rolker, United States, fourth; Hehir, England, fifth; Gunn, England, sixth. Time—13:40 1-5.

10,000-Meter Run (Final)—Won by Nurmi, Finland; Guillemot, France, second; J. Wilson, England, third; Maccario, Italy, fourth; Manhes, France, fifth; Lumatainen, Finland, sixth. Time—31:45 2-5.

Field Events.

Pole Vault (final)—Won by F. K. Foss, United States, 4.09 meters (13 feet 5⅝ inches). (This is a world's record; former record was 13 feet 2¼ inches, made by M. F. Wright, United States, in 1912.) Petersen, Denmark, 3.70 meters, second; E. E. Knourek, United States, third; E. E. Myers, United States, fourth; Jorgensen, Denmark, fifth; Rydberg, Sweden, sixth.

Throwing 56-Pound Weight (qualifying trial)—Won by P. J. McDonald, United States, 11 meters; P. J. Ryan, United States, 10.925 meters, second; Lind, Sweden, 10.25 meters, third; McDermott, Canada, 9.475 meters, fourth; Svensson, Sweden, 9.45 meters, fifth; Peterson, Finland, 9.375 meters, sixth.

Decathlon.

Points were scored as follows in first five events—100-meter dash, 16-pound shot put, 400-meter run, running high jump and running broad jump: Brutus, United States, 3,400; Wickholm, Finland, 3,373; Ohlsson, Sweden, 3,305; Loeland, Norway, 3,289; Roder, Norway 3,282; Halmer Sweden, 3,218; Gyllenstolpe, Sweden, 3,218; Nilsson, Sweden, 3,218; Lieutenant E. L. Vidal, United States, 3,215; Lehtonen, Finland, 3,202; H. Goelitz United States, 3,174; A. Klumburg, Esthonia, 3,161; E. Ellis, United States, 3,100; Gerspach, Switzerland, 2,695.

Miscellaneous Event.

Fencing, Dueling Swords—The United States defeated Czechoslovakia, 11 points to 5; Switzerland defeated the United States, 7 points to 6.

American Athletes Lead by 92 Points in Olympic Games

ANTWERP, Aug. 20, (Associated Press)—The total scores in the athletic events—track and field—at the conclusion of today's program in the Olympic Stadium were:

Country.	Pts.	Country.	Pts.
United States	158	Denmark	7
England	66	New Zealand	5
Finland	58	Norway	3
Sweden	50	Esthonia	3
France	20	Czechoslovakia	3
South Africa	16	Holland	2
Italy	14	Belgium	1
Canada	7		

For Father Knickerbocker's Grown and Growing

For the supple and the staid, and the stripling, for the swift and the slow, the slim and the stout, there's a

Superior

THE PERFECT UNION SUIT

for every purse, person and purpose.

"Shapes of all sizes great and small," Shakespeare said. He must have had in mind—SUPERIORS.

A perfect union of old-fashioned quality of fabric with new fashioned fit . . . and finish. Long wear, long satisfaction are yours in SUPERIORS.

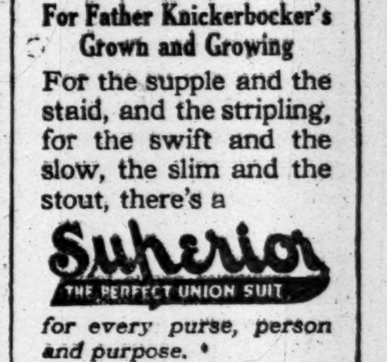

Use Resinol at the first sign of skin eruption

You don't know how far that itching spot of eczema, or bit of rash might develop, and it's best to treat it at once. RESINOL OINTMENT'S cooling, healing qualities usually stop itching and burning after the first application.

Resinol is also an excellent healing dressing for burns, cuts, etc. *At all druggists.*

ADVERTISEMENT.

KORA-KONIA

Protects tender skin from the friction of sweaty clothing and chafing flesh. Relieves and heals. Amazing for sunburn. Cures baby rashes and prickly heat. At all druggists.

THE MENNEN COMPANY
NEWARK

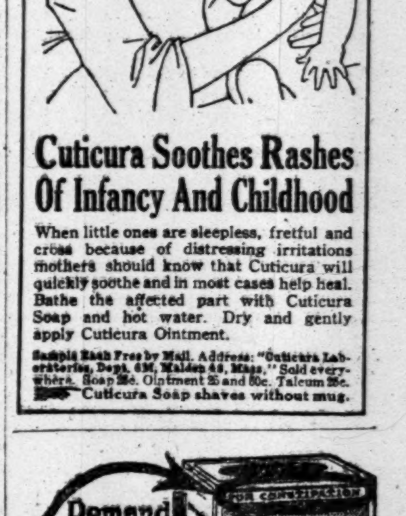

Cuticura Soothes Rashes Of Infancy And Childhood

When little ones are sleepless, fretful and cross because of distressing irritations mothers should know that Cuticura will quickly soothe and in most cases help heal. Bathe the affected part with Cuticura Soap and hot water. Dry and gently apply Cuticura Ointment.

Sample Each Free by Mail. Address: "Cuticura Laboratories, Dept. 6M, Malden 48, Mass." Sold everywhere. Soap 25c. Ointment 25 and 50c. Talcum 25c. Cuticura Soap shaves without mug.

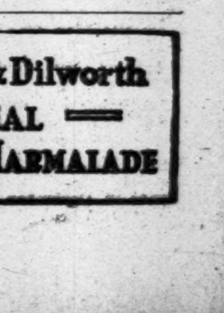

Demand bran in its original form for results of Best Grocers

KELLOGG'S BRAN

105 Hudson Phone Lispenard 5959

Gordon & Dilworth
REAL
ORANGE MARMALADE

ACTRESSES TO FACE JURY IN RUM INQUIRY

Witnesses Will Be Questioned Monday Regarding Souvenirs at Selwyn Theatre.

GREENWICH VILLAGE RAID

Colored Liquids Seized in "Art and Jewelry" Shop—Whisky Prices Reported Advanced.

The Federal Grand Jury will examine witnesses Monday concerning the distribution of small flasks labeled "Carstair's Whisky, Compliments of Arthur Hammerstein," at the Selwyn Theatre on Tuesday night. About thirty members of the theatrical company and several persons who were in the audience on Tuesday night were examined yesterday at the offices of the United States District Attorney and directed to return Monday, when the Grand Jury will be in session.

The United States District Attorney's office has several of the flasks, but, it is said, they are empty, except one which prohibition agents found in the theatre, which contained only a few drops of the liquid.

The subpoena list included the Misses Marguerite Zender, Olga Miske, E. Russell, E. Pesh, R. Stewart, R. Nevins, A. Ruby, C. Reed, Mildred Mason, Josie Carman, Rose Cardiff, Laura Maverick, Florence Doran, Ruth Andrews, Muriel Graham, Marcel Rosetu and Fred Wing, Tex Cooper, Benjamin Mulvey, William Dorrian, Max Hilliard, Jack Heisler and Harry Pierce. Miss Zender, who is the prima donna, was questioned longest.

Mr. Hammerstein was not called, nor will he face the Grand Jury on Monday.

Prohibition agents seized yesterday in an "art and jewelry" shop at 82 Sixth Avenue, in Greenwich Village, a quantity of colored liquids said to be imitation whisky. Louis Simon, the proprietor, is under arrest, charged with violation of the Volstead act.

Two one-gallon cans, fifteen quart bottles, one five-gallon jug and several small bottles of the stuff and three bottles said to contain kimmel and gin were seized.

Charles R. O'Connor, State Director of Federal Prohibition, said yesterday that within a few days the quantity of liquor withdrawn from warehouses on permits to buy has been reduced two-thirds. The policy of allowing only minimum amounts to be withdrawn had forced the price of whisky up 25 to 40 per cent., Mr. O'Connor said, and he asserted that was good evidence that prohibition was being successfully enforced.

Mr. O'Connor has started a card index system to check up all applications for permits to withdraw whisky from the warehouses. He said the system would greatly reduce the amount of illicit whisky on the market. Investigation has shown that various fake schemes have been tried to get whisky from the warehouses.

SING SING CONVICT MISSING.

James McKenna of New York Gets Away on Exciting Day.

Special to The New York Times.

OSSINING, N. Y., Aug. 20.—In a day of unusual confusion and excitement in Sing Sing Prison, James McKenna, a convict from New York County serving a term for manslaughter, disappeared from the yard gang today and is believed to have escaped. After a search of the prison and environs, Warden Lawes tonight sent out the convict's description to the police in New York and other cities.

The convicts were upset by two things. For several hours today Samuel Gompers, President of the American Federation of Labor, inspected the workshops with a party of labor leaders, gathering first-hand material on convicts' working conditions and pay schedules. A report spread among convicts that they were about to get a good day's wages for their work instead of the few cents allotted to them. Another disturbing element was discussion of the suppression of the convicts' newspaper, which was ordered last week to cease publication. Trusties couldn't keep their eyes on their men. Trucks were running in and out of the prison yard all day with building materials for the new prison structures and, although a close watch has been kept, it is believed McKenna might have hidden in one of the trucks. Count and recount of the prisoners showed one man short, and careful search of all the buildings and yards failed to find the missing man.

EXPLAINS ARREST OF HINDUS

Hugh Reid Says New York Agents Are Not to Blame.

Hugh Reid, a member of the Immigration Reorganization Committee, who was at Ellis Island yesterday from Washington, said no blame for irregular procedure at Philadelphia in the arrest of thirty-nine Hindus and the transfer of them to Ellis Island could be laid against officials of the department in New York.

"These Hindus," said Mr. Reid, "are excluded from the United States by the law which forbids any alien coming from a certain prescribed geographical zone. The law says they may be deported at any time by the immigration authorities within three years from the date of their illegal entry into the United States. According to the lawyers engaged to represent them it appears that some of these Hindus had been here more than three years and that the immigration authorities had no right to arrest them. The blame rests with the agents in Philadelphia and not Ellis Island." Mr. Reid said that a conference was held at Ellis Island last Sunday at which thirty Hindus signed a statement expressing their preference to ship out of the United States as seamen.

Mr. Reid added that the idea the Department of Labor had anything to do with the discharge of twenty employes of the Department of Justice from Ellis Island was absurd.

NEWBERRY-FORD BALLOTS.

Cost $1,500 to Send Them by Mail to Washington.

WASHINGTON, Aug. 20.—Figures made public today at the office of the Sergeant at Arms of the Senate show that it cost approximately $1,500 in postage to transport through the mails the ballots cast in the election contest between Truman H. Newberry and Henry Ford for the United States Senate from Michigan. The ballots were brought here in order that a recount might be made by the Senate Elections Subcommittee.

The ballots, contained in 624 large mail bags, are being held under constant guard in the Senate Office Building. The committee has authority to begin the recount at any time, but it was understood today that this will not be undertaken until Congress reconvenes in December.

DENY WILSON PROTEST OVER LEAGUE STAFF

Washington Discredits the Report That International Military Headquarters Was Formed.

Special to The New York Times.

WASHINGTON, Aug. 20.—State Department officials today denied a report published in press dispatches from London that President Wilson had forwarded a strong note to the French and British Governments protesting against the alleged adoption by the League of Nations of plans for an international general staff to direct military and naval operations undertaken by the League. It was stated positively that no communication whatever of such a nature had been sent by the President.

The report said President Wilson had addressed to France and Great Britain a sensational note protesting against the militarization of the League of Nations through the adoption at the League Council meeting at San Sebastian, Spain, of a proposition creating a general staff for the League military and naval operations. The note was declared to have stirred European diplomatic circles and to have elicited a prompt reply by the British Cabinet placing the responsibility for the adoption of the joint general staff plan upon France.

Not only has President Wilson not sent any such note as reported, officials said, but this Government has not been informed that any proposition for the creation of a League of Nations general staff has been adopted. In the Paris Peace Conference Mr. Lloyd George joined President Wilson in opposing the French proposal for an international general staff.

The State Department has not yet received the complete official minutes of the League Council meetings at San Sebastian, but it was said that information received thus far does not indicate that such action had been taken. It is understood that, on the contrary, the Council at San Sebastian took no further military steps than to consider reports by military authorities concerning possible means for employment in the event that military or naval action by the League should become necessary. Such consideration, it is understood, has not involved the definite adoption of any system nor the creation of a joint general staff for the League.

Although, because of American nonmembership, no report of League Council procedure is made to the United States Government, it is said that the Secretary of the League, as a matter of courtesy, and for purposes of information, forwards to this Government copies of the minutes of the proceedings of the council.

SCENTS BERLIN ACCORD WITH RUSSIAN REDS

London Times Sees Significance in Moscow Wireless Plea for Economic Alliance.

LONDON, Aug. 20.—The need of a Russo-German agreement "to save Europe from an economic catastrophe and from chaos" is emphasized in a wireless message from Moscow published in The London Times today.

In view of the announcement that Leon Trotzky, the Bolshevist Minister of War, has visited East Prussia and conferred with German Staff officers, The Times says the wireless dispatch is significant.

The wireless says there is hope that Germany will soon conclude a political and economic convention with Russia.

"The Soviet hopes thus expressed," says The Times, "strengthen the belief that Moscow and Berlin already have reached an understanding. Kopp, the Soviet Ambassador to Germany, recently visited Moscow to submit the terms of an agreement which he had negotiated."

SEES HIS NAME AMONG LOST

Corporal Prince, Long Soviet's Prisoner, Returning Home.

HELSINGFORS, Finland, Aug. 19.—Corporal Arthur Prince of the 339th United States Infantry, who recently arrived at the Finnish frontier after having been in Soviet Russia for seventeen months, today saw the bulletin issued by the American War Department on Dec. 8, 1918, which listed him among those supposed to be dead.

Corporal Prince was unable to give any information regarding twenty-five other men listed in the same bulletin as "missing in North Russia." He said he had seen no other American soldiers during his captivity.

Prince will go to the United States by way of Coblenz.

THREE HURT IN TRAIN CRASH

Cars Derailed on Central as Two Sections of No. 32 Collide.

CLEVELAND, O., Aug. 20.—Several passengers were slightly hurt late today when the second section of New York Central train No. 32, eastbound, carrying express, ran into the first section, carrying passengers, on a curve three miles east of Ripley, N. Y., according to company officials here.

One parlor car on the first section and two express cars on the second section were derailed.

DUELS OVER NEWSPRINT.

Madrid Authorities Asked to Stop Combats Among Newspapermen.

MADRID, Aug. 20.—Half a dozen duels among newspapermen have been arranged in consequence of the controversy over the newsprint paper question.

Several of the newspapers demand that the authorities take action to prevent the duels, while the Press Association of Madrid has given the authorities the names of the duelists and asked them to intervene.

NEW FIELD FOR OUR RAZORS

Exports of Cutlery to France to be $4,000,000 This Year.

American razor makers are wondering at the sudden increase in the demand for their product from France. Before the war the sales of American cutlery in France were insignificant. Every month now sees large shipments of American cutlery go to France, and there is every reason to believe that the total sales to that country this year will amount to $4,000,000. Several explanations are put forward by French cutlery men for this sudden popularity of the American razor and Aemrican cutlery in general. One is, according to Charles H. Paine, editor of The American Cutler, that the Frenchman is not as proud of his beard as he used to be and has taken to the American and British custom of shaving.

The war has induced many Frenchmen to shave, and the mustache instead of the beard is becoming more and more the fashion with young Frenchmen. As French barbering is often quite as "barbarous" as in this country, self-shaving is on the increase, and American razors are in vogue for that reason. Naturally the dropping out of German competition in the French market and the decline of English supplies have had something to do with the present large sales of American cutlery, but it is stated that where the American razor has been tried it usually makes good.

150,000 MAY ATTEND POLICE GAMES TODAY

304,000 Tickets Sold and Thousands of Officers Detailed to Handle Crowds.

MANY EVENTS ON PROGRAM

Directions for Most Direct Routes to Gravesend Track Issued by Commissioner Daly.

Arrangements completed last night for the police games this afternoon at the Gravesend Race Track, Brooklyn, provide for receiving a larger crowd than ever attended these annual events. The police estimate the number at seventy-five to one hundred and fifty thousand persons. As 304,000 tickets have been sold, at a dollar each, representing to date a gross increase of cash to the Police Relief Fund of $304,000, the larger estimate of the probable attendance is based on the assumption that not more than one-half of the ticket buyers will see the games.

Thousands of policemen will be stationed along the route to the carnival, with a greater number in the vicinity of the race track, to facilitate the progress and seating of the pleasure seekers. The seating capacity at the Gravesend track is only about 20,000, so that congestion today is likely to furnish a difficult problem.

To get to the track by the most direct routes by automobile, surface, subway and elevated lines, Fourth Deputy Commissioner Daly, Chairman of the Games Committee, advises the use of these lines: Subway, Broadway line (B. R. T.), from points in upper and lower Manhattan; West End trains to Ninth Avenue, Brooklyn, and transfer there to Culver elevated (one fare). Elevated from Park Row: Culver route direct to track. Surface cars: From Park Row, Vanderbilt Avenue line, direct to track. Ferry: Hamilton ferry, Battery, Union Street cars, direct to track. Washington Heights and the Bronx: Interborough subway to Atlantic Avenue, Brooklyn, and change to Culver train, direct to track (one extra fare).

The automobile route designated is: Fifth Avenue and Thirty-fourth Street to Ninth, Lafayette and Canal Streets to the Manhattan Bridge, Flatbush Avenue Extension, Brooklyn, Flatbush Avenue, Prospect Park (West Drive), Ocean Boulevard, Kings Highway to the entrance at the track.

For the amusement and entertainment of the crowds the best of the former attractions will be repeated today, with a few new features, one of which was added yesterday, in the form of "aerial marriages," whereby those contemplating wedding may have the ceremony performed in an airplane, high above the grandstand, which will be completed by a short honeymoon flight.

Miss Laura Bromwell, who made an aviation record a few days ago by looping the loop eighty-seven times, will take part in the airplane exhibition, which will include flying at low altitudes and races of several of thirty planes from the regular army, commanded by Colonel G. C. Brandt.

There will be 500 athletes in thirty-one track and field events. John J. Eller, the Olympic champion, has recalled his resignation and will take part in ten or more events, it was said.

Although the gates at the track will open to the public at 9 o'clock, the games will not start until 1:30, when Mayor Hylan, who will be the principal guest of the day, is expected to arrive with Police Commissioner Enright. At that time Dorothy Jardon, formerly of the Chicago Opera Company, will lead the spectators in singing the "Star-Spangled Banner," accompanied by the combined bands of the Police, Fire and Street Cleaning Departments.

Considerable interest was shown by the policemen yesterday when it was reported that Governor Coolidge of Massachusetts, Republican candidate for Vice President, had been invited to the games. Governor Coolidge replied that it would "be a very great pleasure to be with you," but his presence was required elsewhere.

STADIUM CONCERTS END.

Farewell Ovation for Rothwell and National Symphony Orchestra.

The National Symphony Orchestra, led for the last time by Walter Rothwell, concluded, at the Stadium last evening, its Summer series of open air concerts began in June and comprising fifty-six nights in all. A farewell program was devoted, so far as the orchestral numbers were concerned, to excerpts from Wagner, whose music had furnished over a quarter of the 142 works performed hitherto, from some seventy composers. Two soloists appeared, Marguerite Namara sang the "Jewel Song" from "Faust" and Verdi's "Ah, fors è lui," from "La Traviati," while Dicie Howell also had a soprano air from Gounod's "Queen of Sheba."

Conductor Rothwell, who was to leave after the concert for his home in the West, was greeted with a farewell ovation by the big audience. Among those in the boxes were representatives of the Music League of the People's Institute, which assisted in directing the season, and also of the Executive Committee, including Adolph Lewisohn, Mrs. Charles S. Guggenheimer, Miss Anne Shingleur and others, who represented the large underwriting fund required by the high cost of concerts with 100 orchestra players.

DEFY SIX-CENT TUBE FARE.

Notices in Jersey City Booths Advise Only 5-Cent Payments.

Placards were posted yesterday in front of the ticket booths of the Hudson and Manhattan tube offices in Jersey City advising passengers not to pay more than a five cent fare. The placards read:

"Don't be a tool of the tube company by dropping more than five cents into the box between tube stations in Hudson County. A nickel is the legal fare. Pay no more."

It was said that the placards were posted by order of Charles F. X. O'Brien, Director of Public Safety. It was also said that Mr. O'Brien sent detectives out with orders to pay only five cents and that nowhere was any attempt made by railroad officials to obtain the extra cent.

RETREATING TOWARD CHINA.

Semenoff's Troops Will Be Disarmed if They Enter Manchuria.

PEKING, Aug. 19.—China is confronted with a serious situation, s a result of the retirement in Siberia of between 18,000 and 20,000 of Semenoff's and Kappel's anti-Bolshevist troops eastward toward the Manchurian frontier.

These troops are now encamped in Dauria, Transbaikalia, close to the Chinese Eastern Railway. Their withdrawal was due to the retreat from Chita and Harbaromk of Japanese troops which had formed their only support. The Japanese are withdrawing along the Chinese Eastern Railway.

The Chinese General Staff has taken steps to disarm the Russian forces if they undertake to enter Manchuria.

Ex-Secretary James Wilson Very Ill

TRAER, Iowa, Aug. 20.—James Wilson, former Secretary of Agriculture, who has been ill at his home here for several months, is reported in critical condition. He was 85 years old Monday.

JUDGE SCORES JAIL MOVIES.

Says Prison Years Should Be Remembered as Years of Suffering.

Saying the time had arrived when motion picture shows and other entertainment should be eliminated from the prisons and reformatories of the State, Justice Richard H. Mitchell, in Bronx Supreme Court, yesterday declared for stricter treatment of criminals.

Justice Mitchell said the decided tendency of the day was for a too great degree of leniency and for too much latitude for convicts.

"I have seen so much of that in my experience, both as an Assistant District Attorney and as a Judge, that I am getting thoroughly tired of that way of looking at criminals," he said.

"Those who are for a long term associated with men who commit crimes often get their minds so framed that they try to excuse criminals for disobeying the law, and some people have that remarkable brain that enables them to say that if a man meets you on Broadway and strikes you with a slungshot or a billy, if he has never done that before he ought not to be very much punished for it. I think we ought to reach a time that when a man has received the education that our public institutions give him, and yet is so uneducated that he thinks he can strike down any of our citizens on a public thoroughfare and get away with it without punishment because he never did it before, there ought to be a change in the methods, if not a change in that situation."

Justice Mitchell said that when, after two or three times in a State prison, which is supposed to be the most severe punishment that can be given to any criminal, no matter what crime he commits, he ought to be treated as a criminal.

"Those years he spends in a prison ought to be remembered by him as years when he suffered, not years when he received better food than ever before in his life, not years when he received better treatment than he received from anybody, not years when he received the entertainment of motion picture shows without paying for them as we all have to do, but he ought to be made to remember that period.

"When a prisoner goes from our hands we have nothing further to do with him after his conviction and sentence. But it does grieve us to read how he is entertained and carefully reared and nourished and nursed in our State institutions."

Justice Mitchell then praised District Attorney Martin for his insistence upon "substantial punishment for substantial crime." The remarks were made in responding to a presentment from the Bronx July Grand Jury before the recess.

HIGH SCORE WITH RIFLE.

Sergt. Crawley, U. S. M. C., Wins National Association Match.

CAMP PERRY, Ohio, Aug. 20.—Sergeant T. B. Crawley, U. S. M. C., Philadelphia, won first place in the grand aggregate match of the National Rifle Association which was finished here today. His score of 736 represents his aggregate scores made in the Wimbledon Cup, Leach Cup, the Marine Corps Members, and President's Cup matches.

W. Stokes of Washington, D. C., won second place, with a total score of 734; Frank Kean, Woburn, Mass., third, with 731, and Captain Charles U. Van Amburg, Bridgeport, Conn., and Charles R. Nordstrom, U. S. M. C., are tied for fourth, with 730 each.

W. H. Spencer of the Missouri civilian team won first place in the Camp Perry trophy match with a total of 191 out of a possible 200. Captain R. C. Miller, 54th Infantry, was second with 190; G. E. Cook of Maryland third, with 189, and U. T. Borton, Florida, civilian, and W. Cook, Maryland, civilian, tied for fourth, with 188 each.

The national individual small bore match was won by W. H. Richards of New Haven, Conn., with 394 out of a possible 400. L. E. Wilson of Douglas, Ariz., was second, with 393, and A. H. Madsen, Washington, D. C., third, with 392. The forty high men in this match will compete for places on the international small bore team. The international team, composed of twenty men, will shoot against a British team Sunday for the Dewar trophy.

ROQUE BODIES JOIN.

National Association and American League Are Amalgamated.

NORWICH, Conn., Aug. 20.—The National Roque Association today voted to join the American Roque League and become the eastern division of the league. The western division will be what was the league before the amalgamation, with headquarters at Cleveland, Ohio.

A special committee from the American Roque League, consisting of President W. A. Rounds of Cleveland, Professor H. E. Slaught of Chicago, and A. B. Griffith of Bedford, Ohio, came here to carry through the plan.

The eastern division elected as officers: President, J. D. Miner, East Greenwich, R. I.; First Vice President, Dr. B. R. Veasey, Wilmington, Del., Second Vice President, A. D. Spellman, Willimantic, Conn.; Third Vice President, C. B. Crowell, Brattleboro, Vt.; Secretary, Arthur Peale, Norwich; Treasurer, James L. Case, Norwich; official editor, L. C. Williamson, Washington, D. C.

SIR THOMAS TO MAKE TRIP.

Will Visit Chicago, Toronto and Boston Before Going Home.

Sir Thomas Lipton's traveling in this country before leaving for England will not be as extensive as was originally planned. Instead of an extended tour through the South and West he will merely visit Chicago, Toronto and Boston.

He will leave here tomorrow night for Chicago, leaving there for Toronto on the evening of Aug. 25 and leaving Toronto the following Sunday evening for New York. On Tuesday evening, Aug. 31, he leaves for Boston, returning the next day, and on Saturday, Sept. 4, he sails for England aboard the steamship Baltic of the White Star Line.

LABOR LAXITY DISPROVED.

Investigation Shows Efficiency Approaching That of Pre-War Period.

It has been repeatedly stated that labor is only 50 or 60 per cent. as efficient as it was in pre-war times, therefore responsible for the present decreased output. An extensive investigation recently made by Dr. John Whyte of the Research Department of the National Association of Credit Men has caused him to declare that this estimate is clearly an over statement. There is evidence to show that immediately after the war, he says, there was a considerable slump in labor's efficiency, but since then there has been an improvement. Questionnaires were sent by the National Association of Credit Men to its members to get first hand information regarding labor's present efficiency and 167 replies were received from a representative group, embracing every industry and employing 100,000 men.

Dr. Wyte, in the National Labor Digest writes of the results of this investigation.

"Fifty-seven, or 34 per cent.," his article says, "reported an increase in efficiency. Ten, or 6 per cent. reported labor less efficient than three months ago. Seventy-two, or 43 per cent. reported no increase in efficiency. Eighteen, or 11 per cent. reported old labor as efficient as in pre-war times but new labor inefficient. Profit sharing, with or without bonuses was mentioned twen- [illegible] times; high wages, increase in wages and steady work were mentioned eighteen times; industrial welfare work and improved manufacturing management, each thirteen times; statement of industrial unrest, ten times; education of employes, and efforts to teach them co-operation, eight times, reduction of labor turn-over, four times; reaction from strikes, absence of unions and premiums for attendance, each twice, and intensive training of labor for specialized operations, once."

2 KILLED, 1 INJURED IN AUTO ACCIDENTS

Young Woman Crossing the Street Behind a Truck Is Run Down by Another.

BOY IS CRUSHED TO DEATH

Mail Wagon Runs on Sidewalk, Seriously Injuring Girl, and Crowd Threatens Driver.

Two persons were killed and a third seriously injured by automobiles here yesterday. The driver of a United States mail wagon which ran upon a sidewalk and seriously injured a twelve-year-old girl was held without bail for examination.

Mina Traub, 21, who was employed by Sipkin & Altes, cloak and suit manufacturers at 37 West Seventeenth Street, was struck and fatally injured by a truck in front of 8 West Seventeenth Street on her way to work yesterday morning. According to the police, the young woman walked from behind a truck in front of another truck driven by William Weidman of 442 East 135th Street and owned by the Brown Provision Company. She was dead before an ambulance from New York Hospital arrived.

Joseph Susco, 14 years old, of 72 North Eighth Street, Brooklyn, was killed by a truck near his home yesterday afternoon. Joseph Dello of 224 Bainbridge Street, driver of the truck, was arrested on a technical charge of homicide.

A United States mail wagon driven by Thomas J. Coleman, 25, of 329 East Twenty-first Street ran onto the northwest sidewalk at Sixty-ninth Street and Broadway yesterday afternoon and ran over Anna R. Fraccina, 12 years old, of 306 West Sixty-eighth Street. According to witnesses Coleman turned onto the sidewalk to prevent collision with another truck.

The child was taken to Roosevelt Hospital, where her left leg was amputated. She was suffering from other injuries and her condition was said to be serious.

A crowd of persons who saw the accident were stirred to threats of violence and even lynching against Coleman, but Patrolman William C. Nieman, of the West Sixty-eighth Street Station arrested the driver and took him to the police station. Later Coleman was arraigned before Magistrate Simpson in the West Side Court and held without bail for examination tomorrow.

DIDICATORY CONCERT.

Mrs. Hammerstein to Reopen Manhattan Opera House Sunday, Sept. 5.

Two of the late Oscar Hammerstein's opera houses are to reopen next month with Sunday concerts as a part of the various plans for restoring them to the purposes of their famous builder, as well as for housing the multitude of musicians who will this year seek a hearing in the most crowded season ever known in New York.

Mrs. Oscar Hammerstein announced yesterday that on resuming possession of the Manhattan she will reopen that house with a "dedicatory concert" on Sunday evening, Sept. 5, while the following night is to be a gala event for the holiday of Labor Day, starting a season's tenancy of successive opera companies and ballets. At the concert a portrait of Hammerstein will be unveiled.

Hammerstein's Lexington Opera House, which has passed into other control, is to inaugurate on Sept. 19 an all-season program of Sunday concerts under the direction of the Musical Bureau of America, Inc. Opening with Toscha Seidel, the series promises recitals of Godowsky, Rosen, Bonci, Matzenauer, Levitzki, Helen Yorke, Carle Encisco and Richard Czerwonky.

WATER LILIES IN THE PARK.

All Varieties, Including the Great African Magnifica, Grown Here.

The night-blooming water lilies in the New York Botanical Gardens gleam white in the moonlight surrounded by their great clusters of dark glossy leaves. Seldom a moonlight night passes without many persons paying a visit to the pools where they rhapsodize to their hearts' content. Automobile parties driving through the Gardens, too, leave their machines and pay a visit to the pools.

There are night-blooming and day-blooming varieties together in the main pool which is devoted to tender water lilies. These tender water lilies are all taken up in the Winter and the tubers are started again the following Spring. They are grown in tubs, sunk out of sight in the depths of the pool. White, lavendar, and exquisite rose shades predominate.

The day-blooming varieties come out with the sun and last till evening, while those which bloom at night open early in the evening and remain open till about 10 or 11 in the morning. The night-blooming water lilies are different in form, having rounder, or blunt-nosed petals; the buds are longer in form, too, and the flower gives a generally larger appearance, although some of the day-blooming varieties also have very large flowers. So fragile and lovely are these blooms that they do not appear as large as they are; some of them are nearly a foot across.

One entirely new water-lily was pointed out yesterday by the gardener, who, wading about almost waist-deep in the water, was doing his daily chores, removing any dead leaves or stems. This lily is a new hybrid, different from all the others. The flower is white, with green stripes on the outer leaves, with the usual gold centre. It is a night-bloomer, with sharply pointed or toothed petals, a castalia dentate magnifica. The great leaves, however, instead of having green backs like the other magnificas, are a deep bronze underneath. These leaves are about eighteen inches across. The magnifica comes from the central part of Africa. Most of the day-blooming tender water lilies come from that continent and they have been hybridized back and forth to obtain all these forms and varieties.

Another lily that attracts considerable attention is the Pan-Pacific, one with a great deal of color. These tender lilies are technically red, white and blue, but the colors are the most exquisite tones, the blue shading sometimes into a delicate lavendar, the red a glowing cerise. The Pan-Pacific is a deep purplish blue, with the red tone deepening to a fine magenta on the outer petals, the stems and bud almost black and rubbery looking, the short stubby bud in a sharp contrast to the long slender buds of surrounding varieties. This lily owes its origin a few years ago to William Trecker, expert in growing and hybridizing tender water lilies.

Opposite the main pool of tender varieties is the pool containing the hardy water lilies. These include the Japanese lotus plants, with their great pink buds and flowers, as well as the native American lotus. This lotus has pale yellow flowers, but otherwise resembles the Japanese lotus with its rose-colored blooms.

An official of the Botanical Gardens said that some people express surprise at the fact that the lotus grows in North America. He said that he had personally seen masses of it bloom in Illinois. It prefers the back waters of streams, as like all water lilies it likes quiet.

In this pool also are hardy floating water lilies of types not differing greatly from the wild native lily, familiar to all. Many people who are prevented from adding the beauty of water lilies to their gardens for fear of mosquitos being attracted by the pools might take a hint from the goldfish swimming about beneath the surface. It is said that they keep the mosquitos down very nicely.

ALF HAYMAN BACK WITH ENGLISH PLAYS

Brings "At the Villa Rose" for William Gillette and Dramas Suitable for Otis Skinner.

Alf Hayman, general manager for Charles Frohman, Inc., returned to New York on the Celtic yesterday with plans for the presentation of a number of English plays in this country.

Barrie's new play, "Mary Rose," will be produced at the Empire Theatre on Christmas night, as already announced. Maude Adams will return to the stage in this piece after an absence of several seasons. Mr. Hayman declared also that he had purchased A. E. W. Mason's play, "At the Villa Rose," a dramatization of his novel of the same name. This play is now running at the London Strand with Arthur Bourchier in a leading rôle. It will be produced here this season, probably with William Gillette as its star.

Mr. Hayman said that he had brought two plays suitable for Otis Skinner, and that one of these would be produced this season. Mr. Skinner is now in California finishing a film version of "Kismet." Mr. Hayman has also acquired the rights to two more English plays by well known authors, as yet unproduced in London.

Ethel Barrymore, Mr. Hayman said, would spend next season on tour in "Declassee," and Elsie Ferguson, who is now in Japan, would return to play "Sacred and Profane Love" on tour. Mr. Hayman said that he was offered five London theatres for Miss Barrymore and "Declassee."

The Empire Theatre, as already announced, will reopen a week from next Tuesday with David Belasco's production of "Call the Doctor." "The Gold Diggers" will be played indefinitely at the Lyceum, the other Frohman house.

THEATRICAL NOTES.

Margaret Anglin will begin her engagement at the Frazee Theatre in "The Woman of Bronze," by Paul Kester, on Tuesday night, Sept. 7.

Florence Reed's play, to open the new Times Square Theatre late next month, will be known as "The Mirage" instead of "The Love Woman." Edgar Selwyn is the author.

Otto Kruger will be in the cast of "Sonya," a play from the Polish, which Mark Klaw will produce.

"Floradora" will begin a transcontinental tour in Atlantic City on Monday.

Anne Sutherland has been engaged for "Cornered," in which Madge Kennedy will return to the stage.

The four Mosconis, dancers from vaudeville, will appear in "Hitchy-Koo, 1920."

"Democracy: the Vision Restored," a motion picture, will begin a limited engagement at the Casino Theatre next Tuesday night.

NEW YORK'S LEADING THEATRES

NEW AMSTERDAM THEATRE
Mat. Td'y 50c-$2.50 NO HIGHER
ZIEGFELD FOLLIES
ON THE COOL ROOF
Ziegfeld Midnight Frolic
ART HICKMAN ORCHESTRA AT 10:30

Knickerbocker B'way, 38 St. Evs. 8:15. Mts. Today & Wed., 2:15.
VICTOR HERBERT'S
THE GIRL IN THE SPOTLIGHT
(Produced by the Geo. W. Lederer Co.)

LYCEUM Theatre, West 45th St. Evs. 8:30. Mats. Today & Thurs., 2:20.
DAVID BELASCO Presents
INA CLAIRE
in "THE GOLD DIGGERS," by Avery Hopwood.

GLOBE B'WAY, 46th St. TODAY MAT., Orch., $2.50. Balc., $2 & $1.50
GEORGE WHITE'S
SCANDALS OF 1920
with ANN PENNINGTON

GEO. M. COHAN Theatre, B'way, 43d St. Popular Mat. Today.
"Best entertainment in months."—World.
WILLIAM ROCK'S MUSIC REVUE
"SILKS AND SATINS"

COHAN & HARRIS Th., W. 42. Evs. 8:30. Mts T'dy&W'd., 2:20
THE MUSICAL COMEDY SENSATION HONEY GIRL

GAIETY B'way, 46th St. Evs. 8:30. Mats. Today & Wed., 2:30.
JOHN GOLDEN presents
FRANK BACON LIGHTNIN'

CORT WEST 48th St. Evs. 8:15. Mats. Today & Wed., 2:15.
JOHN DRINKWATER'S
ABRAHAM LINCOLN

HENRY MILLER'S THEATRE, 124 W. 43rd St. Evgs. 8:30. Mats. Today & Thurs., 2:20.
HENRY MILLER
BLANCHE BATES
in "The Famous Mrs. Fair"
By JAMES FORBES.

LIBERTY W. 42nd St. Evs. 8:30. Mats. Today & Wed., 2:30.
"THE NIGHT BOAT" "IT'S A JOY RIDE"

PUNCH & JUDY W. 49 St. Evs. 8:30. Mat. TODAY, 2:30
The GIRL with CARMINE LIPS

MOTION PICTURES.

LYRIC 42d St., near Broadway. Twice Daily NOW PLAYING
LAST 2 TIMES
WILLIAM FOX Presents
WILLIAM FARNUM
in a Beautiful Screen Version of
"IF I WERE KING"
From the wonderful stage success and novel by Justin Huntly McCarthy.
Twice Daily 2:30 8:30 Price Mats. 25-50-75c. Nts., Sat. & Sun. 50-75-$1.
STARTING TOMOR. MAT., 2:30,
TWICE DAILY THEREAFTER.
WILLIAM FOX Presents
"WHILE NEW YORK SLEEPS"
A sensational cinemelodrama of stirring phases of life in this city.
PRICES SAME AS ABOVE.
Reserved seats for two weeks now.

Astor Theatre BASIL KING'S great picture
Broadway & 45th Street
"EARTHBOUND"
Produced by GOLDWYN PICTURES Corporation.
MATINEE 2:45—35c, 50c, 75c, $1.00.
EVENINGS 8:30—50c, 75c, $1.00, $1.50, $2.00

CRITERION B'way at 44th St. "Humoresque" Emanuel List & Chorus Cont. Noon to 11 P. M.

RIVOLI B'WAY AT 49TH ST. "The Soul of Youth" with LEWIS SARGENT RIVOLI ORCHESTRA.

RIALTO TIMES SQ. WALLACE REID in "What's Your Hurry?" Chaplin Comedy. RIALTO ORCHESTRA.

MARK STRAND Bway at 47th St. KATHERINE MACDONALD "The Notorious Miss Lisle." Orch.
Beg. Tomor. D. W. GRIFFITH'S "THE LOVE FLOWER"

B. S. MOSS' 4TH BIG WEEK. BROADWAY BATHING GIRLS THEATRE AT 41 ST. IN PERSON
BLANCHE SWEET in "Help Wanted—Male!"

PLAZA Mad. Ave., 59th St. "THE CHEATER," with MAY ALLISON. Booth Tarkington Comedy.

AMERICA'S FOREMOST THEATRES AND HITS. DIRECTION OF LEE & J. J. SHUBERT.

Winter Garden B'way and 50th. Evgs. 8. Mts. Tues., Thrs., Sat., 2.
MATINEE TODAY AT 2.
CINDERELLA ON BROADWAY
Where Daisies bloom and Audiences grow wild.
TO-M'W Night USUAL BIG STAR Concert

Atop Century Theatre 62d St. & C.P.W. Phone Col. 8800
2 DIFFERENT MUSICAL PRODUCTIONS
CENTURY PROMENADE
REVUE AT 9
Prices, $1.00, $2.00, $3.00
MIDNIGHT ROUNDERS
At 11:30. Prices, $1.00, $2.00, $3.00, $5.00
175 People and "Century Beauties."
Dining in the Open Air 6 to 9—No Couvert Charge. Dancing till Closing.
★ To-m'w Night—Two Star Concerts—At 9 and 11:30 ★

SELWYN WEST 42 ST. EVENINGS AT 8:20. FIRST MAT. TODAY
IT'S ARTHUR HAMMERSTEIN'S
FRANK TINNEY IN TICKLE ME
A MUSIGIRL COMEDY

NORA BAYES Thea., 44th, W. of B'way Mats. Today & Wed., 2:30
The Charming Comedy Triumph! NOT SO LONG AGO

CENTRAL Thea., 47th & B'way. Evgs. 8:30 Mats. Today & Wed., 2:30.
CHARLES PURCELL In The Musical Hit.
"POOR LITTLE RITZ GIRL"
With ANDREW TOMBES

CASINO Thea., 39th & B'way. Evgs. 8:30. Orch. Seats $2.50. Mat. Today.
"LASSIE"
SEASON'S BIGGEST MUSICAL HIT.

REPUBLIC Thea., W. 42d St. Evs. 8:30 MATINEE TODAY, 2:30.
"A gripping dream play, beautifully staged and costumed."—N. Y. World.
"The Lady of The Lamp"

ELTINGE THEATRE, W. 42 St. Evs. 8:45. MATINEE TODAY, 2:30.
"LADIES NIGHT"

HUDSON Thea., 44th St., E. of B'y. Evgs. 8:30. Mat. Wed. (Pop.) & Sat., 2:30
TAYLOR HOLMES in
"CROOKED GAMBLERS"

LITTLE THEATRE W. 44th St. Evs. 8:30 Mts T'dy&W'd., 2:30.
EMILY STEVENS in ZOE AKINS'
Assisted by Lawrence Grossmith. "FOOT-LOOSE"

F. Ray Comstock and Morris Gest Present
AT THE 39th Street Th., n'r B'y. Evs. 8:30. Matinee Today 2:30.
You'll Love It!!
A New 3-Act Comedy THE CHECKERBOARD By Frederic and Fanny Hatton.
with Jose Ruben.

AT THE Longacre Th., 48th, W. of B'y. Evs. 8:30 Mats. Today & Wed., 2:30.
Smashing Comedy Hit!
THE CAVE GIRL
By the authors of "Adam and Eva."
With Grace Valentine and John Cope
"FULL OF LAUGHTER"—Times.
FIRST MAT. TODAY

Maxine Elliott's Thea., 39th St. N'r B'way. Evgs. 8:30. Mats. Today & Wed., 2:30.
THE GREATEST LOVE STORY EVER TOLD
"SPANISH LOVE"

MOROSCO 45th St., near Broadway Phone Bryant 230
WAGENHALS & KEMPER CO. Presents
NEXT MONDAY "THE BAT" SEATS NOW
By Mary Roberts Rinehart & Avery Hopwood.

BOOTH Theatre, West 45th St. SEATS NOW.
BEG. TUES. EVE., AUG. 24
A. H. WOODS presents
HAPPY-GO-LUCKY
By IAN HAY

BROCK PEMBERTON Presents
ENTER MADAME
With GILDA VARESI and NORMAN TREVOR
GARRICK 65 W. 35th. Fitzroy 1522 Evgs. Mts. Today & Thrs. 2:30 8:30.
MATINEE TODAY AT 2:30.

FULTON THEATRE, W. 46th St. Evs. 8:40 Mats. Sat. & Wed., 2:30.
"Deliciously Feminine."—Eve. World.
SCRAMBLED WIVES
with Roland YOUNG—Juliette DAY

BIJOU Theatre, 45th St., W. of Broadway. Evenings at 8:30.
MAT TODAY 2.30 THE CHARM SCHOOL

William A. Brady's 48th St. Thea.
Just E. of B'y. Evs. 8:30. Mts. T'day & Thrs., 2:30
OPPORTUNITY

PLAYHOUSE 48th, E. of B'wy. Evs. 8:30 Mats. Today & Wed., 2:30.
317 LAUGHS IN 2¼ HOURS SEEING THINGS

Broadhurst Theatre W. 44th St. Evs. 8:30 Mts. T'dy & Thrs., 2:30
THE BLACKFACE COMEDY NOVELTY.
COME SEVEN!
A "NATURAL" LAUGH HIT!

VANDERBILT THEATRE, W. 48TH ST. Evs. 8:30. Mts. T'dy & Wed.
THE MUSICAL COMEDY HIT
IRENE
SEATS SIX WEEKS IN ADVANCE

CAPITOL B'way at 51 Street.
TOM MOORE in "STOP THIEF," Larry Semon Comedy, "The Stage Hand," Ballet, "Path of '49," Capitol Grand Orchestra.
50c-40c Mats. 55c-75c Eves. NO HIGHER.
Beg. Tomorrow, William Fox presents Tom Mix in "The Untamed." Booth Tarkington Edgar Comedy, "Edgar Takes The Cake." Bohemian Girl Selections. Gems from "The Firefly." Ballet, Capitol Orch.

GOOD TIMES "WONDER SPECTACLE OF THE AGE"—Sun-Herald.
Matinee Every Day At the HIPPODROME
Seats Selling 8 Weeks in Advance.

NATIONAL WINTER GARDEN 2nd Ave. at Houston St. Burlesque on the East Side "Nothing On Tonight"

PALISADES Amusement PARK Opp. West 130 St. Ferry
Best of all. Many Free Attractions. Sea Water Surf Bathing. Now Open.

COLUMBIA, B'y & 47 St. Twice daily 2:15 & 8:15 (Pop. Prices). HIP-HIP HOORAY.

Sight Seeing Royal Blue Line
Seeing New York up town, down town, Chinatown, over the great bridges to Brooklyn.
All Day Tours
to Home of Roosevelt and Sleepy Hollow Country. Luxurious Automobiles. Distinctive Service.
Ask at hotels for our free map and guide.
ROYAL BLUE LINE CO. OF N. Y.
Phone Penn. 160. Hotel McAlpin.

STEEPLECHASE CONEY ISLAND
THE FUNNY PLACE
SURF AND POOL BATHING

LUNA FREE CIRCUS
CONEY ISLAND Children Free Weekday Afternoons with Parents.

HOTELS AND RESTAURANTS.

Quaintest and Coolest Place in Town.
Enjoy the Season's Delicacies.
Janssen wants to see you
At the Famous Hofbrau
Broadway & 30th Street
Music—Dancing. Tel. 4924-4925-4926 Longacre.

BELLAK SYSTEM OF SELECT HOTELS
Leases for Oct. 1st can be arranged for
Magnificent View of Park.
1, 2, 3 Rooms and Bath.
ASHTON HOTEL Mad. Ave. at 93rd.
$50 monthly up per room & bath.
NOTED FOR SUNSHINE
2 and 3 Rooms & Bath
NOBLETON HOTEL 126 W. 73rd.
$115.00 monthly, $30.00 weekly and up per 2 rooms and bath.
Convenient 81st "L" at entrance
1, 2 and 3 Rooms, Bath.
COLONIAL HOTEL 81st St. Cols. Av.
Largest and Most Beautiful Rooms in New York.
$50 monthly up per room & bath.
RESIDENCE FOR WOMEN
Room & Meals $17 weekly up.
RUTLEDGE HOTEL
Lexington Ave. at 30th St.
Room, bath & meals, $24 wk. up.
Rooms, w. & w'out Bath, $1.50 Day up.
All Above Accessible to All Cars.
Express 'Sub' & 'L' & Bus
Restaurant Service
A la Carte
Table d'hote

"New York's Club-Like Hotel"
THE HERMITAGE
TIMES SQUARE
42d St.-7th Av.-Broadway
RATES:
$3 to $5 Single
FRANK C. HURLEY
PROPRIETOR

Special Bachelor Quarters.
Kew Gardens Inn
KEW GARDENS, LONG ISLAND
15 minutes from Penn Station.
A section of this new Residential Hotel has been specially constructed for
Bachelor Rooms,
and has showers and baths at end of corridors.
These rooms, including meals, $35 per week.
Larger arrangements if desired.
Golf and Tennis.
Under KNOTT Management.
GEO. H. WARTMAN, Manager.

Hotel Standish Arms
167-169-171 Columbia Heights
Family and Transient Hotel
MODERN—FIREPROOF
ON BROOKLYN HEIGHTS
Brooklyn's Select Residential Section
Overlooking New York Harbor
4 MINUTES TO WALL ST.
13 Minutes to 40 Theatres
3 Short Blocks from Clark St. Subway Station.
Rooms with bath $3.00 up.
Apartments to Lease by Year. Unfurnished and Furnished, $720 per room up.
Telephone Main 4290.

MONTICELLO
35-37 W. 64TH ST., N. Y.
A Modern Fireproof Hotel.
Room, Use of Bath. $2.00 & $2.50 Day
Large Room, Private Bath. $3.00 & $4.00 "
2 Room Suite, Private Bath. $4.00 & $5.00 "
Phone Columbus 1390. J. A. Jepson

Hotel Bretton Hall
Broadway, 85th to 86th St.
Subway Station at 86th Street Corner, NEW YORK.
Largest and Most Attractive Midtown Hotel. Convenient to All Shops and Theatres.
For Transient or Permanent Residence.
Furnished or Unfurnished Suites
All the Comforts and Advantages of the Best New York City Hotels at Attractive Rates.
TRANSIENT RATES FOR EITHER ONE OR TWO PERSONS.
ROOMS WITH PRIVATE BATH, $5 PER DAY UP
Parlor, Bedroom and Bath, $7 Per Day Up
RESTAURANT OF HIGHEST STANDARD AT ATTRACTIVE PRICES

HOTEL NEWTON
2528 Broadway, bet. 94th & 95th Sts.
SUBWAY EXPRESS AT 96TH STREET
TRANSIENT ACCOMMODATIONS
Telephone 2924 Riverside.

LEASES ARE NOT REQUIRED BUT REFERENCES ARE
Furnished apartments, with or without kitchens, completely furnished. Maid service, gas, electricity, &c., included. Now making Fall reservations. Rates from $125 monthly up.
In the heart of best residential section of New York City.
Restaurant in Building.
HOTEL SCHUYLER ARMS,
305-311 West 98th St., New York City.
Telephone Riverside 6100.

Tea Rooms.
The Daisy on the Hill
QUIET—HOMELIKE—REFINED
Where the food is deliciously cooked and daintily served.
Luncheon 60c. Dinner $1.25
329 LEXINGTON AV., AT 39TH ST.
BILLY ANN 295 Madison Avenue near 41st St.
STRICTLY HOME-COOKED LUNCHEON, 60c.
RUSSIAN INN Table d'Hote Luncheon and Dinner
57 W. 37TH ST. A la Carte & Afternoon Tea.
VENTURE INN, 745 Madison Avenue, Open Sundays.
BREAKFAST; LUNCHEON; DINNER.
SCOTCH TEA ROOM 21 East 47th St. Lunch; Dinner
Home made jams. Scotch scones. shortbread.

THE BUSINESS WORLD

COMMERCIAL PAPER.

Yesterday.....8 per cent. for the best names
Thursday.....8 per cent. for the best names
The quotations are for six months' paper.

⁂

One-Piece Gowns for Stouts.

For the women who are unpleasantly called the "stouts" there are attractive one-piece gowns which are just being put on the market. There is a perfectly straight line under the arm in most of them, with no in-curve at the waist and with a belt in a soft but scant effect just below the waist line. Laces and nets in scant fullness are very slightly draped over satin. One of these gowns in black, which comes nearer than the others to having a fitted belt, has this ornamented with small beads in black and white and goes down into a sharp point in front. There are straps with the beading on either side of a front panel.

⁂

Imported Lisle Stockings.

Among the importations from Great Britain recently have been English lisle stockings of a very pleasing quality. Since the war most things called by that name have been hideous to look at, of a poor quality and at exorbitant prices for what they were. These fine, nice stockings retail from $2.50 to $3 for the more elaborate ones. These are openwork. The simpler ones have openwork clock effects. They are particularly attractive in the white, and some of these have black silk clocks. They come also in black. Any one can wear silk stockings, but good ones of lisle are distinctive.

⁂

Style Tendency Settled.

Garment buyers have had an opportunity of digesting reports on the Paris showings for Fall, and to them there appears no radical change in what was promised earlier in the season. The straight line silhouette continues to feature the new fashions, and about the only innovation is a lower waist line. Even this is not so widely sponsored, although it is felt that higher grade merchandise will embody the idea. In colors, also, there has not been much change. Brown will be continued as a favorite, and different reds will have their vogue.

⁂

Lower Prices for Gray Goods.

A further break in prices was shown in the transactions in the local gray goods market yesterday. Dealings were moderate in quantity and were on the part of both first and second hands. In the printcloths sales were reported of 39-inch 72-76s at 18 cents and of 68-72s in the same width at 15¾ cents, both for August delivery. Thirty-eight and one-half inch 64-60s went at 15½ cents for spots and at 15 cents for September and October, while 27-inch goods of the same construction were dealt in for this month and next at 11 cents. In sheetings, sales were reported of 36-inch, 56-60, four-yard goods for August delivery at 16 cents. Forty-inch, 3.50 yard, 88-80 combed yarn fabrics brought 25½ cents.

⁂

A Great Bronze Buddha.

One of the biggest pieces of sacred art ever brought out of any country, a great bronze Buddha, with a screen at the back, seven feet high, and weighing a ton, is in a New York City retail shop. It is a very beautiful piece of bronze work, smoothly carved, the figure of the Buddha in majestic calm, the screen behind showing scenes from the life of the holy one. It is a youthful piece of sculpture, as such things go in the Far East, only about 150 years old. It comes from Kyoto, where it was seated before a temple which has been destroyed. It is a wonderful piece for a Japanese garden, built on a large scale, and only costs $10,000. Just how it got out of Japan history does not relate.

⁂

Metal and Bead Trimmings.

For trimming there are many metal effects, including the all gold and silver, coming in every width from the very narrow; the red gold, the gold and silver combined, silver and white and gold or silver combined with colors. The latter are woven in some instances to make checkered effects and the colors are rather gay. There are also many beads for trimmings, in colors and black and white; dark iridescent and the mat finish pearl beads in soft, dull tones. These beads will be seen on many kinds of garments. The new Winter coats for women, simple ones with perhaps a fur collar and bands at the sleeves, which will retail at between $350 and $400, will show bits of this pearl beading, set very quietly on a belt or a pocket and helping to give an excuse for the price.

⁂

The Extent of Woolen Stocks.

If some definite idea of the amount of woolens carried in stock was available, factors in the trade believe values would be on a firmer basis. Such information, however, is not to be obtained, and one guess is said to be about as good as another. According to one representative, it would not be wise to calculate the present surplus until the recovery sets in and it is seen just what amount of goods will be absorbed. The demand is so uncertain, he said, that there is no way of telling how much can be sold, and until buyers fill their needs the surplus cannot be estimated.

⁂

Little Change in Coal.

There is very little change to be noted in the anthracite market, according to Saward's Journal, unless it is in a more active call for all of the domestic sizes, with less variation in the call for one size as compared with another. Producers are being pressed urgently for shipments, but orders are taking their natural rotation on the books of the companies and, as the Fall season approaches, the retailers are becoming more apprehensive that they will be unable to secure enough tonnage to carry through the Winter months. While it is true that many sections are desperately short of anthracite, others are even more plentifully supplied than last year at this time. There is a perceptible softening in the bituminous situation due to the spirit of hesitancy which seems to have spread to all branches of the trade.

⁂

For Direct Business.

Wang Hou-chai, Vice President of the China-American Industrial Corporation of Peking, China, upon a visit to the Bush Terminal Sales Building yesterday, explained that a more direct trade is essential to the building up of commerce between China and the United States. He has come to this country as the representative of influential Chinese merchants who are seeking direct trade connections in preference to the roundabout methods now employed. Raw products bought in China, he said, frequently pass through several foreign countries and through half a dozen different hands before reaching this market. Similiarly, articles manufactured here are frequently exported to Europe, resold there and then shipped to China, the result being that before they reach the consumer from 40 to 150 per cent. has been added to the price.

⁂

Dry Goods Meeting.

A decision was reached by those who yesterday attended the meeting of the National Council of the National Retail Dry Goods Association at the Hotel Pennsylvania to go back to their different territories and organize State associations which will afterward affiliate with the national body. Steps will also be taken to put the retailer and his functions before the public in the proper light. It was announced that Charles E. Hughes had been retained to carry the profiteering cases to the Supreme Court. John Wilkie of Gould & Wilkie discussed the legal aspects of the Lever act, and Colonel Cornwell of J. S. Bache & Co., reviewed market conditions and advocated a sales tax in place of the present excess profits tax. The National Council is composed of retail representatives from the various States.

BANKRUPTCY NOTICES.

UNITED STATES DISTRICT COURT, Southern District of New York.—In the matter of KNICKERBOCKER MAIL ORDER CO., INC., Alleged Bankrupt.

Upon the annexed petition of Clifford G. Ludvigh, Esq., the receiver herein, verified the 13th day of August, 1920, and upon the bid hereto annexed of Prescott D. Gates for the purchase of all of the assets of the above alleged bankrupt and upon all of the papers and proceedings had herein, it is hereby

ORDERED, that the creditors of the above named alleged bankrupt show cause before me or before one of the other Justices of this Court at a Stated Term thereof, to be held in the Post Office Building in the Borough of Manhattan, City of New York, on the 1st day of September, 1920, at 10:30 o'clock in the forenoon, or as soon thereafter as counsel can be heard, why an order should not be made herein, permitting and authorizing Clifford G. Ludvigh, as receiver herein to accept the bid of Prescott D. Gates for all of the assets of the above alleged bankrupt, as more specifically described in the bid which is hereto annexed, or why any other or better offer made or to be made for the said assets, upon the return of this order to show cause should not be accepted, and why the receiver should not have such other and further relief as to this Court may seem just and proper. It is further

ORDERED, that William J. Clark, William Henkel, Jr., and Arthur Y. Dalziel, three disinterested persons be and they hereby are appointed appraisers for the purpose of appraising the property and assets of the above alleged bankrupt, their appraisal to be filed with the Court upon the return of this order to show cause.

LET service of a copy of this order to show cause by mail on the creditors of the above alleged bankrupt whose claims are in excess of the sum of $25.00 on or before the 18th day of August, 1920, be deemed good and sufficient service; said notices to be mailed to the last known place of business of the said creditors or their residences as the same may appear upon the books of account of the alleged bankrupt herein. And it is further

ORDERED, that notice of this proposed sale be advertised by publishing same at least ten (10) days before the return of this order to show cause, as well as on the return day of this order to show cause, in The Daily News Record and The New York Times.

AUGUSTUS N. HAND,
U. S. D. J.

For any further information, all parties are referred to
CLIFFORD G. LUDVIGH, Receiver,
170 Broadway, New York City.
SHAINE & WEINRIB, Attorneys for Receiver, 209 Broadway, New York City.

COMMODITIES PRICES.

Trend Is Downward, but Within a Somewhat Narrow Range.

While fluctuations were confined within a somewhat narrower range, the course of prices in the wholesale markets this week continued toward a lower level, there being 45 declines in the quotations received by Dun's Review as against 24 advances. The grain markets again occupied the most important position, a disappointing demand from abroad, together with favorable crop reports, having a depressing effect on all cereals. In live meats easier conditions prevailed in beef and sheep largely because of the moderate consumptive demand. Provisions moved irregularly, but, as a whole, were inclined to give way. Receipts of dairy products were only slightly in excess of requirements, and with all surplus of desirable quality readily absorbed for storage purposes prices of butter and eggs showed some improvement.

Quotations on practically all iron and steel products are sustained, and advances have been named in some instances, but disquieting advices regarding conditions in merchandising channels continue to dominate the cotton goods markets, and the prevailing tone is still easy. Sentiment in hides and leather remains reactionary, whereas a better feeling seems to be developing in rubber and silk.

In the following table are given the minimum wholesale prices quoted on selected standard commodities. They are corrected to yesterday and with them are given comparative prices for last week and the corresponding week a year ago:

	This Week.	Last Week.	Year Ago.
Apples, com., bbl.	3.00	†..	3.00
Beans, mar., c., 100 lbs.	11.50	11.50	11.50
Butter, cream., ex., lb.	.56	.55	.56¼
Butter, State D, com. to fair, lb.	.45	.45	.46
Cabbage, per bbl.	.75	.75	1.00
Cheese, w. m., fresh, spl., lb.	.27½	.27½	.30½
Codfish, Gd. Bks., 100 lbs	13.00	13.00	13.00
Coffee, No. 7 Rio, lb.	†.8½	†.9⅞	†.21½
Do Santos No. 4, lb.	†.14¼	†.16	†.29½
Eggs, nearby fancy, doz	.70	.69	.67
Do West. 1sts, doz.	.49	.48	.47
Flour, patents, 196 lbs.	12.75	13.00	12.25
Onions, bag	†..	†..	2.00
Peas, Scotch, choice, 100 lbs	5.50	5.50	6.75
Potatoes, new, bbl	4.00	4.50	6.00
Rice, fancy head, lb.	.14	.14	.14½
Sugar, fine gr., 100 lbs.	17.00	21.00	*9.00
Tea, Formosa, fair, lb.	.19	.19	.22
Do Japan, best, lb.	.65	.65	.50
Bacon, N. Y., 140s down, lb	.23¾	.23¾	.31
Beef, live, Chic., 100 lbs.	10.00	11.00	10.25
Hams, N. Y., big., in tcs., lb.	.29¼	.31¼	.37
Hogs, live, Chi., 100 lbs.	15.00	14.60	19.00
Lard, N. Y., M. W., 100 lbs	18.75	18.85	29.65
Pork, mess, Chi., bbl.	31.00	31.00	54.00
Sheep, live, Chi., 100 lbs	8.75	9.25	10.50
Barley, malting, bu.	1.27	1.40	1.47
Corn, No. 2 yellow, bu.	1.73½	1.84¾	2.13
Hay, prime Tim., 100 lbs	2.05	2.05	2.20
Oats, No. 3 white, bu.	.93	.99	.86
Rye, No. 2, bu.	2.23½	2.35	1.67
Wheat, No. 2 red, bu.	2.67½	2.72	*2.36½
Aluminum, pig (ton lots) lb	.32	.32	.33
Copper, electro., lb.	.19	.19	.23½
Iron, pig, No. 2X, Phil., ton	52.90	50.90	29.60
Lead, lb.	.09¼	.09.15	.05.80
Spelter, lb.	.08.35	.08.10	.08
Steel billets, Bess., Pgh., ton	60.00	60.00	38.50
Tin, lb.	.48	.48	.58
Brown sheet'gs, st'd., yd	.25	.25	.25-26
Cloths, print, 38½-in., 64x60, yd	.15½-16	.15½-16	.15½
Hides, Chi., pack., No. 1, lb.	.28	.28	.52
Hides, cows, hvy., native, lb.	.30	.32	.51
Leath., h'lock sole, No. 1, lb.	.48	.52	.60
Leath., union backs, t. r., lb.	.73	.75	1.00
Rubber, up-riv., fine, lb	.33½	.33½	.54½
Plan. 1st Latex Cr., lb.	.33	.33½	.54½
Silk, China, st. fil. 1st, lb	9.00	9.50	10.30
Silk, Japan, fil. No. 14, Sin-shiu, lb.	5.60	5.90	9.00

*Government maximums. †Nominal.

In the foodstuffs division, butter advanced a cent a pound over the price asked last week. The best eggs rose the same amount. Declines occurred in flour patents, which fell off 25 cents a barrel, and potatoes, which dropped 50 cents a barrel. The nominal prices on Brazilian coffee also saw a decline of 1¾ cents.

The only advance registered in the provision list was that or hogs, which went up 40 cents a hundredweight in Chicago. Beef in Chicago dropped $1 a hundredweight; hams declined 2 cents a pound, and lard dropped 10 cents, and sheep 50 cents a hundredweight.

There was no advance scored in the grains. The largest decline was in barley, which dropped 13 cents a bushel. Corn and rye both sold at 11½ cents below last week's prices. Oats went off 6 cents a bushel and wheat declined 4½ cents a bushel.

The metals were fairly strong and pig iron at Philadelphia picked up $2 a ton. Spelter improved its position by a slight advance, and there was a similar advance in lead.

The miscellaneous list saw changes in hides and leather. Heavy native cowhides dropped 2 cents a pound, hemlock sole leather went off 4 cents and union backs 2 cents. Plantation rubber picked up 3¼ cents a pound, the upriver fine grade remaining stationary. No changes were made in gray goods, but the standard Japanese raw silk was weaker at 20 cents a pound less.

Good Week in Wholesale Dry Goods.

Special to The New York Times.

CHICAGO, Aug. 20.—In their weekly review of the dry goods trade, Marshall Field & Co., say:

"Current wholesale distribution of dry goods is considerably in excess of last year or any previous year. Prices have not yet been announced on merchandise for Spring delivery. Road sales for immediate delivery were less in volume than during the corresponding week of last year. There were slightly fewer customers in the house. Collections are below the average of the same period a year ago."

Large Crops Raised in Kansas.

TOPEKA, Aug. 20.—Kansas raised the second largest wheat crop in its history this year, and the corn crop promises to be the largest in the last five years, according to the monthly report announced today by the State Board of Agriculture, based on a canvass made Aug. 14. A total wheat yield of 147,000,000 bushels, as forecast a month ago, and of 127,900,000 bushels of corn are estimated in the report.

BUSINESS RECORDS

Failures of the Week.

BRADSTREET'S reports 139 failures for the week, against 147 for the previous week, and 109, 179, 218 and 300 for the corresponding weeks of 1919 to 1916. The Middle States had 57; New England 11, Southern 25, Western 29, Northwestern 8, and Far Western 9. Canada had 22, against 14 for the preceding week. About 83.5 per cent. of the failures had $5,000 or less capital, and 7.4 per cent. had from $5,000 to $20,000 capital.

In Town.

WALSH-KRAUS FUNERAL CAR COMPANY, INC.—A petition in bankruptcy has been filed against the Walsh-Kraus Funeral Car Company, Inc., of 307 West 141st Street, by these creditors: Hohl & Jaffe, $595; Jack Silverman, $920, and Lee Auto Service, Inc., $277, all for rental of automobiles. Liabilities were reputed to be $25,000.

RUBIN & DIAMOND—A petition in bankruptcy has been filed against Kalman Rubin and Abraham Diamond, manufacturers of women's coats, at 141 West Twenty-fourth Street, by these creditors: H. Greenstein, $404; H. Johnson, $250 and K. Ragdon, $429. They made an assignment to Max Rockmore. Liabilities are stated at $20,000 and assets $5,000.

MORRIS SCHREIBMAN—A petition in bankruptcy has been filed against Morris Schreibman, dealer in men's furnishing goods, at 154 West Street, by Evelyn Chalzman, a creditor for $738. Judge Mayer appointed Phincas Lewinson receiver.

PIETRO INDELLI—A petition in bankruptcy has been filed against Pietro Indelli, contractor and trucker, at 847 Bryant Avenue, by these creditors; Antonio Schichviski, $1,800; Eric Stephen, $66 and Rudolph Miller, $350. It is said he has a claim of $12,000 against a company which claims to have been robbed.

DAVID BACKELMAN—A petition in bankruptcy has been filed against David Backelman, grocer, at 1,500 St. Nicholas Av., by these creditors: R. C. Williams & Co., $250; Seeman Bros., $160; Manzel Co., $146, and Middlesex Egg Receiving Company, $160. Judge Mayer appointed George R. Hall receiver. Liabilities are $3,000 and assets $1,000.

G. B. UNDERGARMENT MANUFACTURING CO., INC., of 235 Mercer St., has filed schedules showing liabilities $5,887 and assets $4,391, consisting of stock, $578; machinery, $3,048; accounts, $411; cash, $342, and cash in bank, $12.

ELWYN WINCHELL—Schedules in bankruptcy have been filed for Elwyn Winchell by F. B. Matthews Company, creditors, showing liabilities $4,719 and assets $7,300, consisting of real estate at Spokane, $3,500; stock, $2,800; fixtures, $750; two wagons, $50, and accounts, $200.

DE BELLE DOLL COMPANY of 155 Goerck Street has filed schedules showing liabilities $18,061 and assets $15,000 in stock.

LOUIS GINESS, furniture dealer at 3,872 Third Avenue, has filed schedules showing liabilities $9,206 and assets $13,865, consisting of stock, $15,000; fixtures, $500; cash in bank, $65, and a claim for breach of contract, $8,000.

LOUVRE MANUFACTURING CO.—Judge Mayer has appointed Louis Jersawit receiver for Charles Wiertz, trading as Louvre Manufacturing Co. Liabilities are $90,000 and assets $20,000. It is stated that the business of Mr. Wiertz and that of the Wiertz Silk Manufacturing Co. are practically interallied and that his troubles were brought on by the bankruptcy of the silk company. A part of the merchandise purchased by the silk company was guaranteed by Mr. Wiertz.

SCHECHTER, WEITZMAN & FROM—Judge Mayer has appointed David Robson receiver of the firm of Schechter, Weitzman & From, manufacturers of furs at 155 West 29th St.

WRIGHT, FABER & CO., INC., importer and exporter, at 53 Greenwich St., has made an assignment to Frederic F. Russell. The business was incorporated in 1917. Robert Richman is President and W. T. Shea, Secretary.

BERGMAN, FRANK & BERSE—Henry I. Berse, a member of the firm of Bergman, Frank & Berse, manufacturers of coats, at 35 East 20th St., has made an assignment for the firm to Maurice L. Shaine.

JUDGMENTS.

Filed yesterday, the first name being that of the debtor:

In New York County.

Antz, Margaret—P. R. Antz	$5,249.04
Austinol Chemical Co., Inc., and Austinol Sales Corp.—Geo. W. Roebling, Inc.	3,376.74
Same—Roebling Advertising Corp.	1,346.94
Ashton, Clarence C.—G. Ashton	981.80
Bodie, Samuel—M. Becker	195.20
Brook, Michael—K. Kanter	1,186.78
Brandt, Henry—M. T. Heuser	6,896.01
Cohen, Joseph—M. Friedman et al.	118.05
Canso Manufacturing Co., Inc.—Crucible Steel Co. of America	104.90
Century Flower and Feather Co., Inc., and Theodore R. Ehrlicher—Pautland Hotel Co.	115.38
Greenberg Harry—T. Ford	354.70
Gumaelius, Chas. A.—O. Qualtzan	165.53
Hamilton Dairy Co., Inc.—State Industrial Commission	162.00
Herman, Joseph A.—A. G. Lansing	143.30
Jehli, Daniel E.—E. J. Bloomingdale et al.	861.20
Johnson, Dorothy—Phonograph Corp of Manhattan	308.51
Jacobson, Max—F. Opolinsky et al.	842.56
Kores, Selig A.—S. Lamport	1,065.65
Lipman, Frances K.—C. Lagowitz	581.55
Nastro, Italia, and National Surety Co.—People, &c.	1,000.00
N. Y. Railways Co.—E. La Voie	5,000.00
Orbach, Victor—S. J. Bloomingdale et al.	710.06
Orient Merchandise Co., Ltd.—W. E. Silensten	100.45
Persian Balm Toilet Co., Inc.—Swindell Bros.	233.22
Prout, Petronela—A Borans	355.35
Remus, Ed., & Co., Inc.—Columbia Leather Goods Manufacturing Co., Inc.	439.16
Rockfall Apartment, Inc.—P. M. Brown	203.97
Robinson, Adolph A.—M. M. Frank	229.30
Sutphin, Wm. L., and W. L. Sutphin Co.—Krasneger Bros., Inc.	123.00
Seery, John—Fidelity & Casualty Co. of N. Y.	500.00
Sokoloff, Gabriel, & Sons, Ltd.—Canadian Bank of Commerce	33,008.34
Seidman, Max—J. Schwartz et al.	1,179.53
Van Vleck, Catherine M.—L. P. Hollander Co.	1,365.45
Zoler, Louise—A. Reich et al.	448.79

In Bronx County.

Beinfield, Hyman—Seamless Rubber Co., Inc.	371.34
Guzzo, Angelo—Ebling Brewing Co.	325.00
John Stahl & Sons—P. Crownshield	25.72
Leavy, William—M. Boxerman	46.00
Russ, Hyman—E. Kasner et al.	904.20
Spiegel, Mary—A. G. Dahrouge	101.45
Soltis, John—Ebling Brewing Co.	1,969.61
Schmitt, Louis F.—Whiting Paper Co.	65.10
Van Buren Building Co., Inc.—Bronx Savings Bank	117.41
City Island Motor Bus Co., Inc.—D. Mindle	100.00
Same—R. Subitzky	100.00
Same—N. Mindle	100.00
Same—M. Subitzky	100.00

SATISFIED JUDGMENTS.

The first name is that of the debtor; the second that of the creditor and date when judgment was filed:

In New York County.

Kerbeyekien, Bogilos—H. Assarian; Oct. 22, 1919	$499.80
Nasanowitz, Marcus—R. S. Stern et al.; Jan. 28, 1915 (canceled)	490.00
North British & Mercantile Ins. Co.—R. J. Hatzel; May 21, 1920	3,122.50
Metzger, Charles—B. Falk; March 22, 1920	438.20
Schmulowitz, Abraham M.—L. Miller; July 30, 1912	108.65
Simon, Isidor—L. Livingston; June 9, 1916	156.04
Dowling, Frank P.—A. Stewart; Feb. 27, 1920	150.20

By a typographical error THE TIMES on July 1 printed in this column a judgment for $12,000 as recorded against Bednowitz & Miller of 132-134 West Twenty-first Street. The amount of the judgment was $2,177.85, instead of the figure as printed.

BUSINESS OPPORTUNITIES

Subject to censorship. Two business references and one bank reference required.

CAPITAL TO INVEST.

ENERGETIC young man has $3,000 and services to invest in legitimate business. Write fully. H 42 Times.

CAPITAL WANTED.

MAN with $50,000 to help buy out retiring interest in staple manufacturing concern to fill position as Secretary and Treasurer; business controlled by young men; the potential possibilities are very great; entire promotion work has been unusual; it is necessary to have a man associated with the company who has funds to invest, and who may be capable of handling the financial development of the work as the volume of business increases; we are a very big company in the making; we wish no replies from brokers or professional introducers; we want a few minutes' audience with a man who can qualify; we can prove up our end to his entire satisfaction. G 117 Times.

GROWING manufacturing company; universal field; necessary auto accessory; must expand immediately; partner needed; $5,000 investment; big returns; good position; swamped with orders; investigate. J 811 Times Downtown.

ESTABLISHED firm, manufacturing men's and boys' caps, selling to retail trade, desires partner with $12,000; weekly drawing $75. State previous experience. Z 2010 Times Annex.

EXPORTERS, long established, doing business with South America, raised first credit, offer substantial monthly income to party with few thousand dollars. W 953 Times Downtown.

CERTIFIED PUBLIC ACCOUNTANT desires partner lacking degree and has an established clientele. For further particulars write H 16 Times.

WANTED—Active inside or salesman with capital to invest in growing concern of children's shoe manufacturer. A 932 Times Downtown.

BUSINESS CONNECTIONS WANTED.

TWO SALESMEN, real producers, wish to act as selling agents in Greater New York for a progressive manufacturer; strong following in department store trade and with resident buyers; commission basis only. H 49 Times.

BUSINESS MAN and engineer going abroad Aug. 28 will execute commissions of any nature; thoroughly familiar with investigations and report work; highest references. Telephone Vanderbilt 4463. Telegraph or mail address, Box B 218 Times.

MACHINE SHOP wanted for milling and planing work; will supply castings large quantity production; city or out of town factory. C 586 Times.

MILL AGENCY wanted, manufacturing silks, textiles; established jobbing concern; large following; excellent sales force. A 944 Times Downtown.

SALESMAN willing to invest $5,000-$10,000 in good established business ladies' underwear; good opportunity for right man. V 640 Times Downtown.

PARTNER in well established manufacturing confectionery concern; capital required between $25,000-$35,000. Box 29, 324 Rockaway Av., Brooklyn.

BUSINESS MAN going abroad Aug. 28 will execute commissions for nominal fee; highest references. B 219 Times.

BUSINESS CONNECTIONS WANTED.

MANUFACTURERS and jobbers of shirts, are you looking for a reliable firm with best of references to make up a complete shirt from your own goods? If so write Box 118, 1,152 Myrtle Av., Brooklyn.

FOR SALE.

WEST VIRGINIA COAL MINES
FOR SALE.
WILL ALSO CONTRACT COAL FOR LONG TERM. WRITE P. O. BOX 547, CHARLESTON, WEST VIRGINIA.

FOR SALE, fully equipped machine shop in New York City; immediate possession in building equipped with sprinklers; low insurance rate; light on three sides; suitable for job or manufacturing. J. E. Dunn, 1 Bethune St. Telephone Chelsea 860.

FOR SALE—First-class restaurant, 145 seats, doing good business, flourishing neighborhood; splendid opportunity; good reason for selling; price $8,000; no agents; Write Restaurant, 1,408 St. Nicholas Av.

$3,500 PURCHASES thoroughly established growing business in Sunny Florida, paying $5,000 annually; exceptional possibilities; suit clerical man; interest elsewhere compels sale. Box 635 Tampa.

WAREHOUSE receipts 1,500 gallons Melville rye liquor in barrels, age about 4 years; located in Baltimore, Md. Write F. V., 1214 Wilson Building, or telephone Fitzroy 4695.

DRESS PLANT, 10 machines, 1 motor cutting machine, all complete; Holmes protection; real bargain. Levinson & Son, 12 West 22d. Gramercy 6114.

RESTAURANT for sale; excellent business all year round; reasonable price. 182 Broadway, Long Branch, N. J.

MACHINE shop downtown for sale; no dealers. Tel. Franklin 2918.

MISCELLANEOUS.

A GROWING concern, manufacturing a product demanded by 90 per cent. of the customers you call on, desires to place the product in the hands of a hustling man who will act as sales agent for the corporation and establish a sales force sufficient to cover every county and city in New York State. This is a big proposition and requires a man capable of organizing a force of men as well as being able to finance the selling of the product. Capital required, $8,000 to $10,000. Only a New York man acceptable. Give details regarding past connections, &c. All information confidential. Write President, 1,512 North 13th St., Philadelphia, Pa.

BUSINESS LOANS.

A WELL-KNOWN artist of the modern school wishes to negotiate a loan of $1000 on a collection of paintings valued at over $10,000; liberal commission. Urgent. Y 2384 Times Annex.

WANTED, $400,000 at 6 per cent. on a first mortgage on business property located in Brooklyn; over $110,000 annual rental; liberal bonus paid. D. D., 417 Arbuckle Bldg., Brooklyn.

BUYERS' WANTS.

Thirteen cents per word each insertion.

BEAVER CLOTH Wanted—50-in. wide Timmies No. 537. Mr. Britwitz, Mad. Sq. 1542.

BOLIVIA Wanted—Eick's 221, Steven's 6140. A. & W., telephone Watkins 4632.

BROADCLOTH WANTED—American 112; Juilliard's 110, all shades. Spring 9990.

COATS Wanted—Looking at coats of the better kind. Bramson Bros., 48 West 25th St.

COTTON GOODS Wanted—Pavonia or Golden Rule blue chambray; dark blue polka dot shirting. L. & L. Mfg. Co., 11 E. 17th.

DRESSES Wanted—Jobbers placing orders on cloth and silk dresses, better grade. Room 806, 3 West 29th.

FURS Wanted—Will look at coats, scarfs, sets, Monday, Aug. 23. Kenarik Bros., 438-440 Springfield Av., Newark, N. J.

GOLDTONE WANTED—4330 Stevens, all shades. Watkins 3641.

HOMESPUN Wanted—Birche's 83. A. & W., telephone Watkins 4632.

HOSIERY Wanted—Ladies' and men's fibre silk, second and third; all colors. M. N. Arida, 30 West 22d.

PEACHBLOOMS Wanted—Open to buy assortment of peachbloom. Phone Fitzroy 5980.

SERGES Wanted—Out-of-town manufacturer open to buy P. G. L. or 6301; black only. Call Madison Square 5828, Mr. Rubinstein.

SERGES Wanted for cash; 5 pieces 7301 black. Longacre 5840, ask for Mr. Meyer.

SERGES Wanted—Amoskeag 7120, in navy. Phone Gramercy 687.

SERGES Wanted for cash, 1717 wine. Phone Stuyvesant 1.

SERGES Wanted—SBGL in navy. Spring 7243.

SILKS Wanted—Heavy Jap, fancy patterns; quantity; must be cheap. Monarch Garment, 236 5th Av.

TRICOLETTE Wanted—Fancy weaves at a price. B. H. Simon Co., 24 West 30th.

TRICOTINES Wanted—All grades; must be cheap. Freedman Bros. & O'Brien, 1,333 Broadway. Greeley 4564.

VELOUR Wanted—American 16015, color 317, 302; Merrimac 3020, color 8. Victor S. Everett, Watkins 2620.

VELOURS Wanted—Open for quantity style 715, Buckley & Cohan reindeer; spot cash. Madison Square 4440.

VELOUR Wanted—Stevens's 4314; spot cash. Call Chelsea 1560.

YALAMAS Wanted—Cash right price; Gera 50353, velour, all colors. Vanderbilt 4635.

Contracts Wanted.

CONTRACTOR Wanted—Better grade Fall dresses; call with samples. Room 806, 3 West 29th St.

SILK MILL, medium size, open for commission work, or will consider legitimate proposition where no additional capital is required. Antaky Bros., 367 Park Av., Brooklyn.

Wanted
ONE MEYERS
39TH
COTTON CODE
HARRISS, IRBY & VOSE,
Phone Broad 5040.

ARRIVAL OF BUYERS

Arriving Buyers may register in this column by telephoning Bryant 1000.

ATLANTA, Ga.—J. Saul & Co.; J. Saul, men's clothing; 1,123 B'way; Pennsylvania.

BALTIMORE—M. Caplan, women's suitings; McAlpin.

BIRMINGHAM, Ala.—Yielding Bros.; W. J. Yielding, dress goods, silks, furnishings; Breslin.

BOSTON—Shepard, Norwell Co.; Miss M. H. Shane, women's waists; 220 5th Av.; McAlpin.

BRIDGEPORT, Conn.—Howland D. G. Co.; H. D. Johnson, boys' clothing; C. R. Tippett, jewelry, leather goods; 404 4th Av.

CHICAGO—S. P. Platt, waists, middies, furs; 1,182 B'way; McAlpin.

CHICAGO—Abrams Bros.; S. Margulies, beaded tricotine dresses, plaid skirts; 1,270 B'way; Room 510.

CLEVELAND—Fries & Scheule Co.; O. A. Scheule, ready-to-wear; Pennsylvania.

COLUMBUS, Ga.—David Rothschild & Co.; G. Rothschild, ready-to-wear; 15 E. 26th.

INDIANAPOLIS—L. S. Ayres & Co.; Mrs. Harris, millinery; B. W. Mountjoy, house furnishings, china, electric goods; Miss M. Oldham, skirts; 225 5th Av.

LITTLE ROCK, Ark.—Gus Blass Co.; H. Heiman, furniture; Pennsylvania.

LITTLE ROCK, Ark.—Miller Ready-to-Wear Co.; J. B. Miller, ready-to-wear; Pennsylvania.

LITTLE ROCK, Ark.—Levin D. G. Co.; B. Levin, dry goods, ready-to-wear; Pennsylvania.

LOS ANGELES—A. Hamburger & Sons; Miss Gettelson, infants' wear; 225 5th Av.; Room 525.

LOS ANGELES—Bullock's; Miss H. C. Ogden, silk underwear, sweaters, negligees, nurses' uniforms, wash dresses; 225 5th Av.

MINNEAPOLIS—Dayton Co.; Mr. Pohler, furs; 225 5th Av.

LOUISVILLE, Ky.—Kaufman-Strauss Co.; C. O. Freeman, wall paper; The Annex.

NEW ORLEANS—D. H. Holmes Co.; Miss J. L. Hagen, muslin underwear, infants' wear; 15 E. 26th.

OKLAHOMA CITY, Okla.—M. D. Herskowitz; E. N. Herskowitz, ready-to-wear; The Annex.

PHILADELPHIA—Blauner's; Miss Singer, cheap furs, plain and trimmed sealine, children's furs; 120 W. 32d.

PORTSMOUTH, Va.—Goldberg's; G. Goldberg, ready-to-wear; 1,170 B'way.

PROVIDENCE, R. I.—Mfrs. Outlet Co.; M. Isaacs, coats, suits, waists, wrappers; 116 W. 32d.

SAGINAW, Mich.—Seitner Bros.; A. Seitner, men's shirts, madras shirtings, men's neckwear; 276 5th Av.; Waldorf-Astoria.

SAN FRANCISCO—O'Connor, Moffatt & Co.; William Cormack, veilings, nets, handkerchiefs, laces, neckwear; 432 4th Av.

SPRINGFIELD, Mo.—Heers Stores Co.; L. D. Dall, ready-to-wear; 1 E. 33d.

ST. LOUIS—Schaper Stores Co.; W. Schaper, piece goods; Miss J. Kennedy, infants', children's wear; 1,170 B'way; Room 610.

TOLEDO, Ohio—Lion D. G. Co.; O. A. Baker, cloaks, suits, furs, &c.; 23 E. 26th; Bristol.

THE CONDITION OF TRADE.

Continued price recessions are reported in the trade reviews of the last week, which also say that buyers are covering only immediate needs and apparently are convinced that still lower prices will come.

Dun's Review says:

Wider publicity is being given to commodity price movements as evidences of market yielding multiply. Measured by Dun's list, recessions in wholesale quotations have outnumbered advances for fourteen consecutive weeks, and sugar, coffee and potatoes, among other foodstuffs, are included in this week's downward readjustment. Within a short period the decline in each of these three articles has been considerable, the result being seen in lower prices to consumers, and both wheat and corn, following a sharp recovery, are showing signs of renewed depression. The break in hides and leather, moreover, has been extended, while raw cotton is 6c. a pound cheaper than when the current month opened, and cotton goods have receded appreciably. That the price deflation, which is by no means confined to the above-mentioned commodities, may be carried still further is the present expectation in not a few quarters.

Bradstreet's says:

Out of the mass of trade reports examined, indeed the fact shines out that price readjustment is on as never before since the big war reached its climax. This week has seen advances and declines nearly balance, but food prices have receded rather sharply. Price revisions in cotton goods, mostly in goods in second hands, are numerous. Mill prices are said to hold. Wool is not much changed, but silk and silk fabrics have not held the strength noted some time ago.

OFFERINGS TO BUYERS.

Thirteen cents per word each insertion.

COATS—Job of 500 ladies and misses' Fall coats, all-wool material, full and half lined; all sizes; to close out at $10. Leipsig & Rosenberg, 122 West 27th.

DRESSES, Coats, Suits—4,000 beautiful latest style garments offered at startling prices; satins, $5.50-$10.75; tricotines, $9.75-$13.75; serges, $5.75-$7.75-$9.75; snappy coats, attractive styles, $8.75-$13.75; these values are extraordinary; lowest ever offered; several jobs very cheap. Emanuel, 43 West 27th.

PLUSH—Blumenthal's brown back plush below cost. Meyer & Weber, 240 Broadway, Brooklyn. Williamsburg 2692.

SERGES, TRICOTINES—0936, 838, 235, 54296, 11433, 7512, 94, 10854, 107, 129, others. Melrovits, 23 West 31st. Longacre 4460.

TIGHTS—Opera and vaudeville to order, any color, cotton or silk, low prices. Olena Mills, 348 Linden St., Brooklyn, N. Y.

TINSELTONES—Holden-Leonard's 718, brown and other colors Madison Square 1520.

TRICOTINE—Close out cheap; terms; navy, black, popular makes; Poiret twill and also Botany, Yalama, all colors. Madison Square 1520.

VELVETEENS—Black, green, plum, copen; Worrell dye goods, twill backs, 27-inch; will close out. Bernstein, 129 West 31st.

YALAMA, Botany—All colors; Duvet de Laines, goldtones. Madison Square 1520.

Contracts Offered.

CONTRACTORS wanted on high-grade ladies' silk underwear; giving out large orders, furnishing our own materials and styles; good opportunity for those having proper facilities. Silverleaf Silk Underwear Corp., 1,372 Broadway, N. Y. City. Telephone Fitzroy 2781.

EXCURSIONS.

New Jersey Central
SUNDAY OUTINGS
LAKE HOPATCONG, $1.62
EVERY SUNDAY
Leave W. 23d St., 8:20; Liberty St., 8:40 A. M.; Jackson Ave., Jersey City, 8:58 A. M.; Broad St., Newark, 8:43 A. M.
MAUCH CHUNK, $2.16
EVERY SUNDAY
Leave W. 23d St., 8:20; Liberty St., 8:30 A. M.; Jackson Ave., Jersey City, 8:48 A. M.; Broad St., Newark, 8:45 A. M.
ATLANTIC CITY, $3.24
Next Sunday and Wednesday, Aug. 25.
Leave W. 23d St., 7:47; Liberty St., 8:00 A. M.; Jackson Ave., Jersey City, 8:18 A. M.; Broad St., Newark, 8:00 A. M.
Fares incl. tax. Above is Daylight Time.

STEAMSHIPS.

LLOYD SABAUDO
Fast Italian Mail Line
Cabin Department, 44 Whitehall St.
Direct sailings to Naples and Genoa.
Through Booking to Trieste.
The Express S. S. PESARO
(Ex S. S. Meltke)
From New York
September 1st and October 30th.
First Cabin $220 up—Second, $150 up.

GRACE LINE
PERU CHILE
Direct passenger service from New York via Panama Canal, calling at Callao, Arica, Iquique, Antofagasta and Valparaiso.
SS. Santa Elisa, SS. Santa Luisa, SS. Santa Ana, SS. Santa Teresa. Fortnightly Sailings.
W. R. GRACE & CO., Agent
Hanover Square, N. Y., or Local Agent.

BALTIC S. S. CORPORATION
EXPRESS MAIL STEAMERS
New York—Antwerp—Danzig
1st and 3rd Class
S. S. New Rochelle, Sept.
Further information
Woolworth Building, 43rd Floor.
Phone Barclay 3200-5410.

PACIFIC LINE
to
SOUTH AMERICA
Sanderson & Son, Gen. Agts., 26 B'way, N. Y.

AGWI LINES
Steamship service—Florida, the Carolinas, Cuba, Texas, California, Mexico, Porto Rico, Santo Domingo. Apply 489 5th Av.

SHIPPING AND MAILS

THE TIDES.

	Sandy Hook. A. M.	Sandy Hook. P. M.	Governors Island. A. M.	Governors Island. P. M.	Hell Gate. A. M.	Hell Gate. P. M.
High water	1:40	2:09	2:26	2:58	4:39	4:58
Low water	7:55	8:38	8:46	9:28	11:11	11:52

THE SUN.

Rises. A. M.	Sets. P. M.
6:12	7:46

Incoming Steamships.

ARRIVED YESTERDAY.

Steamer.	From.	Sailed.
Celtic	Liverpool	Aug. 12
Drottingholm	Gothenburg	Aug. 10
Korona	St. Thomas	Aug. 13
Santa Marta	Santa Marta	Aug. 12
Lepanto	Hull	Aug. 5
Metavet	Gothenburg	Aug. 4
Strathearn	London	Aug. 8
Philadelphia	San Juan	Aug. 15
Alaska Maru	Havana	Aug. 15
Frey	Barbados	Aug. 11
West Joppa	Panama	Aug. 11

DUE TODAY.

Steamer.	From.	Sailed.
Finland	Southampton	Aug. 12
Hubert	Bahia	July 31
Aquitania	Southampton	Aug. 14
Rotterdam	Rotterdam	Aug. 10

DUE TOMORROW.

Steamer.	From.	Sailed.
Lafayette	Havre	Aug. 14
Dante Alighieri	Gibraltar	Aug. 12
Roma	Marseilles	Aug. 6
Ulua	Colon	Aug. 15
Escolano	Gihallon	Aug. 9
Uranus	London	July 30

DUE MONDAY.

Steamer.	From.	Sailed.
St. Paul	Southampton	Aug. 14
Themistocle	Piraeus	Aug. 4
West Corum	Antwerp	Aug. 10

DUE TUESDAY.

Steamer.	From.	Sailed.
Providence	Marseilles	Aug. 2
United States	Copenhagen	Aug. 12
Tungus	Turk's Island	Aug. 15
Shaumi	Rio Janeiro	July 30
West Hosokie	Antwerp	Aug. 12

Outgoing Steamships Carrying Mail.

SAIL TODAY.

Steamer. Destination.	Mails Close.	Vessels Sail.	Carries Mail For
Caronia, Liverpool	8:00 A.M.	12:00 M.	Europe, West Asia, Africa.
New York, Southampton	8:00 A.M.	12:00 M.	Great Britain, Ireland.
Rochambeau, Havre	8:30 A.M.	12:00 M.	France, Switzerland.
Montana, Hamburg	9:00 A.M.	12:00 M.	Germany, Austria.
Lapland, Southampton	1:00 P.M.	4:00 P.M.	England, Belgium, Belgian Congo.
Pastores, Colon	7:00 A.M.	10:00 A.M.	Cuba, Central America.
Niagara, Havre	8:00 A.M.	12:00 M.	Fiana, Italy.
Carolyn, Bordeaux	12:00 M.	4:00 P.M.	
Ft. Hamilton, Bermuda	7:30 A.M.	11:00 A.M.	West Indies.
Mexico, Havana	8:30 A.M.	12:00 M.	Cuba.
Ponce, San Juan	8:30 A.M.	12:00 M.	Porto Rico.
Algonquin, Turks Isl'd	9:30 A.M.	12:00 M.	Dominican Republic.

SAIL MONDAY.

Steamer. Destination.	Mails Close.	Vessels Sail.	Carries Mail For
Queen Louise, Bahia	6:30 A.M.	10:00 A.M	South Brazil.
Clan Sinclair, Capet'n.	8:00 A.M.	12:00 M.	South Africa-East Indies.

SAIL TUESDAY.

Steamer. Destination.	Mails Close.	Vessels Sail.	Carries Mail For
Mobile, Liverpool	8:00 A.M.	12:00 M.	Great Britain, Ireland.
Evelyn, Lisbon	8:00 A.M.	12:00 M.	Spain, Portugue.
Cataliwa, Cadiz	8:00 A.M.	11:00 A.M.	Morocco, Spain.
Re d'Italia, Naples	12:00 M.	3:00 P.M.	Italy, Switzerland.
Santa Marta, Kingston	7:00 A.M.	10:00 A.M.	Central America.
Glendevon, Para	12:00 M.	3:00 P.M.	North Brazil.

Other Outgoing Steamships.

Steamer & Destination.	Time of Sailing. Date.	Time of Sailing. Hour.
Polar Star, Santos	Aug. 21	10:00 A.M.
Morristown, Callao	Aug. 20	12:00 M.
Trafalgar, S'to Domingo	Aug. 21	12:00 M.
Munardan, Porto Padre	Aug. 21	12:00 M.
Vindelia, Glasgow	Aug. 21	12:30 M.
Sophie Frankel, London	Aug. 21	12:00 M.
Seekonk, Bombay	Aug. 21	12:00 M.
Lake F'tana, Stockholm	Aug. 21	12:00 M.
Lebanon, Bordeaux	Aug. 24	10:00 A.M.
Sarcoxie, Rotterdam	Aug. 24	12:00 M.
Newton, Rosario	Aug. 24	12:00 M.
Zaca, Montevideo	Aug. 25	12:00 M.
Opequan, Bahia	Aug. 25	12:00 M.
Royal Prince, Havre	Aug. 25	11:00 A.M.
Amun Maru, Kobe	Aug. 25	12:00 M.

Foreign Ports—Arrivals and Departures.

ARRIVED.

Steamer.	At.	Date.
Amoroso	B. Aires	Aug. 17
Byron	Rio Grande	Aug. 18
Tarantia	Gibraltar	Aug. 19

SAILED.

Steamer.	From.	Date.
Bellbreekie	Melbourne	Aug. 17
Tabor	Hull	Aug. 18
Kaggefos	Shields	Aug. 19

By Wireless.

SS United States, incoming from Copenhagen, was signalled; due Aug. 24, forenoon. Scandinavian-American Line, Hoboken.

Transpacific Mails.

Connecting mails close at G. P. O. and City Hall Stations at 6 P. M. as follows:

Mail	Steamships.	Mail Closes At N. Y.
Japan, Korea, China, Siberia, Siam, French Indochina, Netherlands East Indies and Philippine Islands, via Vancouver and Victoria, B. C.	Empress of Asia	Aug. 21

Pacific Mails.

Postmaster Patten announces that mails of the following dates: Singapore, July 17; Manila, July 23; Hongkong, July 29; Mukden, July 29; Shanghai, July 31; Yokohama, Aug. 7, which arrived per steamer Asia, were dispatched east from Seattle on Aug. 16, and are due in New York on the afternoon of Saturday, Aug. 21.

INTERNATIONAL MERCANTILE MARINE COMPANY
AMERICAN LINE
N. Y.—CHERBOURG—SOUTHAMPTON
New York..11 A.M. Aug. 21 Sept. 18 Oct. 16
St. Paul....11 A.M. Aug. 28 Sept. 25 Oct. 23
Philadelphia..11 A.M. Sept. 4 Oct. 2 Oct. 30
NEW YORK—HAMBURG
Manchuria........Sept. 11 Oct. 23 Dec. 4
Mongolia........Sept. 23 Nov. 6 Dec. 18
RED STAR LINE
N. Y.—SOUTHAMPTON—ANTWERP
Lapland .... 4 P.M. Aug. 21 Sept. 25
Finland ....11 A.M. Aug. 28 Oct. 2
Zeeland ....11 A.M. Sept. 4 Oct. 9
Kroonland........11 A.M. Sept. 18 Oct. 23
WHITE STAR LINE
N. Y.—CHERBOURG—SOUTHAMPTON
Olympic...4 P.M. Aug. 28 Sept. 18 Oct. 9
Adriatic...11 A.M. Sept. 15 Oct. 16 Nov. 20
NEW YORK—LIVERPOOL
*Mobile....11 A.M. Aug. 24 Sept. 25
Celtic......11 A.M. Aug. 28 Oct. 2 Nov. 6
Baltic.....11 A.M. Sept. 4 Oct. 9 Nov. 13
*(Formerly Cleveland)
NEW YORK—AZORES—GIBRALTAR
NAPLES—GENOA
Canopic 3 P.M. Aug 31 | Cretic 3 P.M. Sept. 16
WHITE STAR—Dominion
MONTREAL—QUEBEC—LIVERPOOL
Megantic........Aug. 21 Sept. 18 Oct. 16
Canada........Aug. 24 Sept. 25 Oct. 30
Offices, 9 Broadway, New York. Piers 58, 59, 60, 61, 62, North River.

CUNARD-ANCHOR
Passenger and Freight Service
CARONIA.....NEW YORK to LIVERPOOL.....AUG. 21
AQUITANIA...NEW YORK " CHERBOURG & SOUTHAMPTON AUG. 28
Pannonia.....New York " Naples, Dubrovnik and Trieste.....Aug. 28
Calabria.....New York " Patras, Dubrovnik and Trieste.....Sept. 1
Mauretania.....New York " Cherbourg and Southampton.....Sept. 2
Imperator.....New York " Cherbourg and Southampton.....Sept. 9
K. A. Victoria.....New York " Liverpool.....Sept. 11
Columbia.....New York " Londonderry and Glasgow.....Sept. 11
Vauban.....New York " Liverpool.....Sept. 11
Caronia.....New York " Plymouth and Cherbourg.....Sept. 18
Aquitania.....New York " Cherbourg and Southampton.....Sept. 21
Carmania.....New York " Liverpool.....Sept. 25
ACCOMMODATIONS NOW AVAILABLE FOR ALL STEAMERS AND SAILINGS.
For Later Sailings Apply to
21-24 STATE STREET, NEW YORK.

U. S. MAIL STEAMSHIP COMPANY, Inc.
Passenger and Freight Service
New York—Queenstown—French and English Ports—Bremen—Danzig
Next Sailing
S. S. "Susquehanna," September 15, from New York to Bremen and Danzig direct.
Passenger Dept., 45 Broadway, N. Y.
Telephone Whitehall 1200.
Freight Dept., 120 Broadway, N. Y.
Telephone Rector 6300.

THE FAVORITE SUNDAY TRIP UP THE HUDSON

NEWBURGH, BEACON, $1.25
POUGHKEEPSIE, $1.60
STR. BENJ. B. ODELL
Time to row on Orange Lake or to ride up historic Mt. Beacon. Leave Franklin St. Sundays, 9 A. M.; W. 129th St., 9:30 A. M. Rain or Shine.
Restaurant—Music—Lunch Room
CENTRAL HUDSON LINE

FRENCH LINE
Compagnie Generale Transatlantique
Express Postal Service.
NEW YORK—HAVRE
Niagara.....Aug. 21
ROCHAMBEAU.....Aug. 21, Sept. 23, Oct. 28
LAFAYETTE.....Aug. 27, Sept. 24, Oct. 23
LA SAVOIE.....Sept. 3, Oct. 1, Oct. 30
S. S. FRANCE
Fast Steamer de Luxe
Sept. 8 Oct. 6 Nov. 3
LA TOURAINE..Sept. 14, Oct. 12, Nov. 20
LA LORRAINE..Sept. 17, Oct 15, Nov. 13
NEW YORK—BORDEAUX
CAROLINE.....Aug. 21
COMPANY'S OFFICE, 19 STATE ST., N. Y.

HOLLAND-AMERICA LINE
NEW YORK to ROTTERDAM
via Plymouth & Boulogne-sur-Mer
ROTTERDAM.....Aug. 28 Oct. 2
NOORDAM.....Sept. 8 Oct. 13
NEW AMSTERDAM.....Sept. 14 Oct. 19
RYNDAM.....Sept. 22 Oct. 27
General Passenger Office: 24 State St., N. Y.

Eastern Steamship Lines, Inc.
To BOSTON
METROPOLITAN LINE
All the way by water, via
CAPE COD CANAL
Steamers leave Pier 18, North River, foot of Murray St.
PHONE BARCLAY 5000
Daily at 5 P. M. (Daylight Time)

THE PUBLIC BE PLEASED.
COLONIAL LINE
BOSTON By Boat & Rail $4.67
PROVIDENCE Boat Direct $3.24
ALL OUTSIDE STATEROOMS, $1.08 TO $4.32
Above prices include war tax.
Boat Leaves Pier 39, North River (foot West Houston St.), daily and Sunday at 5:30 P. M. (Daylight Saving TIME).
Phone Spring 9491.

DAYLIGHT TRIP ON THE SOUND
Start your vacation with this delightful trip of 120 miles through Long Island Sound to New London. Steamer Chester W. Chapin lvs. Pier 40, N. R., Mondays only 10 A. M.; ft. East 22d St., 10:30 A. M.; due New London, 5:15 P. M. Connections there for all points in New England. Information at Consolidated Ticket Offices.

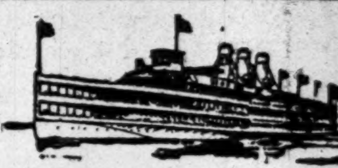

Hudson River by Daylight
DAILY, INCLUDING SUNDAY
"Washington Irving," "Hendrick Hudson," "Robert Fulton," "Albany."
"De Witt Clinton," in Service May, 1921.
Direct Rail Connections. All through rail tickets between New York and Albany accepted. Music. Restaurant.
DAYLIGHT SAVING TIME.

North Bound	Through Service Runs every day	P'k'psie Service Runs every day	Sat. Special Saturdays only
New York	A. M.	A. M.	P. M.
Desbrosses St.	8:40	9:40	1:40
West 42d St.	9:00	*10:00	2:00
West 129th St.	9:20	*10:20	2:20
Yonkers	9:50	*10:50	2:50
Bear Mountain	....	†12:30	....
**West Point	....	†12:50	....
**Cornwall	....	†1:20	5:20
Newburgh	†12:20	†1:40	5:40
Poughkeepsie	†1:20	†2:30	6:30
Kingston Point	2:15	....	7:30
Catskill	3:30	....	9:00
Hudson	3:50	....	....
Albany	6:30	....	....

† Return steamer same day from points marked †. **Except Sunday. *This landing made on Sundays only if capacity permits. Bear Mountain passengers are advised to return on 3:30 P. M. steamer.
Ideal one-day outings.
Telephone Canal 9300.
HUDSON RIVER DAY LINE
Desbrosses St. Pier New York

BOSTON
and New England Points
via FALL RIVER LINE
Four Splendid Steamers in Service Sailing Daily, including Sunday
Orchestra Concerts Excellent Cuisine
Cool, Comfortable Staterooms
Schedule—Eastern Standard Time
Daylight Saving Time, One Hour Later.
Fall River Line, daily at Pier 14, N. R. (Fulton St.), 4:30 P. M. Due Boston, South Station, 7:25 A. M.
New London (Norwich) Line, daily, except Sunday, Pier 40, N. R. (Houston St.), 4:30 P. M. Pier 70, E. R. (22d St.), 5 P. M. Bridgeport Line, daily except Sunday, Pier 27, E. R. (Catharine St.), 1 P. M.; Pier 70, E. R. (22d St.), 1:15 P. M.
New Bedford Line (New Bedford, Cape Cod and Buzzard's Bay points, Martha's Vineyard and Nantucket) leave Pier 40, N. R. (Houston St.), except Sunday, 5 P. M.
THE NEW ENGLAND STEAMSHIP CO.

LONG ISLAND SOUND
SUNDAY EXCURSIONS
Delightful trip of 150 miles through the East River and on Long Island Sound. Good music—Refreshments.
STEAMER RICHARD PECK
TO NEW HAVEN
AND RETURN
Lv. Pier 40, N.R., Houston St., 9:30 A.M.
Lv. Pier 70, E. R., 22d St., 10:00 A. M.
Ample time for sightseeing in New Haven, the "City of Elms," rich in historic and scenic interest.
Round Trip Fare (incl. War Tax), $1.70
Tickets limited. On sale Sundays only at the Piers.
THE NEW ENGLAND STEAMSHIP CO.

AFTERNOON SAIL TODAY, AUG. 21
Comfortable Str. HOMER RAMSDELL leaves Franklin St., 1 P. M., W. 129th St., 1.45 P. M. for West Point, Newburgh, Poughkeepsie, Kingston. Music. Restaurant. The palatial Str. BENJ. B. ODELL leaves Newburgh, 6 P. M.; West Point, 7 P. M., for return to New York. *Also Str. POUGHKEEPSIE leaves Franklin St., 2.30; W. 129th St., 3.15 P. M. for Highland Falls, West Point, Newburgh, Poughkeepsie, Kingston.
*Both steamers offer an ideal afternoon on the Hudson and connect with return steamer to New York same day. Special rate, $1.10 Round Trip. Including war tax. Good only on this date.
CENTRAL HUDSON LINE

BEAR MT.
On Steamers Operated by the
Commissioners of the
PALISADES INTERSTATE PARK
General Offices 90 Wall St. Phone John 4336
DAILY, INCLUDING SUNDAY
Daylight Saving Time.
Str. Clermont lvs. Pier B. Penn. R. R., Jersey City, 8:30 a. m.; Pier A. Battery Park, North River, N. Y., 9:00 a. m.
Returning, leaves Bear Mountain 4:30 p. m.
Str. Onteora lvs. Recreation Pier W. 129th St., N. Y. C., 9:30 a. m.
Returning, leaves Bear Mountain, 5:30 p. m.
Fare 60c Round Trip
Sat., Sun. and Holidays, 85c.
Children Under 12 Half Fare. Cafeteria Lunch

HUDSON RIVER NIGHT LINES

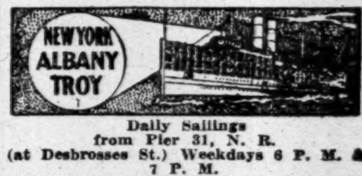

Daily Sailings
from Pier 31, N. R.
(at Desbrosses St.) Weekdays 6 P. M. & 7 P. M.
Sundays and Holidays 6 P. M. & 9 P. M.
West 132nd St., half hour later.
(Daylight Saving Time.)
Due Albany 6 o'clock following morning. Troy 7:15 A. M. Direct rail connections at Albany to all points North, East and West. Express Freight Service. Autos Carried.
HUDSON NAVIGATION COMPANY
Phone Canal 9000.

Weekday and Sunday Trips Up the Hudson to
BEAR MOUNTAIN
Str. 'Grand Republic' LVS. BATTERY 9. W. 132d St. 9:30 A.M.
EXTRA BOAT SERVICE
Sundays Strs. "Highlander" & "Grand Republic"
Lve. BATTERY 9, W. 132d St. 9:30 A. M.
ROUND TRIP Fare 60c CHILDREN 30c (Inc. War Tax) SATS. & SUNS., 85c; Children, 55c
MUSIC—REFRESHMENTS—DANCING.
Telephone Bowling Green 7675.

Iron Steamboat Co.
CONEY ISLAND
Schedule for SATURDAY, AUG. 21st

Lv. W. 129 St.		Pier 1, N. R.		Coney Island	
9:30	2:45	10:15	4:15	12:25	6:10
10:30	3:30	11:15	5:00	1:10	*7:10
11:15	4:15	12:00	6:00	†2:10	7:50
a.m.	5:15	1:00	6:40	3:10	8:25
12:15	6:30	2:00	7:15	3:55	9:25
1:15	7:30	2:45	8:15	4:55	10:30
2:00	8:30	3:30	9:30	*5:25	p.m.

Trips marked * do not go to 129th St.
Trip marked † does not stop at Pier 1, N. R.
ROCKAWAY BEACH
Lv. W. 129 St., 9:30 A. M.; Pier 1, N. R., 10:15 A. M., 2:15 P. M.; Rockaway, 12:15, 5:30 P. M.
TELEPHONE WHITEHALL 1279.

SIGHT SEEING YACHTS
"Tourist" & "Carwell" Around N. Y.
Lv. Battery Pier Daily, 10:30, 2:30. Tel. Broad 3378
To the OCEAN & SANDY HOOK, 1:30 P. M.

Increased Wages
make better production facilities *necessary*. Electric power makes them *possible*.

Hence the prosperity of companies which supply this essential energy.

Industry's dependence upon public utility companies is discussed in current issue of

"BOND TOPICS"

Send for free copy to Dept. T-200

A. H. Bickmore & Co.
111 BROADWAY, N.Y.

Phone Rector 5000

Josephthal & Co.
120 Broadway, New York

Members New York Stock Exchange

Foreign Government Bonds

Private Wires to Principal Cities

We Offer
Grand Trunk Railway of Canada
5% Equipment Notes, Series D,
Maturing 1924 to 1927
To Yield 8½%.

Edwin Bancker & Co.
115 Broadway New York
Telephone Rector 944-5

Kissel, Kinnicutt & Co.
14 Wall Street New York
The Rookery Chicago

MUNICIPAL BONDS
EXEMPT FROM ALL FEDERAL INCOME TAXES
FIELD, RICHARDS & CO.
100 BROADWAY
Cleveland New York Cincinnati

Pouch & Co.
Standard Oil Stocks
Members New York Stock Exchange
14 WALL ST. NEW YORK
TELEPHONE-RECTOR 8360

Bankers Trust Co.
Borden Co., Com. & Pfd.
Manhattan El. Sup. Pfd.

McCLURE, JONES & REED
Members New York Stock Exchange.
115 Broadway. Phone 3321 Rector.

Procter & Gamble Co.
COMMON STOCK and FRACTIONS
Bought and Sold

A. M. Kidder & Co
5 Nassau St., N. Y. Tel. Rector 2780.

Specialists in Foreign Government Securities
Max Hesslein & Co.
60 Broadway New York
Telephone Bowling Green 4277

Harvard University
COMMITTEE ON ECONOMIC RESEARCH
OFFERS TO BUSINESS MEN its Statistical Service, including an *Index of Business Conditions*, which has given a reliable forecast of commodity price movements since the Armistice. This Service is based on new methods of analyzing and interpreting business statistics. It includes also reliable indices of the money and security markets, and special studies of economic problems of timely interest and importance. Price $100 a year. For descriptive circular and sample publications address

COMMITTEE ON ECONOMIC RESEARCH
WADSWORTH HOUSE
CAMBRIDGE 38, MASS.

FINANCIAL MARKETS

Movement in Short Covering Brings Strong Rise of Stocks—Cotton in Slump.

The reduction of the short interest in industrial stocks yesterday made extensive headway, Thursday's recovery being extended into gains of 2 to more than 5 points. Railroad issues profited both from the recovery in other parts of the list and from the better feeling induced by recent decisions of State Public Service Commissions on the question of higher rates. It was evident in market comment, also, that banking opinion anent the credit situation had something to do with the general recovery, for it brought a relief to tension over the crop outlook to learn of competent opinion which felt that the banks would be able to handle Autumn demands without overstrain. Call money lent at 7 per cent. throughout the borrowing period. Trading in stocks was more active than in earlier days of the week, without, however, uncovering a really broad demand for any group of issues. Sugar stocks were prominent in the rally, as were petroleum, rubber and steel shares.

The closing of subscription books for $25,000,000 7 per cent. ten-year collateral trust bonds of the New York Central system occurred shortly after they were formally opened, indicating a large volume of advance applications. A 7 per cent. railroad issue quickly taken at par, even though the security was of the quality the New York Central affords, means a rather sturdy investment demand at this time, when 7½ and 8 per cent. returns had become the vogue for excellent paper. The sale is especially interesting as it comes on the eve of an offering of, probably, $100,000,000 French Government bonds whose maturity may be fixed at fifteen years. Some of the investment bankers of sound judgment are wont, however, to grade first-grade railroad securities in one class and industrial and foreign Government issues in another for the sake of picturing their relative merits in the eyes of the investment and credit markets. The impression prevails that France will be able to arrange the refunding issue on terms permitting a return to buyers of 8 per cent., with a redemption feature of a favorable character, providing premiums for bondholders whose numbers are drawn from year to year. The new offering is looked for early next week.

The markets had little outside news to direct them yesterday. The Russian retreat had been made sufficiently clear the day before to remove whatever influence it had for speculation, which was little, considering that the entire Polish-Russian contest had not been a serious factor at any time in market calculations. In looking for reflection of broad, underlying influences of import to the people one might, for the moment at least, examine the cotton market, instead of stocks. Yesterday's decline added to the depression of recent sessions, saw the October option 10 cents per pound, or $50 a bale, lower than the maximum price of 37¼ cents reached just four months ago. Clearly, significent factors are at work in this staple and they may be found in the export field and in domestic spinning centres, or the depressing force may be traced further along into the retail markets for textiles. Exports in the current month are far below the total in the corresponding period last year, and it looks as though the new crop will be considerably larger than the latest official estimates put it. Wheat broke down at the opening of business at Chicago yesterday, falling 3 to 4 cents, but a strong recovery later wiped out nearly all the decline.

Foreign exchange rallied further, sterling rising 1¾ cents to 3.59¾ for sight drafts. For the first time since the Treasury fixed an arbitrary price of 99¼ cents for its silver purchases in May, the market went above this level yesterday, being carried along by a sharp rise of the open market quotation. A gain of 2¼ cents established both quotations at $1.01¾ per ounce.

MONEY AND EXCHANGE.

FRIDAY, AUG. 20.

Call Loans on Stocks and Bonds.

High.	Low.	Renewal.	Last.
7	7	7	7

Call Loans on Acceptances.

Prime eligible acceptances.........5¾@6

Time Loans.

MIXED COLLAT'L.		ALL INDUSTRIALS.	
Sixty days	8½	Sixty days	9
Ninety days	8½	Ninety days	9
Four months	8½	Four months	9
Five months	8½	Five months	9
Six months	8½	Six months	9

Discount Rates, Federal Reserve Bank.

Commercial paper—
15 days, 7; 16 to 90 days, 7
Liberty Bonds, Victory Notes—
15 days, 6; 16 to 90 days, 6
U. S. Treasury ctfs. of indebtedness—
15 to 90 days, 5½
Bankers' Acceptances, 15 to 90 days......6

Open Market Rates, Bankers' Acceptances

Eligible for rediscount with Reserve Banks, 60 to 90 days.........6¼@6
Non-member and private bankers, eligible, 60 to 90 days.........6¾@6½
Not eligible, 60 to 90 days.........8 @7½

Commercial Paper.

Best Names.
3 to 6 months.........8
Other Names.
3 to 6 months.........8 @8¼

FOREIGN EXCHANGE.

Range of Rates.

	High.	Low.	Last.	Change.
Sterling—				
Demand	$3.60¼	$3.59¼	$3.59¾	+.01¾
Cables	3.61¼	3.60	3.60½	+.01¾
Francs—				
Demand	7.14	7.07½	7.09	+.03¼
Cables	7.13	7.08½	7.10	+.03½

Closing Rates.

Normal Rates of Exch.		Yesterday's Close. Demand of Checks.	Cables.
4.8665	London	$3.59¾	$3.60¼
19.30	Paris	7.09	7.10
19.30	Belgium	7.62	7.63
19.30	Italy	4.67	4.67½
	China—		
	Hongkong	82.00	82.10
	Shanghai	113.50	114.00
	Peking	122.00	122.50
40.20	Holland	32.625	32.75
19.30	Greece	11.00	11.95
19.30	Switzerland	16.58	16.63½
19.30	Spain	15.10	15.12
48.06	India—		
	Bombay	36.50	36.75
	Calcutta	36.50	36.75
	Straits Settlements	44.00	44.25
49.82	Japan—		
	Kobe	51.50	51.75
	Yokohama	51.50	51.75
50.00	Philippine Islands—		
	Manila	46.50	46.75
26.80	Scandinavia—		
	Copenhagen	14.65	14.75
	Stockholm	20.30	20.40
	Christiania	14.65	14.75
	South America—		
42.44	Buenos Aires	38.25	38.375
33.56	Rio	20.50	20.60
51.44	Russia (currency)—	Bid.	Asked.
	100 rubles	1.55	1.65
	500 rubles	1.50	1.60

The following exchange rates are quoted in the open market:

		Cents per Kronen. Checks.	Cables.
23.83	Germany	*2.00	*2.02
23.83	Poland	No market.	
20.26	Austria	.37	.40
26.20	Jugoslavia	1.04	1.06
20.20	Czechoslovakia	1.62	1.64
19.30	Belgrade	‡4.20	4.30
19.30	Finland	†3.10	3.20
19.30	Rumania	‡2.40	2.50

*Cents per mark. †Finmarks. ‡Lei. ‖Dinar.

TIME BILLS ON LONDON.

	—Bankers.—	—Commercial.—
Nominal.	$3.54¼	$3.53½

Clearing House Statement.

Exchanges, $671,511,280; balance, $68,379,441; Sub-Treasury debit balance, $344,766; Federal Reserve credit balance, $64,935,063.

Canadian Exchange.

Closing rates for New York funds in Montreal, $135 premium per $1,000; Montreal funds in New York, $118.94 discount per $1,000.

Silver Quotations.

Bar silver in London, 63¾d; in New York, 99¼c domestic, $1.01¾c foreign; Mexican dollars, 76¾c.

Foreign Exchanges.

LONDON, Aug. 20.—Bar silver, 63¾d per ounce; bar gold, 115s; money, 5 per cent.; discount rates, short bills, 6½ per cent.; three months' bills, 6⅝ per cent. Gold premiums at Lisbon, 140.

PARIS, Aug. 20.—Trading was active and prices were firm on the Bourse today, owing to the favorable Polish news. Three per cent. rentes, 57 francs 5 centimes; exchange on London, 50 francs 60¼ centimes; five per cent. loan, 87 francs 50 centimes. The dollar was quoted at 14 francs 12 centimes.

MARKET AVERAGES.

STOCKS.

YESTERDAY'S RANGE.

	High.	Low.	Last.	Net Ch'ge.
25 railroads	55.06	54.33	54.71	+.56
25 industrials	103.40	102.00	102.79	+1.34
50 stocks	79.23	78.16	78.75	+.95

DAILY RANGE OF 50 STOCKS.

	High.	Low.	Last.	Net Ch'ge.
Aug. 19	77.99	77.00	77.80	+.96
Aug. 18	77.21	76.38	76.84	−.23
Aug. 17	78.28	76.86	77.07	−.79
Aug. 16	78.57	77.54	77.86	−.67
Aug. 14	78.97	78.45	78.53	−.13

MONTHLY RANGE OF STOCKS.

Aug.	—High.—	—Low.—	Last.
*1920.	81.14 Aug. 2	75.04 Aug. 7	78.75
1919.	89.46 Aug. 1	79.62 Aug. 21	85.93
1918.	74.20 Aug. 1	71.13 Aug. 1	73.41
1917.	82.07 Aug. 6	74.49 Aug. 31	75.17
1916.	89.72 Aug. 23	83.45 Aug. 3	87.39

YEARLY RANGE OF 50 STOCKS.

*1920.	94.07 Apr. 8	75.04 Aug. 9	78.75
†1919.	93.56 July 17	69.73 Jan. 21	82.47
Full Years.			
1919.	99.59 Nov. 5	69.73 Jan. 21	89.69
1918.	79.16 Nov. 12	64.12 Jan. 15	73.30
1917.	90.46 Jan. 4	57.47 Dec. 20	65.88
1916.	101.51 Nov. 20	80.94 Apr. 22	88.22

BONDS.

YESTERDAY'S CLOSE.

		—Net Change.— Day.	Month.	Year.
40 issues	66.91	−.03	+.17	−7.99

DAILY RANGE OF 40 BONDS.

Aug. 19	66.94	+.05	Aug. 11	67.36	+.02
Aug. 18	66.89	−.11	Aug. 10	67.34	−.09
Aug. 17	67.00	−.02	Aug. 9	67.43	−.11
Aug. 16	67.02	−.12	Aug. 7	67.60	+.13
Aug. 14	67.14	−.07	Aug. 6	67.47	−.02
Aug. 13	67.21	−.09	Aug. 5	67.49	+.17
Aug. 12	67.30	−.06	Aug. 4	67.32	+.12

YEARLY RANGE OF 40 BONDS.

*1920.	72.51 Jan. 3	66.57 May 21	66.91
†1919.	79.05 June 2	74.90 Aug. 22	74.90
Full Years.			
1919.	79.01 Jan. 3	71.06 Dec. 8	72.08
1918.	82.56 Nov. 12	75.65 Sep. 27	78.78
1917.	89.48 Jan. 20	74.24 Dec. 20	76.30

*To date. †To corresponding date last year

Increases Its Dividend $3 a Year.

The St. Maurice Paper Co. Ltd. has declared a quarterly dividend of $2 a share on the capital stock, payable Aug. 25. This is at the rate of $8 a year and compares with $5 a year which the company has been paying since Dec., 1918. On April 5 of this year a stock dividend of 30 per cent. was declared and in May there was an extra cash dividend of $5 in addition to the regular quarterly disbursement. The Union Bag and Paper Company controls the St. Maurice Company through ownership of 75 per cent. of the capital stock.

United Paperboard Earns $840,010.

The annual report of the United Paperboard Company for the year ended May 31, shows net profits after taxes, charges and depreciation of $840,010. This is equivalent, after providing for dividends on the preferred, to $8.12 a share on the common stock. In the preceding year the earnings amounted to $1.01 a share. The tax reservation in the year just closed was $244,377, as compared with $106,108 in the preceding year.

FRANCE MAY GET ONLY $100,000,000

Announcement of Size of Loan Expected Early Next Week—Conference Held Here.

$125,000,000 ASKED FOR

Representative of Ministry of Finance Awaits Advices Before Closing with Morgan.

Discussion of the French Government's refunding loan, in preparation for the liquidation of the $500,000,000 Anglo-French loan, has been carried to a point permitting expectation of an announcement of details early next week. J. P. Morgan & Co. and Jean V. Parmentier, representative of the French Ministry of Finance, have refrained from commenting on the size of the offering, but it is now believed in investment circles that the loan will be $100,000,000, carrying a coupon rate of 8 per cent. and maturing in ten or fifteen years.

Mr. Parmentier spent nearly all of yesterday afternoon in consultation with E. R. Stettinius of J. P. Morgan & Co. During the last three days the Morgan house, which acted as head of the syndicate that offered the Anglo-French loan in 1915, has been seeking opinion of members of the original group in respect to the state of the market and allotments of bonds. It is known that the French Government made tentative proposals for a loan between $125,000,000 and $150,000,000, but in the judgment of the bankers an offering of $100,000,000 was deemed about all the market could absorb at the rate of return first-grade taxable bonds have been making in the last month.

It is possible to nominate a flat amount of $100,000,000 merely as an estimate. Before the day when the terms are definitely subscribed to it is possible that the principal amount will be increased, dependent upon the state of the market. An issue of $25,000,000 ten year 7 per cent. New York Central collateral trust bonds, offered yesterday by a syndicate headed by J. P. Morgan & Co., was disposed of in a few hours after the subscription books were opened, disclosing a healthy state of investment demand. As this large issue went at par it is believed by bankers interested in the French operation that these bonds of fairly long maturity can readily be sold if they offer a return of 8 per cent. with probably a favorable feature in annual drawings at a figure several points above the offering price. The Belgian Government, it will be recalled, had no difficulty in putting out $50,000,000 7½ per cent. twenty-five year bonds in May, with "trimmings" vested in a sinking fund of $2,000,000 annually to retire bonds by lot at 115.

Mr. Parmentier has been waiting for cabled advices from the Ministry of Finance which will have a bearing upon the terms of the loan, if not upon the amount. From what can be learned, the French Treasury has been taking stock of the amount of exchange which can be mobilized at New York prior to the maturity of the Anglo-French loan, and also of the amount of gold which can be sent from Paris or gathered from other sources. With the proceeds of a $100,000,000 loan, France will need to provide for $150,000,000 more to care for her share of the maturity. Of this $40,000,000 is accounted for in Anglo-French bonds already bought up in the open market and it is understood that a minimum of $40,000,000 in balances is available in this country. The amount of $50,000,000 gold has been mentioned as destined for shipment to New York, which would leave no more than $20,000,000 to be provided in remittances of exchange before Oct. 15.

While no gold has yet come from Paris, from the reserves of the Bank of France, there is an impression in some banking quarters that about $15,000,000 or more of metal received in the last two months by a local banking house for British account will, in the end, prove to be a part of the French transfer. Shortly after Mr. Parmentier receives information covering the plans of the French Treasury it is believed the terms of the loan will be concluded.

Next week, either on Wednesday or Thursday, Maurice Casenave, French High Commissioner at New York, plans to entertain at luncheon representatives of the banking group which will handle the distributing syndicate. The place of the luncheon has not yet been selected.

WORSTED MILLS CUT TIME.

Depressed Business Given as Reason by Woonsocket Companies.

WOONSOCKET, R. I., Aug. 20.—Two large worsted mills here today announced curtailment plans as due to depression in business. The Lafayette Worsted Company adopted a four-day week in its spinning department and said that unless business conditions improved the entire plant would be put on the four-day plan.

The French Worsted Company's mill, employing 1,200 hands, will operate on a five-day week beginning tomorrow.

Cement Earnings $2.09 a Share.

The International Cement Corporation for the quarter ended June 30 shows a net income of $547,591, after all charges and taxes. This is equivalent to $2.09 a share on the capital stock. In the preceding quarter the net income was $225,346, or 86 cents a share.

START COURT FIGHT ON FORDS' RAIL LEASE

Stockholders Seek to Prevent the Transfer of Detroit, Toledo & Ironton System.

Leon Tanenbaum and Benjamin M. Strauss, as stockholders of the Detroit, Toledo & Ironton Railroad Company, yesterday began an action in the Supreme Court to prevent the consummation of a lease of the line to Henry Ford and his son, Edsel Ford, for a period of seventy-five years. The Fords, it is alleged, acquired control by purchasing 90 per cent. of the stock. The plaintiffs assert that since then the Fords have "imposed their will" on the Board of Directors. Under the terms of the lease, it is alleged, the railroad will receive "an entirely inadequate rental," and the lessees will be required to pay interest on first mortgage bonds amounting to $1,075,000, which will mature March 1, 1964, and adjustment mortgage bonds amounting to $7,628,668, maturing in March, 1954.

This lease, the plaintiffs maintain, would bring bankruptcy and insolvency, because the principals of both mortgages would fall due before the expiration of the lease. While provision is made for the payment of interest, they assert, nothing is said regarding the payment of the principals. The defendants named, besides Mr. Ford and Edsel Ford, include Otto Bannard, William Church Osborn, Herbert W. Morse, Sidney C. Borg, Frederick H. Ecker, Frederick Osborn and Boyd Curtis. The plaintiffs estimate the value of the property at $15,000,000 to $30,000,000.

MOTOR CO. TO REORGANIZE.

Tentative Plans Drawn Up for the Bethlehem Corporation.

A plan of reorganization of the Bethlehem Motors Corporation by the creditors probably will be undertaken within a short time. Chief among the creditors are certain of the banks, and it is understood that a tentative plan of reorganization already has been drawn up. The chief endeavor is not to interfere with the business of Bethlehem Motors, which is said to have large orders on its books. The present embarrassment of the corporation is due in part to lack of working capital.

The company has a large inventory and this has suffered some depreciation, it is said, because of various untoward conditions which have prevented the moving of its product as quickly as would normally be the case. The new truck which is being turned out by the company is said to be in good demand and this month's output is expected to total about 400 cars. It is believed that the reorganization plan when adopted will work out to the benefit of the creditors and the stockholders alike. A large number of shares are said to be owned by persons residing in the vicinity of the plants and especially at Allentown, Pa. The company has 130,000 shares of capital outstanding according to the balance sheet of November 30 of last year.

NEW YORK STOCK EXCHANGE TRANSACTIONS.

FRIDAY, AUG. 20, 1920.

	1920.	1919.	1918.
Day's sales	533,373	779,450	247,898
Year to date	145,210,857½	193,585,174	86,065,807

—Closing.— Bid.	Ask.	Sales.		First.	High.	Low.	Last.	Net Chge.
30	31	400	Advance Rumely	30	31	30	31	+½
49½	50½	1,300	Ajax Rubber	49	50	49	50	+2
30¾	31	500	Allis Chalmers Mfg	30	31	30	31	+1⅜
77	77½	100	Am. Ag. Chemical	77	77	77	77	...
73¼	74	1,300	Am. Beet Sugar	73½	74	72½	73½	+1
85	85½	900	Am. Bosch Mag	84½	85½	84½	85½	+1½
51	55	100	Am. B. S. & F. x d	54	54	54	54	+1½
34	34¼	3,400	American Can	33	34½	33	34¼	+1½
88	91	100	Do pf	89	89	89	89	+½
133½	134½	2,200	Am. Car & Fdy	133½	134⅞	133½	134½	+1
25⅝	26	400	Am. Cotton Oil	25⅞	26	25⅞	26	+⅜
9⅞	10	800	Am. Drug. Synd	9⅞	9⅞	9⅞	9⅞	−⅛
14	14½	600	Am. Hide & Leath	13⅜	14	13⅜	14	+1
74	75	700	Do pf	72¼	74½	72¼	74¼	+2¼
71¼	71¾	3,100	Am. International	70½	72	70¼	71⅞	+⅞
70½	71½	2,800	Am. Linseed	68¾	72¼	68¾	71½	+3
94½	95	3,000	Am. Locomotive	94½	95½	94½	95	+1¼
12⅞	13	400	Am. Safety Razor	12⅞	13	12⅞	13	+⅛
21¾	22¼	4,100	Am. Ship & Com	21¾	22¾	21⅞	22⅛	+⅝
55	55¾	400	Am. S. & M. x d	55½	55½	55	55	+⅝
88	89	100	Do pf	88¼	88¼	88¼	88¼	+⅜
70	72	100	Do pf., A	71	71	71	71	−1
35⅞	36¼	1,700	Am. Steel Found	35	36¾	35	36¾	+1⅝
114	114½	1,400	Am. Sugar Ref	113¾	114	113¼	113¾	+1⅛
84	84¼	1,400	Am. Sumatra Tob	83½	84½	83½	84	+1
95⅞	96⅛	700	Am. Tel. & Tel	96	96	96	96	...
107	111	400	Am. Tob. pf., Cl. B	107¼	109	107¼	109	+2
86½	88½	100	Do pf	86½	86½	86½	86½	−1½
78⅝	79¼	3,500	Amer. Woolen	78	79¼	78	78⅝	+⅞
92	94	100	Do pf	92	92	92	92	+½
48½	50	100	Am. Writ. P. pf	48½	48½	48½	48½	+1½
12½	13¼	100	Am. Zinc, L. & S	12½	12½	12½	12½	+1
51⅝	52	400	Anaconda Copper	51¼	52¼	51¼	52¼	+1⅛
81	81¼	900	At., T. & S. F	81⅛	81½	81¼	81¼	+¼
74	74⅛	300	Do pf	74⅞	74⅞	74¼	74¼	−½
86	87	500	Atl. Coast Line	85¾	86	85¾	86	+⅜
136	137	1,600	At., G. & W. I	134¼	137½	134⅜	136	+1½
19¾	20⅜	100	Austin, Nichols	20¼	20¼	20¼	20¼	−1
105⅝	105⅞	23,500	Baldwin Loco	105⅛	106½	105⅛	105¾	+¾
37¼	37⅝	26,500	Baltimore & Ohio	35⅝	38⅛	35½	37½	+2
46½	46¾	900	Balt. & Ohio pf	46½	47	46½	46¾	+½
135	136	300	Barrett Co	135	135⅞	135	135⅞	+⅞
½	⅝	1,000	Batopilas Mining	⅝	⅝	½	½	−¼
9⅝	10	8,400	Bethlehem Motors	11⅜	11⅜	9⅝	9⅝	−1¼
72	73	300	Bethlehem Steel	73	73⅝	70½	72½	+1½
74⅝	74¾	14,100	Do, Class B	73¾	75⅞	73⅝	74¼	+1
6⅞	7	200	Booth Fisheries	6⅞	6⅞	6⅞	6⅞	+¼
9½	9¾	600	B'klyn Rapid Tran	9⅝	9¾	9⅝	9¾	...
6½	7	100	Do ctfs. of dep	6½	6½	6½	6½	+⅛
90	97	100	Burns Brothers	96⅞	96⅞	96⅞	96⅞	+2
7	7⅛	500	Butte Cop. & Zinc	7⅛	7⅛	6⅞	6⅞	−¼
19	19½	300	Butte & Superior	19	19	19	19	+½
14¼	14⅝	500	Caddo Cent. O. & R	14½	14½	14½	14½	+½
67¼	67½	200	California Packing	67½	67½	67½	67½	+⅝
25¾	26½	200	Cal. Petroleum	26	26	26	26	+1
118½	119	1,400	Canadian Pacific	118¼	119	118	119	+1
55	55¾	3,600	Central Leather Co	54	55⅝	54	55¼	+1⅝
38	38½	100	Cerro de Pasco x d	38	38	38	38	+1
50	54⅛	100	Certain-Teed Prod	51	51	51	51	−1
86	86½	4,900	Chandler Motor	85¾	87¼	85¼	86¾	+1
56½	57	1,200	Chesapeake & Ohio	56	57	56	57	+2
8	9	100	C. & E. I. pf., Eq. T. r	8½	8½	8½	8½	−½
7⅞	8½	100	Chi. Gt. Western	7⅞	7⅞	7⅞	7⅞	−⅜
21⅛	22	300	Do pf	21½	21⅞	21½	21⅞	+⅝
33	34	2,100	Chi., Mil. & St. P	33	34	33	33½	+1
50	50¼	1,300	Do pf	50	50¾	50	50¼	+¼
69½	70	400	Chicago & N. W	69¾	70	69¾	70	+½
78	80	300	Chi. Pneumat. Tool	80	80	80	80	−¼
34⅝	34¾	5,200	Chi., R. I. & Pac	34	34⅝	34	34⅝	+1
73⅝	75	200	Do 7% pf	73½	74	73½	74	−1
13¾	14	500	Chile Copper	13¾	14	13⅞	14	+¼
25¾	26	400	Chino Copper	25¾	26	25¾	26	+⅞
31¼	31½	10,500	Coca-Cola	33⅜	33½	31¼	31¼	−2
34⅞	35	200	Col. Fuel & Iron	35	35	35	35	+3
53¼	54⅝	400	Columbia Gas & El	53½	54⅝	53¼	54⅝	+2
23	23¼	2,100	Columbia Graph	22¼	23⅝	22¼	23	+½
78	78¼	400	Consolidated Gas	78	78	78	78	...
10⅝	10⅞	2,500	Con. Interst. Cal. M	10¼	11	10¼	10¾	+½
30⅝	31	600	Consol. Textile	30¾	31⅜	30¾	30¾	+¼
78½	79	700	Continental Can	77⅞	78½	77⅞	78½	+2½
10¼	10¾	200	Continental Candy	10¾	10¾	10½	10½	...
88¾	89	2,100	Corn Products Ref	88½	89⅝	88½	88¾	+⅝
34⅝	35	1,200	Cosden & Co	34	35½	34	35¼	+1½
53	58	100	Crex Carpet	55	55	55	55	+2
135½	136½	6,600	Crucible Steel	136	137⅜	135¼	135¾	+1
36⅝	37	3,300	Cuba Cane Sugar	36¾	37	36	36⅞	+⅜
41⅝	42	1,900	Cuban-Am. Sugar	41	42	41	41¼	+½
97	98¼	300	Delaware & Hudson	97	97⅝	97	97⅝	+1½
240	245	200	Del., Lack. & West	245½	245½	242	242	−3½
4⅞	5	200	Den. & Rio Grande	4¾	5	4¾	5	+¼
9⅞	10	700	Den. & Rio G. pf	9⅝	10	9⅝	10	+¼
11⅜	11¾	500	Dome Mines	11½	11½	11⅜	11⅜	...
70	74	100	Emerson Brant. pf	71	71	71	71	−2¼
70	70¼	300	Endicott-Johnson	70½	70½	70⅜	70⅜	−⅛
93	96	200	Endicott-John. pf	95	95	95	95	+3
12¼	12½	500	Erie	12¼	12¼	12⅛	12¼	+½
19¾	19⅝	500	Erie 1st pf	19	19¾	19	19¾	+½
71⅝	72¼	1,200	Fam. Play.-Lasky	70⅝	72¼	70¼	72¼	+2½
82	84	100	Fam. Pl.-Lasky pf	82	82	82	82	+¼
27	27¼	1,200	Fisk Rubber	26⅝	27½	26¾	27⅞	+
22	22¼	1,200	Freeport-Texas	21⅞	22⅞	21⅞	22⅞	+1¼
61½	62½	600	General Cigar	61	62	61	62	+1⅝
80	83	100	Gen. Cigar deb. pf	80½	80½	80½	80½	
140	142	100	General Electric	141⅞	141⅞	141⅞	141⅞	+2¾
21⅝	21¾	8,000	General Motors	21½	22	21½	21⅝	+⅛
79	80	100	Gen. Motors 7% deb	79½	79½	79½	79½	−½
68	69	100	Gen. Motors 6% deb	68	68	68	68	−⅜
55	56⅝	900	Goodrich (B. F.) Co	55	56	55	56	+2
72¼	73	1,600	Great Northern pf	72⅞	72⅞	72⅛	72⅜	−½
31¼	31½	600	Gt. N. cfs., ore props	30⅝	31½	30⅝	31½	+½
24½	25	300	Greene-Can. Copper	24⅝	24⅝	24⅝	24⅝	+⅜
18½	19	100	Guantanamo Sugar	18½	18½	18½	18½	+1
53	55	800	Gulf States Steel	51⅞	53	51⅞	53	+3
69	69½	600	Haskell & Barker	69	69½	68½	69	+½
24	26	200	Hendee Mfg	26	26½	26	26¼	+½
103	104	3,900	Houston Oil	103	104¾	102	103	+8
14⅝	15	300	Hupp Motor Car	14½	14⅝	14½	14⅝	+⅜
85⅝	85¾	1,100	Illinois Central	85	86	85	85¾	+⅝
20	20¼	100	Indian Refining	20	20	20	20	...
45½	46	100	Inspiration Copper	46	46	46	46	+1
8⅞	9	100	Interborough C. pf	9	9	9	9	+¼
17	17½	400	Int. Agricultural	17½	17½	17	17	−¼
122½	126	200	Int. Harvester, new	125	125	125	125	+1
24¼	24¼	1,000	Int. Mer. Marine	24	24⅛	24	24¼	−¼
73	73½	1,100	Do pf	72¾	74	72¾	73½	+¾
43½	44	300	Int. Motor Truck	42½	43½	42½	43½	+⅞
19⅝	20	5,700	Internat. Nickel	19¾	20½	19⅝	19⅝	...
78½	79	3,300	Internat. Paper	78	79½	78	79¼	+1½
35	35⅝	5,700	Invincible Oil	34⅞	36	34⅝	35½	+⅝
40	41	100	Iron Products	40	40	40	40	−1¼
6⅛	6¼	7,000	Island Oil & Trans	6¼	6⅜	6	6¼	...
18	18¼	1,200	Kan. City Southern	18	18½	18	18½	+⅜
43	45	40	Do pf	43	45	43	45	...
77¼	78	1,700	Kelly-Spring. Tire	76	78	76	77¼	+4½
23½	24½	1,600	Kennecott Copper	23⅞	24	23¼	23⅞	−⅛
17⅜	17½	1,300	Keystone Tire & R	17⅛	17⅜	17⅛	17⅛	+⅛
..	..	100	Kresge (S. S.) Co	122½	122½	122½	122½	+⅝
67½	68½	1,000	Lackawanna Steel	67½	68¾	67½	68½	+2
44⅝	45	100	Lehigh Valley	44⅝	44⅝	44⅝	44⅝	+⅜
20	20⅜	3,800	Loew's, Inc	20½	20⅝	20	20	−⅜
12¾	13	500	Loft, Incorporated	12¾	13	12¾	12¾	+⅞
43½	45	800	Loose-Wiles Biscuit	45¼	45¼	45	45¼	+½
90	98	100	Do 1st pf	94½	94½	94½	94½	−1⅜
60	61	200	Mackay Cos	61	61	61	61	+½
55	70	100	Mallinson & Co. pf	60	60	60	60	+8
..	..	20	Do odd lots	59⅝	59⅝	59⅝	59⅝	...
98	102	200	Manati Sugar	98	98½	98	98½	+1
11½	12½	400	Maxwell Motors	11½	11⅝	11½	11⅝	+⅛
20½	21½	300	Do 1st pf	20¼	21⅞	20¼	21⅞	+1¼
158	158½	16,300	Mexican Petroleum	157	160⅝	156½	158⅝	+2⅝
90	94	100	Do pf	93½	93½	93½	93½	−2½
18⅝	19¼	100	Miami Copper	19	19	19	19	+
11⅞	12	5,600	Middle States Oil	11⅝	12	11½	12	+⅛
39¼	39¾	2,400	Midvale Steel	39¼	39¾	39	39¾	+¾
13	14	800	Minn. & St. L., new	13¼	13⅝	13¼	13⅝	+⅜
6¼	6⅝	200	Mo., Kan. & Texas	6⅛	6¼	6⅛	6¼	...
10	11	100	Mo., Kan. & T. pf	11	11	11	11	+1
25¼	25½	1,500	Missouri Pacific	25	25½	25	25⅜	+⅜
43⅜	44	3,600	Missouri Pacific pf	43¼	44⅜	43¼	44⅛	+1
28¾	30½	200	Montgomery Ward	29	29	29	29	+¼
34¼	35	100	Nat. Acme	34¼	34¼	34¼	34¼	...
74	74¾	100	Nat. Aniline & Ch	74½	74½	74½	74½	+1
86⅞	89½	100	Nat. An. & Ch. pf	86¼	86¼	86¼	86¼	−3¼
42¼	43½	100	Nat. Cloak & Suit	43¼	43¼	43¼	43¼	...
6⅜	6⅞	400	Nat. Conduit & C	6⅞	6⅞	6⅞	6⅞	+⅛
74	74½	400	Nat. Lead	73¼	74	73¼	74	+2
10¼	10⅜	700	Nevada Con. Cop	10⅜	10⅜	10⅜	10⅜	+¼
36	40	100	N. O., Tex. & Mex	36¼	36¼	36¼	36¼	+⅜
94	94¾	200	N. Y. Air Brake	94¾	94¾	94¾	94¾	+1¼
71½	72	1,500	N. Y. Central	71	72	71	71⅞	+⅞
33	33⅛	6,700	N. Y., N. H. & Hart	33	33¾	33	33	...
19	21	200	Norfolk Southern	19	20	19	20	+3
90¼	90½	900	Norfolk & Western	91	91	90¼	90½	+½
52½	53	200	North American	50	51	50	51	+1
72⅞	73	2,300	Northern Pacific	73⅜	73¾	73	73	−⅜
45	46	100	Nova Scotia S. & C	45½	45½	45½	45½	+
3⅞	4	600	Okla. Prod. & Ref	3⅞	3⅞	3⅞	3⅞	...
126	128	300	Otis Elevator	125¼	127	125¼	126	+5⅜
22	23	500	Otis Steel	22	22¾	22	22¾	+⅞
46	47	100	Pac. Gas & Electric	46	46	46	46	+1¼
85¼	85¾	25,500	Pan. Am. Pet. & Tr	83½	86¼	83½	85⅜	+2⅝
79¼	80¼	3,700	Do Class B	78	80⅜	78	79⅝	+1⅜
40⅝	40¾	1,950	Pennsylvania R. R	40¾	40¾	40⅝	40⅝	+⅛
17¼	18	1,200	Penn Seab. Steel	17⅞	17⅞	17	17¼	...
28	28¼	100	People's Gas, Chi	28	28	28	28	+½
23¾	24	5,200	Pere Marquette	23¼	24⅝	23	24	+1
35¾	36½	400	Phillips Petroleum	35	36¼	35	36¼	+½
33¾	34	300	Philadelphia Co	34	34	34	34	+⅝
39¼	39½	4,100	Pierce-Arrow	39¼	40¼	39¼	39¼	−⅛
12⅝	12⅞	500	Pierce Oil	12¼	12½	12	12¼	+⅛
81	81½	300	Do 8% pf	81	81	80¼	81	+1¼
61	61¼	1,500	Pittsburgh Coal	60⅝	61¼	60½	61¼	+1
84	85½	700	Do pf	84	84	84	84	...
113	120	100	P., Ft. W. & C. pf	113⅞	113⅞	113⅞	113⅞	−7⅛
..	..	80	Do odd lot	113¾	113¾	113¾	113¾	...
26¾	27	100	Pitts. & West Va	27½	27½	27½	27½	+2½
14	15	100	Pond Creek Coal	14⅛	14⅛	14⅛	14⅛	−⅞
94	95	100	Pressed Steel Car	94½	94½	94½	94½	+2⅞
111	114	10	Pullman Company	114	114	114	114	...
70	70½	3,800	Punta Alegre Sugar	69	72¾	69	70¼	+2¼
38¼	38½	1,100	Pure Oil	38¼	38½	38¼	38⅝	+¼
93	95	100	Ry. Steel Spring	93	93	93	93	+1
14½	15	600	Ray Con. Copper	14½	14¾	14½	14⅝	+⅛
89⅛	89¼	20,400	Reading	89⅞	90⅛	87⅞	89⅝	+1⅜
40⅝	43	200	Do 1st pf	42⅝	42⅝	42	42	+1⅜
52	53	1,300	Remington Type'r	49	53⅛	49	53⅛	+3⅛
74¼	75	3,200	Replogle Steel	74¼	75	74	75	+2
81⅞	82	7,300	Rep. Iron & Steel	81⅞	83	81⅝	81⅝	+⅜
37	37½	1,000	Rep. Motor Truck	38⅛	38⅛	37⅛	37⅛	−1⅞
81⅛	81½	4,000	Royal D. N. Y. shs	81½	81⅞	81	81⅛	−⅛
15⅞	16⅜	100	St. Joseph Lead	16¼	16¼	16¼	16¼	+⅛
24⅝	24⅞	1,600	St. Louis-San Fran	24⅝	25	24⅝	24⅝	+⅜
30	33	100	Do pf	32	32	32	32	+1
20¼	20⅞	1,200	St. Louis S. W	20⅝	20⅞	20⅛	20⅞	−⅞
31¾	32½	600	Do pf	31½	32	31½	32	+1
13	16	400	Santa Cecilia Sugar	14	14	14	14	+2
7	7⅛	600	Saxon Motor	7	7	7	7	...
48¾	49	600	Shell Trans. & Tr	49	49¾	49	49¼	+1¼
26½	26⅝	10,500	Sinclair Con. Oil	25⅞	27⅞	25⅞	26½	+⅜
65¼	67	1,200	Sloss-Shef. S. & I	63⅝	67	63⅝	66	+3½
92	92¼	4,500	Southern Pacific	91½	92⅝	91½	92¼	+⅝
120	122	200	So. Porto Rico Sug	120	120	120	120	+5
27	27⅜	3,500	Southern Railway	26⅝	27½	26⅝	27	...
59	60	100	Do pf	645	670	645	670	...
660	675	73	Stand. Oil of N. J	60	60	60	60	...
105¼	105½	700	Do pf	105⅝	105⅝	105⅝	105½	...
33	34	900	Stewart Warner S	32⅝	34	32½	34	+2
72¼	72½	6,600	Stromberg Carb'r	71	73¼	71	72¼	+2¾
62¾	62½	11,600	Studebaker Co	62⅞	63⅞	62⅝	62½	−¼
48½	51	200	Superior Steel	49½	49½	49½	49½	+⅛
9⅜	9½	100	Tenn. Cop. & Chem	9⅝	9⅝	9⅝	9⅝	+⅜
46⅝	46⅞	19,100	Texas Co	46½	47¼	46⅛	46⅝	+⅝
34½	35	5,200	Texas & Pacific	34	35⅝	34	34½	+1
41¼	41½	5,200	Tex. Pac. C. & O	39¼	41½	39	41½	+2⅝
9	10	100	Third Avenue	9⅞	9⅞	9⅞	9⅞	+⅝
25	26½	500	Times Sq. Auto Sup	26	26¾	26	26⅝	−¼
63	63½	2,700	Tobacco Products	61½	64	61½	63⅝	+2¼
80	85	100	Do pf	83½	83½	83½	83½	−1½
10¼	10½	1,900	Transcontinent. Oil	10⅜	10½	10⅛	10⅜	+⅛
44½	45	200	Trans. & Wms. S. F	44	44	43½	43½	−½
84	86	600	Union Bag & Paper	84	84½	84	84	+1½
27¾	28	1,100	Union Oil	27⅝	28	27⅝	28	+⅛
117¼	117¾	2,700	Union Pacific	117⅛	117¼	117	117¼	+¼
64	65	200	Union Pacific pf	65	65	65	65	+⅛
..	..	100	United Dyewood	56	56	56	56	...
187½	190	400	United Fruit	186¾	187⅞	186¾	187¾	+1¾
8⅜	8⅝	800	United Ry. Invest	7⅞	8⅝	7⅞	8⅝	+1¼
16½	17	100	United Ry. Inv. pf	16½	16½	16½	16½	+1½
67⅞	67½	6,400	United Ret. Stores	66⅝	67⅞	66	67⅞	+1⅜
41	45	250	U. S. C. I. P. & F. pf	42	42	42	42	...
58⅝	59	1,900	U. S. Food Products	58¾	59	58¼	58¾	+⅝
84	84¼	3,200	U. S. Ind. Alcohol	83	84½	83	84	+1
85¾	86	4,400	U. S. Rubber	85¼	86⅝	84¾	85⅝	+1½
50	51	200	U. S. Sm., Ref. & M	51	51	50¼	50¼	−½
88½	88⅝	28,600	U. S. Steel	87⅞	88⅝	87⅝	88⅝	+1
106½	106¾	300	U. S. Steel pf	106½	106⅝	106½	106⅝	−⅛
61	61½	200	Utah Copper	61	61	61	61	+½
7¼	8	200	Utah Securities	7½	7½	7½	7½	−½
69½	70	13,300	Vanadium Corp	69	70¼	68¾	69⅝	+1⅝
65	65¼	600	Va.-Caro. Chemical	64½	65½	64½	65¼	+1¼
14½	15	600	V. Vivaudou	15	15⅛	15	15	...
7⅞	8	500	Wabash	7¾	8	7⅞	8	+½
24½	25	800	Wabash pf., A	24	24¾	24	24¾	+1
9¼	9⅝	300	Western Maryland	9½	9½	9¼	9½	+¼
26½	27¼	100	Western Pacific	27⅛	27⅛	27⅛	27⅛	+⅜
47	47⅝	200	Westingh. E. & M	47⅛	47⅛	47⅛	47⅛	+⅛
16½	18	400	Wheel. & L. E. pf	17	18	17	18	+1⅜
47	47¾	600	White Motors	47¼	47¾	47	47⅝	+1
27½	28	100	Wickwire Steel	27½	27⅞	27¼	27⅞	+⅝
54	54¼	500	Wilson & Co	53½	54	53½	54	+½
16⅝	16⅞	1,500	Willys-Overland	16⅝	16⅞	16⅝	16¾	−⅛
80	81	100	Willys-Overland pf	81	81	81	81	+1
26	27	100	Wisconsin Central	25	25	25	25	−1
60	61½	500	Worthington Pump	60	61½	60	61½	+4½

TOPICS IN WALL STREET.

Stock Market Sentiment Improved.

It was plain yesterday that sentiment in stock market circles had again improved. Prices moved easily into higher ground, and while there were some reactions in the late trading, these were attributable chiefly to profit-taking on a comparatively small scale by cash buyers. The bears who had interpreted the advance on Thursday as temporary had another difficult session, and it was evident that much of the gain was due to short covering. Outstanding among the bullish incidents of the day was the improvement in banking sentiment regarding credits. News from the Polish-Bolshevist front continued favorable, and developments in the railroad rate situation were interpreted as good.

For the Benefit of the Officers.

The so-called profit-sharing plan which the stockholders of the American Hide and Leather Company will be asked to approve is one of the most curious documents that have appeared in the financial district in many a day. It is termed a profit-sharing plan, but it is limited in scope to the President and Vice Presidents of the company. Hide and Leather owes, in accrued dividends on the preferred stock, about 113 per cent., and has never paid anything on the common. It is highly unusual to reward the officials of a company by permitting them to share in profits ahead of the common stockholders. The case is almost without precedent. It would be logical to expect that the common stockholders would balk at a plan which would exclude them for the benefit of the officers. The proposal actually is a bonus plan rather than a profit-sharing plan, but bonuses usually are paid because of the prosperous condition into which a company has been brought by its officers.

Oil Prices Advance.

Prices of lubricating oils have been advanced 10 to 20 per cent. by marketing concerns. The reason for this lies in part in the advances which have been made in the price of crude petroleum. Also, the increasing use of automobiles in this country has been a drain on the stocks of lubricating oil and in some sections of the country oil of good quality is reported hard to obtain. Another factor is the industrial activity which is beginning to make itself felt in various European countries. The increased use of machinery entails a heavier use of lubricating oils, and this heavy foreign demand, together with domestic consumption, has served to bring advancing prices for the product.

Houston Oil Makes Big Gain.

Houston Oil was in the limelight during the early trading yesterday. Quite unexpectedly the shares made a jump of 8 points at the opening, which brought them to 103. This was on a turnover of 600 shares, and the shares continued to soar during the first few minutes of trading. It was reported that a big operator was short of the stock and was having difficulty in covering his short commitments. This, however, was not confirmed. Houston Oil has had an erratic career this year. At one time it was as low as 75. The shares were in good demand last week and gained 6¾ points. That gain was more orderly than that which took place yesterday.

Steel Company Earnings.

The report of the Colorado Fuel and Iron Company for the second quarter of the year, showing earnings of $4.40 a share on the common stock, was another bit of evidence tending to show that the steel companies, despite the car shortage and other difficulties which beset them, were still able to make a good accounting to their stockholders. On the basis of the second quarter and with improved conditions as to transportation, it is expected that in the current quarter proportionately higher earnings will be shown. The record of earnings for the second quarter indicates a high degree of prosperity in the steel industry and probably a scaling down of costs by some of the smaller independent companies, which were generally known as high cost producers.

Ocean Freight Rates.

There is little indication of an immediate improvement in the trend of ocean freight rates, according to the majority opinion in shipping circles. The supply of ordinary freighters is greater than the demand, due in part to the coal embargo here and the wheat embargo in the Argentine, and little improvement is looked for generally until the export movement of our excess wheat crop gets well under way and takes up the slack. This situation is apparent not only in the trend of rates, but in the amount of new contracts being placed with American and foreign shipbuilders. Few, if any, new ordinary freight ships have been ordered recently. On the other hand, the so-called specialty tonnage, such as passenger vessels and tankships, continue in fair demand, some orders having been placed and some inquiries being reported in the market at the present time.

Credit Outlook and Financing.

In the opinion of one of the leading investment bankers in the financial district, the credit outlook has sufficiently improved to supply hopes that, if borrowers are "temperate" in their demands, imperative credit needs in the late Summer and Autumn may be taken care of by the banks. This does not mean that credit is easier or that there will be an immediate and evident supply of funds for corporate purposes, but it means that the banks see sufficient funds in the future not only to take care of the agricultural demands of the country, but some of the more pressing needs of industry and transportation as well. Refunding will probably be accomplished when necessary, and it may be that in one or more instances where new funds are necessary they will be available, but in no large volume. In other words, borrowers are still being urged to postpone their demands on the market until there is definite assurance that crop financing has been taken care of.

Seaboard Financing.

Negotiations between bankers regarding the refinancing of $4,000,000 Seaboard Air Line 6 per cent. one-year notes, due in September, are understood to be progressing favorably, and although no details regarding the plans have been made public it is expected the issue will be taken care of before maturity. The notes were extended for one year in 1919. Just how the matter will be handled is a question not yet settled, but the supposition is that there may be an offering of 10 or 15-year bonds to present noteholders at an increased rate, with possibly a percentage payment in cash.

Long-Time Demand Increasing.

In bond circles it has been suggested that the steady and increasing inquiry for good long-time paper, which has developed in recent weeks, is soundly based. The head of one large house of issue attributed this demand to the fact that many investors have received payment for funds loaned for one and two years and are becoming convinced that this is the time to reinvest such funds in long time bonds at high interest rates, which may not maintain indefinitely.

Public Utility Rate Situation.

In public utility circles considerable satisfaction has been expressed over the obvious improvement in the rate situation in all parts of the country, with the exception of New York City. Day by day reports are being received from widely separated districts of increases which have been allowed to operating public utility companies. Local specialists are pinning their faith in the future of New York City traction prospects for increased fares to action by the State Legislature. Such action is not generally expected, however, before next Spring.

Wm. A. Read & Co.
Industrial, Railroad, Electrical Utility and Municipal Securities.

List of Current Offerings Furnished on Application.

Nassau and Cedar Streets
New York
Chicago Philadelphia Boston

NEW ISSUE
Legal Investment for Savings Banks and Trust Funds in Ohio, Connecticut, Vermont, New Hampshire, Etc.
$500,000
Province of British Columbia
(Canada)
Five year 6% Gold Bonds
Dated July 27, 1920—Due July 27, 1925
Denomination $1,000
Principal and semi-annual interest payable in New York City
Bonds may be registered as to principal
Legality approved by Messrs. Malone, Malone & Long
Price to Yield About 7.50%
Commission to dealers
BRANDON, GORDON AND WADDELL
Ground Floor, Singer Building
89 Liberty Street New York

American Power & Lt. 6s, 2016
Caddo Cent. Oil & Rfg. 6s, 1930
Cosden & Co. 6s, 1932
Island Oil & Transport 7s, 1920
Louisville Gas & Elect. 8s, 1923
Seaboard A. L. 7s, Sept. 15, '20
Seaboard Air Line 6s, 1945
United Light & Ry. 6s, 1926
Wickwire Spencer Steel 7s, 1935
Goodyear Tire & Rubber
Paige Detroit Pfd.
Packard Motor Com. & Pfd.
Motor Products
Herschell Spillman Motor
Kaufmann Dept. Stores
Godchaux Sugar
Central Sugar
National City Bank Rts.
E. W. Bliss' Rts.

Morton Lachenbruch & Co.
42 Broad Street New York
CHICAGO DETROIT PHILADELPHIA PITTSBURGH
Instantaneous communication between our offices is made possible thru their interconnection by private wires.

RSC INVESTMENT SERVICE
Cheap Wood—Cheap Power
are the secret of Canada's leadership in pulp and paper products.
They are the reasons for the growth of big industries whose present success is in evidence, and whose future prosperity is assured.
Write for a copy of our current edition of *Investment Recommendations*.
It contains a list of conservative Canadian investments, rendered doubly attractive to American investors by reason of the premium on American funds.
AGENCY OF
Royal Securities CORPORATION (CANADA) **LIMITED**
165 Broadway New York
Tel. Cortlandt 3234-5-6

Financial Advertising in all its Branches
Rudolph Guenther—Russell Law
Incorporated
25 Broad St., New York
Telephone Broad 3732

OFFICERS TO SHARE COMPANY'S PROFITS

American Hide and Leather Stockholders to Vote on Unusual Plan.

APPROVED BY DIRECTORS

President and Vice Presidents to Receive Preference Over Holders of Common Stock.

A profit sharing plan for the benefit of the President and Vice Presidents of the American Hide and Leather Company will be submitted for ratification to the stockholders at a meeting on Sept. 1. While the plan as outlined in the circular of the company is described as "profit sharing," the limitation to the President and Vice Presidents is unusual as compared with the profit sharing plans which many of the other industrial companies have put in effect.

There was also some surprise expressed in the financial district yesterday that such a plan should be put forth with relation to American Hide and Leather, especially since the back dividends on the preferred stock amount to 115 per cent. and no dividends have ever been paid on the common stock. The present plan as set forth protects the preferred stockholders to the extent that no division may be made by the officers named unless the preferred dividend is paid, but the division to officers would place their distribution ahead of any benefits to the common stockholders.

After reciting that the plan was submitted to the directors at a meeting on Jan. 27 of this year by a committee formed to draw up the details, the preamble states that the plan was adopted July 27 and will be voted upon by the stockholders on Sept. 1. The plan in part provides:

"(a) The President and the Vice Presidents of the company are to be given participation in profits as hereinafter stated.

"(b) From the net profits of the company in each year, after the payment of all taxes and charges other than income taxes and excess profit taxes, and after providing a reasonable but adequate charge for depreciation, there shall be deducted the sum of $1,600,000, plus 8 per cent. on all additional capital that may hereafter be invested in the business.

"(c) Whenever the net profits, less $1,600,000 and interest on additional capital invested, arrived at as in (b), shall amount to not exceeding $1,500,000, 7½ per cent. thereof, or not exceeding $112,500, shall be credited to a profit-participating fund which is to be distributed to those entitled thereto within thirty days after the stockholders' annual meeting except as and to the extent hereinafter stated. Five per cent. of all net profits in excess of the $1,500,000 above named, shall likewise be credited to the profit-participating fund and distributed as above stated; provided, however, that such 5 per cent. shall not in any year exceed $50,000 or (say 5 per cent. of $1,000,000). Of net profits as above defined in excess of $2,500,000 2½ per cent. shall be credited to the profit-participating fund and distributed as above defined.

"No payment shall be made in any fiscal year so long as dividends for that year to the extent of 7 per cent. on the outstanding preferred stock may remain unpaid or unprovided for. In such case the amount withheld shall nevertheless be credited to the profit-participation fund but shall be distributed only when all such arrears of dividends of 7 per cent. per annum shall have been paid or provided for, and immediately thereupon the amount withheld shall be paid.

"The profit-participation fund shall be divided among the officers in proportion to their salaries with the right, however, to the Board of Directors to fix upon another method of division at the expiration of any fiscal year after the accounts have been closed and the payments for that year made."

Inquiry at the offices of the American Hide and Leather Company yesterday brought forth no response to questions as to the reason for instituting the plan in view of the heavy dividends accrued on the preferred. A Vice President of the company sent out word that the circular contained all of the information and that no further comment was necessary.

PACKERS ISSUE BONDS.

Morris & Co. Sell $15,000,000 Issue to Chicago Syndicate.

Special to The New York Times.

CHICAGO, Aug. 20.—Another large piece of Chicago packing house financing was announced today. Morris & Co. have sold an issue of $15,000,000 ten-year 7½ per cent. gold notes to a syndicate composed of the Continental and Commercial Trust and Savings Bank, Halsey, Stuart & Co., F. S. Moseley & Co., and the Merchants' Loan and Trust Company. The notes will mature Sept. 1, 1931.

The proceeds will be used to retire the floating indebtedness of Morris & Co. and make provision for an unusually large sinking fund which will retire about one-third of the total issue before maturity, or at the rate of approximately $500,000 a year. The notes will be offered for public subscription early next week at a price to yield approxi-1, 1930.

N. Y. Central Bonds Quickly Taken.

J. P. Morgan & Co. announced yesterday that the subscription books for the $25,000,000 New York Central ten-year 7 per cent. bonds offered to the public in the morning were closed at noon, the issue having been oversubscribed.

THE TREASURY STATEMENT.

Special to The New York Times.

WASHINGTON, Aug. 20.—Revenue receipts and expenditures:

	This Month.	Fiscal Year.
Customs	$15,880,668	$46,574,965
Internal revenue:		
Income and excess profits tax	22,579,602	87,497,294
Miscellaneous	97,850,546	205,021,463
Miscellaneous rev.	11,710,912	38,368,105
Panama C. tolls, &c.	344,504	770,930
Total	$147,866,234	$378,232,759
Excess of ord. disb. over ord. receipts	31,294,603	107,429,917
Expenditures	179,160,838	485,662,677

MINING STOCK QUOTATIONS.

SAN FRANCISCO.

COMSTOCKS.		Div. Tonopah	1.85
Alpha	.00	East Divide	.02
Alta	.35	Extension	.28
Andes	.60	Florence	.10
Best & Belcher	.13	Gold Reef	.03
Caledonia	.68	Harmill	.10
Concordia	.17	Hasbrouck	.04
Gould & Curry	.05	Hercules	.02
Hale & Norcross	.12	Kernick	.09
Jacket	.37	Myra	.03
Mexican	.23	Revert	.04
New York	.08	Silver King	.02
Ophir	.48	Sutherland	.02
Overman	.30	Thomson	.02
Savage	.10	Verdi	.02
Seg. Belcher	.09	Victory	.07
Scorpion	.04	West	.20
Sierra Nevada	.09	Western	.02
Silver Hill	.11	Zone	.27
Union	.15	GOLDFIELD.	
Utah	.04	Booth	.03
TONOPAH.		Consolidated	.08
Belmont	1.40	Crackerjack	.05
Cash Boy	.06	Development	.03
Jim Butler	.10	Florence	.18
MacNamara	.18	Jumbo Ext.	.04
MacNam. Cres.	.09	Lone Star	.05
Midway	.09	Silver Pick	.08
Mizpah	.10	Spearhead	.03
Monarch	.06	OTHER DISTRICTS.	
Montana	.08	Arrowhead	.09
North Star	.04	Big Four	.02
Rescue	.19	Bullwhacker	.47
Tonopah Ext.	1.87½	Climax	.11
West End	1.22½	Croesus	.40
West Tonopah	.05	Holly	1.05
DIVIDE.		Packard	.04
Alto	.08	Round Mountain	.16
Belcher	.03	Rd. Mt. Fairview	.26
Belcher Ext.	.05	Simon	.94
Brougher	.14	Sterling	.05
Dividend	.05	White Caps	.06

COLORADO SPRINGS.

	Bid.	Asked.		Bid.	Asked.
Cresson	1	1⅛	Isabella	4¼	4½
Doctor	2	3	M. McKin'y	3½	4¼
Elkton	2	2¾	Portland	55	59
El Paso	9	12½	U. Gold M.	6½	10½
Golden C.	56	62	Vindicator	15	20
Granite	7½	12	Rose Nicol.	3	4

LINCOLN BANK VOTES FOR IRVING MERGER

Two-thirds of Stockholders Approve Offer of $440 a Share for Their Holdings.

COL. WARREN GIVES DETAILS

Larger Resources Needed, He Says, to Meet Demands of Forty-second Street Business Section.

The merger of the Lincoln National Bank with the Irving National Bank, which has been rumored for some time, was verified yesterday by Colonel Charles E. Warren, President of the first named institution, which for many years has been known as the "Vanderbilt bank." Two-thirds of the Lincoln stockholders have approved an offer made by Irving interests of $440 a share for their stock, and the consolidation is assured. In a statement issued yesterday Colonel Warren, who will become a member of the Irving National board and will be Vice President of the Lincoln, said in part:

"After thirty-nine years of service to the district surrounding the Grand Central Terminal, the recent remarkable development of the neighborhood has opened to the bank possibilities of broader activities which only great banking resources and world wide connections can satisfy. Expansion rapid enough to meet the situation can be effected in no other way than by securing as an ally, or partner, a bank possessing resources with both unlimited American and foreign facilities equal to the opportunities and growing service demands of the Forty-second Street business community. In the Irving National Bank we have found this and more, and the merger is assured.

"Balancing these advantages to the Lincoln Bank and its customers, the Irving National Bank secures a district office at the very centre of the neighborhood's business, and at the focus of the city's suburban, subway and through railroad traffic. This is in accord with the Irving's policy of carrying its banking facilities, wherever possible, right to the depositor's door. There will be no important changes in the Lincoln organization. Some specialists will be added to our personnel, perhaps, but, in the main, our staff will remain as it is.

"The Lincoln, known as 'The Vanderbilt Bank,' has a long and honorable history. Its first and only President, prior to the present administration, was General Thomas L. James, who resigned a Cabinet position to guide and direct its beginnings. On its early Board of Directors were William R. Grace, Mayor of the city, John W. Harper, of Harper Brothers, Matthew C. D. Borden, of The American Print Works, Dr. William Seward Webb, William D. Sloane, Frederick W. Vanderbilt, William K. Vanderbilt, Jr., James Stillman, William Rockefeller, Marcellus Hartley, Alfred Van Santvoord and Eben E. Olcott.

"When we opened for business, Jan. 12, 1882, we had a capital of $300,000, and our first statement of condition showed deposits of $446,000. At the last call of the Controller of the Currency, as of June 30, our capital, surplus and undivided profits amounted to more than $3,100,000, our deposits to more than $25,000,000, while our total resources were in excess of $38,000,000. Resources of even $38,000,00, however, are not large enough to match in scale the present business of the new Grand Central expansion."

REPORTS ON CITY FINANCES.

Craig Shows $32,886,773 May Yet Be Added to the Debt Limit.

An unreserved, clear margin of $32,886,773 of debt incurring power on July 1 for further appropriation is shown in a report on the financial condition of New York City, made public yesterday by Controller Craig. This was an increase in the unreserved margin, which was only $21,439,370 on Jan. 1.

The constitutional debt incurring power of the city was nominally $71,878,920 on July 1, according to the report, but Controller Craig explains that there were reservations and commitments consisting of unencumbered balances of authorizations for various purposes aggregating $38,992,147, which, although not yet a debt, are deducted from the apparent debt limit for the purpose of showing to what extent the Board of Estimate could authorize additional expenditures. In further explanation, the Controller says:

"These reservations and commitments include approximately $3,250,000 for rapid transit purposes; over $7,773,000 for dock improvements against which contracts had not yet been made; over $11,487,000 for the building and equipping of new schools. There was also upwards of $15,000,000 of unencumbered appropriations for other public improvements which had not been contracted against.

"Of the $32,886,000 unreserved margin of debt limit as at July 1, 1920, there has since been upwards of $7,155,000 appropriated for additional rapid transit construction under contracts No. 3 and No. 4, respectively."

SHORT TERM NOTES.

Security.	Rate.	Due.	Bid.	Ask.	Yld.
Am. Chicle	6	Oct. 21,'22	94¾	98¼	7.50
Am. Cot. Oil	6	Sept. 2,'24	89½	90¼	8.95
A. T. & T.	6	Oct., 1922	93⅛	93½	9.65
Am. T. & T.	..	Feb., 1924	92	92¼	8.60
Am. Thread	6	Dec. 19,'28	92½	95	6.80
Am. Tob.	7	Nov., 1920	99¾	100¼	6.00
Am. Tob.	7	Nov., 1921	99⅝	100⅛	6.80
Am. Tob.	7	Nov., 1922	99¼	99¾	7.15
Am. Tob.	7	Nov., 1923	99	99½	7.20
Anac Co.	6	Jan., 1929	88¾	89½	7.70
An.-A. O. Ltd	7½	Apr., 1925	98¼	98⅝	7.85
Armour & Co.	6	1920-1921	94	98	..
Beth. S. Corp.	7	July 15,'22	96¼	96⅝	7.45
Beth. S. Corp.	7	July 15,'23	97¾	98¼	7.90
Can. Pac. Ry.	6	Mar. 2,'24	92½	93	8.25
Cen. Arg. R.	6	Feb., 1927	81½	83	9.55
Chi. Pn. Tool		1921	99	100	6.00
Chi. Pn. Tool	6	Oct., 1922	98	100	6.00
Cub.-Am. Sug.	6	Jan., 1921	99¼	99¾	6.15
Cudahy Pack.	7	July 15,'23	97¼	97⅝	7.90
Fed. Sug. R.	6	Nov., 1924	92½	94	7.75
The B. F. Goodrich Co., cv.	7	Apr., 1925	92	92¼	9.10
Gt. Nor. Ry.	5	Sept. 1920	99½	99⅞	6.20
Gulf Oil Corp.	6	July, 1921	96⅝	98	7.90
Hocking Val.	6	Mar., 1924	86	90	9.00
Int. R. T.		Sept. 1921	57	61	....
Kan. C. Ter.	3	Nov., 1923	93¼	94½	8.30
Kenne. C. C.	7	Feb., 1930	91½	92	8.20
Laclede Gas	7	Jan. 1929	87	89	8.85
Lig. & Mey.	6	Dec., 1921	97¼	97⅝	8.50
Penna. Co.	4½%	June 15,'21	96⅝	97¼	7.50
Phila. Co.	6	Feb., 1922	91½	92¼	11.60
Proc. & Gam.	7	Mar., 1921	99⅝	100⅛	6.90
Pub. S. Corp.	6	Mar., 1922	79	82	..
R. J. Rylds. T.	6	Aug., 1922	95½	96	8.15
Southern Ry.	6	Mar., 1922	92¼	92⅞	11.30
Swift & Co.		Aug. 15,'21	97⅝	98	8.40
Texas Co.	7	Mar., 1923	97¾	98	7.75
Utah S. Corp.	6	Sept. 15,'22	83	85	14.80
West. El. cv.	7	Apr., 1925	97⅝	98	7.55

SUBSCRIPTION RIGHTS.

	Rights Expire.	Yes'day. Bid.	Ask.	Thurs. Bid.
Am. Colonial Bank P. R.	Aug. 31	35	45	35
Bliss (E. W.)	Aug. 31	45	53	45
Bliss Pr. rights	Aug. 31	..	1½	½
Gen. Fire Exting.	Sept. 1	15	20	15
Loew	Aug. 25	..	1	..
Nat. City Bank	Oct. 1	92	93	92
Nat. Cloak & Suit.		..	1	¼
N. J. Zinc	Nov. 15	11	11¾	11
Wrigley	Sept. 1	4¼	4¾	4¼

DECLARED DIVIDENDS.

Company.	Rate.	Period.	Payable.	Hldrs. of Record.
Am. Stores	$1	Q	Oct. 1	Sept. 20
do 1st & 2d pfd.	1¾	Q	Oct. 1	Sept. 20
Calumet & Arizona	$1	Q	Sept. 20	Sept. 30
General Electric	$2	Q	Oct. 15	Sept. 29
U. S. Ind. Alcohol	2	Q	Sept. 15	Aug. 31

METAL MARKET REPORT.

These prices were quoted on the local Metal Exchange yesterday:

	Yesterday. Bid.	Asked.	Thursday. Bid.	Asked.
Antimony	7.00	7.25	7.00	7.25
Quicksilver	$83.00	....	$83.00	....
Aluminium	32.00	*33.00	*32.00	33.00
Iron, No. 2X s'con	....	....	52.05	53.05

*Nominal.

Electrolytic copper was quoted in the open market at 19c.

London quotations were:

	Yesterday. £	s.	d.	Thursday. £	s.	d.
Copper, spot	93	10	0	93	10	0
Copper, futures	95	5	0	95	0	0
Tin, spot	270	10	0	275	5	0
Tin, futures	95	5	0	282	0	0
Spelter, spot	41	2	6	41	0	0
Spelter, futures	42	12	6	42	10	0
Lead, spot	35	15	0	35	10	0
Lead, futures	36	5	0	36	0	0

FOREIGN SECURITIES.

	Rate.	Due.		Bid.	Ask.
Arg'tine (unlisted)	5	Sep.,	1945	66½	67
Belgium (Rest'n)	..		1934	72	74½
Belg'm ln of 1920	5		....	74	76⅝
British Victory	4		1919	281	290
British Fund. 4s	..		1960	249	259
Brit. Nat. W. L.	5		1922	351	361
Brit. Nat. W. L.	5		1927	344	354
Canada	5½	Dec.,	1922	86	88
Canada	5½	Nov.,	1923	86	88
Canada	5	Dec.,	1923	82¼	85½
French Gov't Vic.	5		1916	61⅛	64½
French loan, '17	4		1943	50	53
French loan, '20	5		1923	72	75
Italy Treas., 3-yr.	5		1923	45	48½
Italy Treas., 5-yr.	..		1923	45	48
Russia	5½	Dec.,	1921	23	27
Russia, ruble bds.	5½	Feb.,	1926	27	30
Sweden	6	June,	1936	83	85
Switzerland	5½	Aug.,	1920	83½	84½

EARNINGS.

SOUTHERN PACIFIC SYSTEM—

	†1920.	†1919.	‡1918.
June gross	$24,159,967	$19,483,106	$16,211,730
Bal. aft. tax	3,400,870	4,174,126	*1,305,392
Net op. inc.	3,004,276	4,322,747	*828,008
mos. gross	124,839,836	107,699,533	98,470,684
Bal. aft. tax	11,309,658	12,825,991	16,935,289
Net op. inc.	9,710,386	13,915,004	16,793,074

†Includes steamship lines. *Deficit. ‡Excludes steamship lines.

UTAH SECURITIES CORPORATION SUBSIDIARIES—

	1920.	1919.	Increase.
July gross	668,377	587,278	81,099
Net earn'gs	294,409	309,094	*14,685
12 mos. gross	7,986,930	7,062,694	924,236
Net earn'gs	3,845,574	3,685,233	160,341

*Decrease.

BOSTON CURB.

	Bid.	Ask.		Bid.	Ask.
Ariz. Ext.	2	3½	Mex. Metals	30	70
Ariz. Silver	13	15	Midway Moss	..	50
Black Hawk	45	50	Mojave Tung.	8	10
Boston Mon.	69	70	Monarch	10	18
Calaveras	1	1⅛	Nat. L. & Z.	4	10
Chief Con.	2⅞	3½	New Baltic	3	4
Crown Res.	10	20	Nev. Doug.	12	16
Crystal, new	30	32	Nixon	3	9
Denbigh	14	15	Ranger Pete.	14	20
Eagle B. B.	2$\frac{1}{16}$	2⅝	Rainier	1⅛	1¼
Fortuna	..	5	Seven Metals	12	14
Gadsden	55	60	S. W. Miami, full paid	4	5
Homa	7	8	Silver Reef	4	5
Iron Bloss.	30	40	Texana	7	10
Iron Cap.	8½	9	U. V. Ext.	30	31
Jerome V.	20	25	Yukon	1¼	1½
La Rose	20	40			
Majestic	10	15			

EQUIPMENT BONDS.

(Quoted on a percentage basis.)

Name.	Maturity.	Rate.	Bid.	Asked.
Baltimore & Ohio	1920-27	4½	8.65	7.40
Bethlehem Steel	1920-30	7	7.75	7.25
Buff., R. & Pitts.	1920-33	4½@5-6	7.75	7.00
Canadian Pacific	1920-32	4½@6	8.00	7.00
Chicago & N. W.	1920-23	4½	7.60	6.60
Chi., R. I & P.	1920-27	4½@5	8.50	7.50
C., St. L. & N. O.	1920-24	5	7.87	7.00
C., C., C. & St. L.	1920-29	5 @6	8.00	7.00
Del. & Hudson	1922	4½	7.50	6.75
Erie Railroad	1920-27	4½@5	8.75	7.50
Grace Steamship	1920-34	6	7.85	7.00
Illinois Central	1920-27	4½@5	7.62	6.62
Int. Products S. S.	1920-26	7	8.50	7.50
Lou. & Nashville	1920-23	5	7.62	6.62
Michigan Central	1920-32	5 @6	7.60	6.80
Minn. & St. Louis	1920-27	5 @6	8.00	7.00
Mo., Kan. & Tex.	1920-24	5	8.60	7.60
New York Central	1920-35	4½@5-7	7.40	6.75
Norfolk & Western	1920-24	4½	7.62	6.62
Northern Pacific	1921-30	7	7.25	6.80
N. Y., N. H. & H.	1920-29	4½@5-6	8.37	7.40
Pac. Fruit Exp.	1925-35	7	7.05	6.75
Penn. Gen. Freight	1920-23	4 @4½	7.40	6.62
Reading Co.	1920-27	4½	7.75	6.75
Seaboard A. L.	1920-27	4½@5-6	8.50	6.50
Sinclair Refining	1920-21	6	8.50	7.50
Southern Pacific	1920-35	4½@7	7.40	6.70
Southern Railway	1920-26	4½@5	7.90	7.00
Union Pacific	1924-35	7	6.95	6.50
Virginian Railway	1920-30	6	7.50	7.00
White Oil Corp.	1920-23	6	8.75	7.75

Canadian Exchange
Direct Wires to
Toronto and Montreal

LONG specialization has equipped The Canadian Bank of Commerce with unusual facilities for the transaction of all matters pertaining to Canadian exchange. Banks and large corporations interested in the purchase or sale of Dominion funds will find our New York Agency prepared to render rapid and efficient service. Its facilities include direct wire connections with Toronto and Montreal.

The New York Agency will gladly furnish quotations on request, as well as further information.

THE CANADIAN BANK OF COMMERCE
New York Agency, 16 Exchange Place
Agents—F. B. Francis, C. L. Foster, C. J. Stephenson

513 Branch Offices in Canada and Newfoundland, and also at Seattle, San Francisco, Portland, Ore., London, England, Mexico City, and Havana.
Head Office—Toronto

Executor Trustee
Chartered 1822
The Farmers' Loan and Trust Company
Nos. 16, 18, 20 & 22 William Street
Branch Office, 475 Fifth Avenue
At Forty-first Street
New York
London Paris
Foreign Exchange
Administrator Guardian
Member Federal Reserve System and New York Clearing House

Stone & Webster
INCORPORATED
147 Milk Street BOSTON
120 Broadway NEW YORK
38 So. Dearborn St. CHICAGO

EXAMINATIONS AND STUDIES
of Industrial and Public Service Properties
REPORTS
on Valuation and Operating Efficiency

BID AND ASKED QUOTATIONS

FOREIGN ISSUES.

Closing quotations for Government and municipal bonds:

	Bid.	Asked.
Anglo-French 5s	99¼	99⅜
Argentine 5s	68¾	69
Belgium 7½s	97	97¼
Belgium 6s, 1921	98⅝	98⅞
Belgium 6s, 1925	91	92
Dom. of Canada 5½s, 1921	97¼	97⅝
Dom. of Canada 5s, 1921	98	98½
Dom. of Canada 5s, 1926	88¼	89⅛
Dom. of Canada 5½s, 1929	91	91¼
Dom. of Canada 5s, 1931	85¼	85⅝
Chinese Government 5s	41½	42⅛
Republic of Cuba ext. 5s, 1944	87	87¼
Republic of Cuba ext. 5s, 1949	80	81½
Republic of Cuba ext. 4½s, 1949	..	72½
Dominican Republic 5s	82	82½
City of Bordeaux 6s	83	83⅝
City of Copenhagen 5½s	75	76½
City of Lyons 6s	83	83⅝
City of Marseilles 6s	83	83⅝
City of Paris 6s	90	90½
Japanese 4½s	71½	72
Japanese 4½s, second series	70¾	71
Japanese 4s	54	54½
City of Tokio 5s	51½	54
Un. K. of Gt. Br. & Ir. 5½s, 1921	96	96¼
Un. K. of Gt. Br. & Ir. 5½s, 1922	90¼	90½
Un. K. of Gt. Br. & Ir. 5½s, 1929	84½	84⅝
Un. K. of Gt. Br. & Ir. 5½s, 1937	81¾	82
United States of Mexico 5s	34½	35
United States of Mexico 4s	28	30
Italy 6½s	..	93
Switzerland 8s	102¼	102½

UNITED STATES ISSUES.

Closing quotations for Government bonds:

	Bid.	Asked.		Bid.	Asked.
2s, r, 1930	100⅜	102	Pan 2s, c, 1938	100⅜	101½
2s, c, 1930	100⅜	102	Pan 3s, r, 1961	77	80
4s, r, 1925	105	106	Pan 3s, c, 1961	77	80
4s, c, 1925	105	106	P I 4s, '34	75	85
Pan 2s, r, 1936	100⅜	101½	P I 4s, '35	75	85
Pan 2s, c, 1936	100⅜	101½	P I 4s, '36	75	85
Pan 2s, r, 1938	100⅜	101½	Dist of C 3-65s	95	..

Closing quotations for stocks in which there were no transactions:

	Bid.	Asked.
Adams Ex.	31½	34½
Ad Rumely pf.	58½	60
Alas G M	1	1½
Alaska J.	1½	1¾
Alb & Sus.	120	140
A A Cables	103	106
Allis Ch M pf.	70½	71½
Am Sug 1st pf.	98½	..
Am Ag Ch pf.	85	95
Am Bk N.	43	48
Do pf.	40	45
Am B Sug pf.	75	82
Am B S & Fdy pf.	80	88
Am C & F pf.	106¾	110
Am Cot Oil pf.	60	65
Am Exp.	131	136
Am Ice	37¼	38
Do pf.	55	58
Am La F Fire Eng.	10	11½
Am Lin pf.	85	90
Am Lo pf.	99¾	100¼
Am M & G.	..	35
Am Shipb.	..	100
Am Snuff.	97	102
Do pf.	78	87
Am Stl Fds pf.	85	86
Am S Ref pf.	107	111
Am S Tob pf.	77½	85
Am T & C.	48	51
Am Tob.	111½	115
Am Wh pf.	89	93
Am Z pf.	45	49
Ann Arbor	16½	25
Do pf.	26½	45
Assets R.	2	2⅜
Asso D G.	30	34
Do 1st pf.	57¼	61½
Do 2d pf.	55	65
Assoc Oil	88	90
Atl Ref, ex div	1,100	1,150
Do pf.	105¼	..
A, B & A.	6	7
Atl Fruit	19½	21
A, G & W I pf.	61	62
Aus N pf.	78	82
Auto Sales	5	9
Do pf.	15	23
B'dall, A.	35¼	43
Do, B.	25	38
Bald L pf.	96¼	96½
Bar Leath.	50	60
Do pf.	85	90
Barrett Co pf.	99	106
B'ch Cr'k.	25	35
Beth S 7% pf.	90	95
Do 8% pf.	105	107
B'klyn Ed, ex div.	83	93
B U Gas.	48	51
Brown Sh, ex div.	64	75
Bruns Ter.	5⅝	6⅝
B, R & P.	58	65
Do pf.	80	100
Buff & S.	68	70
Do pf.	42	45
Burns Bros pf.	98¼	115
Bush Ter.	..	85
But'k Co.	11	12½
Cal Pet pf.	67	68½
Cal & Ariz.	54	54½
Can So.	36	50
Case Plow.	8¾	11
Case (J I) pf.	91	92
Cent L pf.	95	97
C R R of N J.	210	250
C'tain-teed 1st pf.	..	85
Chi & Alt.	7¾	9½
Do pf.	11	13
C & E Ill.	8	9
C & N W pf.	101	..
C, R I & P 6% pf.	63	64
Chi, St P, M & Om.	56	63
Do pf.	80	85
C, C, C & St L.	52	53
Do pf.	62¾	66
Cl & Pitts.	57	62
Clu-Peab.	72	75
Do pf.	90	100⅜
Col & So.	24½	26
Do 1st pf	46	49
Do 2d pf.	35	45
Col Gr pf.	80	83
Comp T R.	40	48
Con Cigar.	67	68
Do pf.	78	81
Cont Ins.	67	70
Corn P R pf.	100	103
Cruc S pf.	94	94½
Cuba C S pf.	76	77
C-Am Sug pf.	..	100
Dav. Chem.	32⅝	33
De B M.	27	28
D & Co pf.	90	96
Det Ed.	92	98
Det U Ry.	90	94
D, S S & A	3¾	5
Do pf.	7	10
Dur Hos'y.	43	47
Do pf.	92¼	97
Elec S B.	114	120
Elk H C.	20¼	22
Do pf.	85¼	88¼
Em Brant.	15	20
E Kodak.	530	533
Do pf.	100	103
Erie 2d pf.	13⅛	15
Erie & P.	45	55
Fairbanks.	47½	..
F M & S.	10¼	12¼
Do pf.	35	37
Fisher Bdy	100	120
Do pf.	100	100½
G, W & W	9	9½
Gen Ch, ex div	161	160½
Do pf.	91	95
Gen Cig pf.	90	95
G A T C.	66	69
Gen M pf.	74	79
G'drich pf.	85	85½
Granby C.	35	37
Gray & D.	20	21
G, M & N.	11¼	13⅝
Do pf.	26¾	28¾
Gulf S S 1st pf.	..	93
Hartman	73	79
Homestake	45¼	50
Ill C I l.	51	..
Ind Ref.	6¾	7
Int Consol.	3⅛	3½
Int Ag pf.	78	80
Int H pf.	103	107
Int Mot T 1st pf.	74⅝	77
Do 2d pf.	60	63
Int N pf.	75	85
Int Pa pf.	93	103
Do pf, s.	71½	72½
Int Salt.	55¼	..
Iowa Cent.	4	7¼
Jewel Tea.	8½	9½
Do pf.	24	30
Jones B T.	19½	21
K C, Ft S & M pf.	50	..
Kayser (J)	90	98
Do 1st pf	103	115
Kelly S T pf.	83	84½
Do 8% pf	90	95
Kelsey Wh.	53	60
Do pf.	82	89
K & D M.	4	4½
Do pf.	20	30
Kress (S H)	80½	97
Lacl Gas.	35	38
L E & W.	10	11½
Do pf.	14	22¾
L R & T.	21½	22½
Ligg & M.	120	140
Do, B.	123	130
Do pf.	98	100½
L-W B 2d pf.	104	105½
Lorill'd Co.	130	135
Do pf.	90	100
Louis & N.	98	100
Mah Coal.	350	600
M'kay Cos pf.	60	60½
Mallinson	15	20
Man B'ch.	¼	2½
Man Elev.	40¼	48
Man El S.	57	59
Man S pf.	85	90
Marlin R.	35	58¾
Math Alk.	30	32½
Max M c.	11	13
Do 1st pf ctfs	20	22
Do 2d pf.	7½	12
Do ctfs.	7	10
M Dep Sts.	71	73½
Do pf.	97¼	..
Mich Cent.	75	85
M, St P & S S M.	71½	77
Do pf.	80	89½
Do l l.	51	56
Mon Pow.	61	63
Do pf.	95	97
Mor & Es.	58	65
Mullins B.	30½	33
Do pf.	93	..
N C & St L.	100	110
Nat Bisc.	106½	112
Do pf.	103½	..
Nat C & S pf, ex d.	84	86
Nat Enam.	58	60
Do pf.	88	95
Nat Ld pf, ex div.	100½	105
Nat Rys of M 1st pf.	8½	14
Do 2d pf.	4½	5
N Y, O & West	18	18½
N Y, C & St L.	32½	35
Do 1st pf	55	62
Do 2d pf.	50	51
N Y Dock.	21	25
Do pf.	40	50
N Y, L & West	78	85
N & W pf.	64	74
Nunnally	15½	16
Ohio Body.	..	22½
Ohio F S.	49	51
Ont Min.	5	5½
Otis El pf.	78	82
Otis Stl pf.	..	101
Owens Bot.	45½	48
Do pf.	90	100
Pac Coast.	25	40
Do 1st pf	60	100
Do 2d pf.	45	60
Pac Dev.	34½	35½
Pac Mail.	..	31
P T & T.	40	45
Par & B.	..	29
Penney (JC) pf.	86	90
Peo & E.	10½	12
Pere M pr pf.	55	65
Do pf.	45	45¾
Pet-Mull.	31	40
Do 1st pf	91	115
Pierce-A pf	88	92
P Jones.	50	52
Do pf.	81	88
Pitts S pf.	83	90
P & W Va pf.	69	76
Pr Stl Car pf.	96	100
P S, N J.	..	55
Rand M.	26½	27
R R Sec, I C stk c.	43	54
Ry Stl Spr pf.	98	100½
Rdg 2d pf.	43	45
R T 1st pf.	..	91
Do 2d pf.	..	94
Rens & S.	..	105
Rep I & S pf.	90	93
R Reis.	10	16
Do 1st pf	70	81
Savage A.	40	42
Seab A L.	6½	7¼
Do pf.	13	14¼
Sears-R.	138	140
Do pf.	105¼	112
Shat-Ariz.	8¼	9
S-S S & I pf.	85¼	89
So P R S pf.	104	108
S & T pf.	..	87½
Stern B pf, ex div.	90	98
Stand Mill, ex div.	..	150
Do pf, ex div	73½	83
Studeb Co pf.	..	90
Sup Stl 1st pf.	96	..
Temtor, A.	41¾	42
T P L Tr.	280	325
Tide W O.	170	210
T, St L & West	9	12
Do ctfs.	10	14
Do pf.	14	20
Do pf.	16	20
T C R, T.	30	40
Do pf.	65	85
Und Type.	156	160
Do pf.	..	117
U Alloy S.	39	40½
Un Cig S.	130	175
Do pf.	95	105
Un Drug.	106	107
Do 1st pf	..	44
U S C I P	13⅞	14
U S Exp.	6	6¼
U S Ind A pf.	90	95
U S R & I.	49½	49⅝
U S R 1st pf.	103	104½
U S Sm pf.	42¾	45
Va-Car Ch pf.	104	106
Va I, C & Coke	102	110
Va R & P.	..	45
Wab pf, B.	15½	16½
W F Exp.	58	60⅝
W Md 2d pf.	12	13
W Pac pf.	63	66¼
West U T.	82⅝	82¾
West A B.	103	105
W E & M 1st pf.	62	75
Weym-Br.	155	175
W & L E.	10¼	10½
Woolworth	105¼	106
Do pf.	103	110
Wor Pump pf, A.	..	88
Do pf, B.	62	68

BONDS ON STOCK EXCHANGE

FRIDAY, AUG. 20, 1920.

	1920.	1919.	1918.
Day's sales	$7,381,000	$10,397,000	$7,405,500
Year to date	2,388,680,600	2,064,316,589	989,555,500

GOVERNMENT WAR ISSUES.

Sales in $1,000.	Issue.	Open.	High.	Low.	Last.	Net Ch'ge.	Closing Bid.	Asked.	Yield.
492½	Liberty 3½s, 1932-'47	90.06	90.06	89.90	89.96	—.04	89.90	89.96	4.12
....	Liberty 1st con. 4s, 1932-'47	*...	....	....	....	..	84.50	84.70	5.08
8	Liberty 2d 4s, 1927-'42	84.22	84.22	84.20	84.20	+.04	84.22	84.40	5.20
64	Liberty 1st con. 4¼s, 1932-'47	84.68	84.74	84.58	84.70	..	84.58	84.70	5.34
574	Liberty 2d con. 4¼s, 1927-'42	84.28	84.50	84.28	84.46	+.18	84.40	84.46	5.46
464½	Liberty 3d con. 4¼s, 1928	87.80	87.96	87.78	87.92	+.14	87.88	87.92	6.14
1,233	Liberty 4th 4¼s, 1933-'38	84.64	84.82	84.60	84.74	+.16	84.70	84.76	5.58
442½	Victory 3¾s, 1922-'23	95.60	95.62	95.58	95.60	+.06	95.58	95.62	5.40
1,325	Victory 4¾s, 1922-'23	95.60	95.64	95.56	95.58	+.04	95.58	95.62	6.42

*No sales.

Following sales are given in lots of $1,000:

U S Liberty 3½s 1932-47
10....90.06
81....90.00
67....89.96
10....90.00
10....89.96
73....89.96
55....90.00
114.8....89.90
72....89.90
2nd 4s 1927-42
7....84.22
1....84.20
1st conv 4¼s 1932-1947
24....84.68
18....84.58
6....84.70
1....84.72
1....84.74
14....84.70
2nd conv 4¼s 1927-1942
10....84.28
1....84.32
16....84.30
11....84.32
7....84.34
30....84.30
26....84.34
5....84.42
13....84.34
2....84.30
12....84.36
13....84.40
29.5....84.44
69....84.40
2....84.48
1....84.50
10....84.42
6....84.46
14....84.44
75....84.42
43....84.44
1....84.40
23....84.46
2....84.50
92....84.42
45....84.40
10....84.46
3rd 4¼s 1928
8....87.80
33....87.78
11....87.80
2....87.84
37....87.80
4....87.86
16....87.82
1....87.88
3....87.86
1....87.88
3....87.84
13.5....87.86
4....87.86
1....87.84
24....87.82
1....87.86
50....87.84
2....87.90
2....87.92
3....87.86
45....87.90
15....87.88
3.8....87.92
19....87.86
2....87.88
2....87.90
1....87.90
3....87.88
11....87.90
7....87.86
1....87.88
50....87.88
10....87.90
17....87.96
20....87.92
59....87.94
.5....88.00
4....87.94
1....87.90
16....87.88
5....87.92
4th 4¼s 1933-38
135....84.64
25....84.62
36....84.66
48....84.64
5....84.66
4....84.64
8....84.66
3....84.64
10....84.62
1....84.64
10....84.64
15....84.66
30....84.64
5....84.62
4....84.64
8....84.66
10....84.62
1....84.64
3....84.66
10....84.62
120....84.66
22....84.70
15....84.68
14....84.70
6.2....84.68
40....84.70
112....84.72
3....84.64
5....84.66
1....84.66
27.3....84.72
10....84.74
10....84.76
5....84.74
2....84.74
5....84.84
3....84.82
8....84.80
1....84.80
10....84.78
10....84.76
19....84.78
5....84.80
10....84.80
10....84.80
4.2....84.78
10....84.80
25....84.78
1....84.76
19....84.78
3.5....84.68
10....84.70
10....84.74
4....84.72
5....84.70
4....84.74
2....84.76
1....84.74
19....84.74
6....84.78
45....84.72
2....84.76
1....84.74
Vic Lib Loan 3¾s 1922-23
22....95.60
7....95.50
6....95.52
25....95.58
30....95.62
19....95.60
295....95.58
5....95.62
20....95.60
4¾s 1922-23
50....95.64
1....95.64
3....95.62
24....95.60
61....95.62
.5....95.72
7....95.66
23....95.62
143.5....95.60
1....95.58
10....95.60
76....95.58
2....95.62
29....95.60
98....95.62
279.5....95.58
15....95.62
10....95.60
6....95.58
10....95.60
246....95.62
2....95.60
6....95.56
10....95.60
3....95.62
2....95.60
1....95.62
27....95.62
10....95.60
4....95.58
28....95.62
117....95.58
Anglo-Fr 5s
47....99⅝
1....99⅝
12....99½
C of Bord 6s, temp ctfs
2....83½
1....83¼
C of Cop'n 5½s
1....[illegible]
C of Lyons 6s, temp ctfs
1....83¼
1....83½
C of Mars 6s, temp ctfs
1....83¼
2....83¾
1....83
C of Paris 6s
34....90½
1....91
Dom of Can 5s, 1921
5....98¼
2....98½
5½s, 1921
6....97¾
1....97¾
9....97¾
5s, 1926
3....89
5½s, 1929
5....91¼
1....91¼
Gov of Swit'd 8s, temp rcts
19....102½
13....102¼
3....102⅜
17....102¼
3....102½
Jap Gov 4½s, ster loan
7....71¼
4s, ster loan
5....54¾
18....54½
25....54⅝
2....55¼
2....55
5....55¼
10....54¾
15....55
5....55¼
King of Belg 7½s, rcts
1....97¼
13....97¼
12....97½
12....97¾
43....97½
6s, 1921
5....98⅝
2....98⅝
6s, 1925
3....91¼
1....91½
R of Cuba 4½s
1....70¾
Un King of G B & I 5½s, '21
2....96⅜
8....96⅜
10....96½
5½s, '22, rcts
9....89⅝
1....89½
1....90
3....89¾
5....89⅝
1....89¾
10....90⅛
5....90¼
1....90¼
10....90⅛
1....90⅜
7....90¼
5½s, '29, rcts
1....84
4....83½
18....84
1....84¼
5½s, 1937
50....81¼
U S of Mex 4s
1....28
5s
5....35½
1....34¾
Va 6s defd Brown Bros & Co ctfs
5....63
N Y City 4½s, 1960
1....83
4½s, 1965
10....90
Am Ag Chem deb 5s
9....91½
Am Sm & Ref temp 1st 5s
1....74½
2....74¼
1....74
Am Tel & Tel col 4s
2....75½
conv 6s
2....95¾
1....95½
8....95¾
Arm & Co 4½s
15....74¾
4....75
At, Top & S F gen 4s
4....74¾
9....74½
12....74¾
3....74¾
2....75
35s30f....74¾
adj 4s, stpd
2....66
cv 4s, 1955
10....75
Rky Mt div 4s
1....65
Atl & Ch A L 1st 5s, Ser B
1....83½
Atl Coast L 7s, JPM rcts
4....97¼
L & N col 4s
2....63¾
Atl & Dan 4s
1....58¾
Balt & Ohio pr lien 3½s
5....79¾
10....79¾
7....79½
gold 4s
7....60¼
conv 4½s
11....64¼
3....64½
3....64½
1s30f....63¾
7....64¾
2....64¾
2....64⅞
4....65
1....64¾
4s30f....64⅜
10....65
5....65¼
2....65
1....65¼
ref 5s
1....62
6s
2....87¼
6....87⅛
2....87⅝
5....87¼
6....87½
13....87⅝
1....88
Tol-Cin div 4s
5....46¼
20....46½
Beth Steel pur mon 5s
3....71⅝
1st & ref 5s
2....78¼
3....78¾
Braden Cop s f 6s
5....86½
Bklyn Edi Co gen 5s, Ser A
10....84⅞
Can Southn con 5s, ser A
1....78
5....77¾
2....77¾
CnPac gtd 4s
1....75½
Cen Pac gtd 4s
5....70¾
3s30f....68½
1....69½
5....69½
Cen of NJ gen 5s registered
3....90¼
Ches & Ohio fund 5s
2....82
conv 4½s
3....72½
1....72
gen 4½s
1....70½
conv 5s
2....76¼
29....76¼
10....76¼
20....76¼
4....76¼
7....76⅝
5....76⅝
Chic&Alt 3½s
1....34
CB&Q gen 4s
1....64
Chic Bur & Qy Joint 4s
10....94¼
60....94⅛
27....94¼
Ill Div 3½s
1....69
Chic Gt Wn 4s
5....52¾
ChicMil&StP 4s, 1925
4....76½
gen 4½s
4....70¾
1....71
conv 4½s
5....67¼
1....67¼
6....67¾
3....67½
1....68¾
8....68½
12....68¾
cv5s, serB
5....66½
5....66
1....66¾
1....67
ref 4½s
16....57
2....57¼
4s, 1934
2....59¼
12....60
Chic&Northw gen 4s
4....73¾
sinking fd 5s
3....74
7s temp ctfs
1....99
34....99¾
ChicRI&PRy ref 4s
2....65¼
2....65¾
30....65¾
1....65
3....65¼
ChicStPM&O deb 5s
5....81¾
5....82
ChicUnStatn 4½s, ser A
2....75¾
2....76½
9½s Interctfs
1....104½
Chic&WestInd con 4s
2....54¾
5....54½
Chile Copper col tr 6s
5....70
4....70¾
1....70⅝
4....70¼
3....70
CCC&StL gen 4s
1....66
ConGascv7s
2....97¾
CubaCaneSug conv 7s
10....88½
1....88
1....88¼
Del & Hudson temp 7s
5....100½
Den & Rio Gde 1st ref 5s
10....46½
Detroit River Tunnel 4½s
4....70
Erielstcon7s
2....98¾
Erie 1st gen4s
42....39¼
1....40
Erie 1st con 4s
8....50¾
9....50½
10....50¾
Erie con 4s Series A
25....35⅝
5....35½
series B
ErieCv4sserD
4....37
2....37¼
10....37½
5....37½
5....37¾
2....37½
11....37½
5....37¾
FtWh&DC1st 6s
3....93
Gen El deb 6s
1....97¾
Hudson & Man 1st & ref 5s Series A
10....55¼
9....55½
10....55
adj inc 5s
10....19¼
20....19½
2....19⅝
1....19¾
IllCen4s,1952
1....68½
IllCen4s,1953
1....68½
IllCenref4s
2....71
Inter-Met 4½s, cfs of dep
10....10½
Int Rap Tran 1st & ref 5s
6....42¼
5....42⅛
5....42¼
4....42¾
Int Mer Mar s f 6s
2....82
2s30f....81½
5....81¼
Ia Cent ref 4s
1....38¾
3....39
Kan C So 5s
1....65½
1....65¾
3s
3....53¾
7s30f....52½
1....52½
Kan C Ter 4s
3....67
L S & M So 4s, 1931
2....78¾
Leh Vy of Pa con 4s
3....65¾
Long Isl con 5s
2....86¾
Louis & Nash 7s, JPM rcts
3....101¾
2....101½
Manhat con 4s tax exempt
2....50
Mich Cent deb 4s
4....73½
Midvale Steel col tr 5s
15....77
Mo,K&T 1st 4s
25....53½
12....53¾
Mo Pac 1st & ref 5s, 1923
10....87
gen 4s
20....52½
Nat Tube 5s
1....84
N O Term 4s
1....58½
NYCent deb 6s
6....88½
8....88½
1....89
deb 4s, 1934
1....72½
con 4s, Ser A
1....66½
NYG,EL,H&P col tr 5s
1....75½
N Y, N H & H cv deb 6s
2....72½
4....73
non-cv deb 4s, 1956
2....48
N Y Tel 4½s
1....75
1....74¾
3....75
s f deb 6s
3....86½
1....86¾
3....86½
Norf & Wn con 4s
5....73½
8....74
4s30f....73
Northn Pac 4s
4....74½
gen 3s
1....53¾
8....53¾
5....53½
Ont Transm 5s
3....65
Ore & Cal 1st 5s
5s30f....85½
Ore Sh Line gtd ref 4s
5....77
2....77½
1....77¼
Pac G & El 5s
1....74½
Penn gtd 4½s
10....86½
gen 4½s
6....74½
gen 5s
7....84
11....84¾
5....84¼
1....84½
10....84
7s
7....102¼
3....102¾
10....102½
3....102¾
1....102⅝
Pere M 1st 5s
1....77¼
Philipp Ry 4s
5....37¾
Pitts,C,C&SL gtd 4½s,SerB
1....79½
Pub Serv Corp s f 5s
5....66½
Readg gen 4s
5....79
8....79½
3....79¼
Readg Jersey Cent col 4s
1....69¼
Rep Ir & Steel s f 5s, 1940
3....88
Rio Gr Westn 1st 4s
2....64
RI,Ark&L 4½s
2....64
3....63¾
3s30f....63
Rome, W & Og con 5s
1....96½
St L & San F Ry gen 6s
2....92
gen 5s
1....85
St L & San Fr prior lien 4s ser A
6....55½
6....55¾
1....55½
28....56
prior lien 6s ser C
2....84
1....84¼
adj 6s
14....61½
5....61⅝
5....61¼
5....61½
3....61¾
5....61½
2....61¾
income 6s
41....48¾
1....48¾
20....48½
5....49½
14....48¾
2....48⅝
55....48¾
15....48¾
10....48½
1....49
5....48⅜
3....48⅜
19....49
St L S W 1st 4s
1....64
1st term 5s
1....55
3....54¾
St P & Kan C S L 1st 4½s
3....53
Seabd Air L gold 4s stpd
20....51
adj 5s
10....32¾
25....33
3....32½
ref 4s
5....41
So Bell T & T 1st 5s
1....80¼
S Pac col 4s
10....63½
3....65
conv 4s
10....74
conv 5s
1....94½
1....94¾
4....94½
11....94¾
10....94¾
3....95
6....95¼
12....95¾
1....95¾
3....95¼
1st ref 4s
3....73¾
10....73¾
1....73¾
10....73¾
S Pac San Fr Terml 4s
2....65½
1....65
So Ry 1st 5s
2....82
gen 4s
5....59
Mem div 5s
1....77½
M & O col 4s
1....55½
10....55½
3d Av 1st 5s
1....75
Un Pac 1st 4s
7s30f....79½
conv 4s
10....80
7s30f....79½
5....80¼
1st & ref 4s
3....74
2....74¼
1....74¼
3....74¾
1....74
Un Pac 6s
3....98
Un Railroads of San Fr 4s
Eq tr cs of d
4....23
Un tr cfs of d
1....22¼
U S R & I 5s
3....79
3....79½
12....80
U S Rub 7½s
5....97¾
5....97¾
5....97½
1....97¼
U S Rubber 7s
3....98
2....97¾
1st & ref 5s
3....77¼
4....77½
U S S C s f 5s
4....91¾
25....91¾
4s30f....91
13....91¼
10....91¾
1....91¾
10....91½
19....91½
U P & L 5s
1....71¼
Va Ry 1st 5s
1....77¾
W Shore 4s
3....77
registered
1....67½
5....67¼
4....67¼
5....68½
Wilson & Co 1st 6s
11....86
conv s f 6s
2....83¾

NEW INCORPORATIONS

New York Charters.

Special to The New York Times.

ALBANY, Aug. 20.—Forty-six new corporations with an aggregate capitalization of $3,383,650 were chartered today. They include:

United Hosiery Stores, Manhattan, hosiery and underwear, $25,000; S. P. and A. and H. Kantor, 68 Lenox Av.

Prilik & Tepper, Manhattan, make furs, $25,000; E. Stein, M. Lustig, M. Rosensteil, 610 West 52d St.

Norsam Mfg. Co., Manhattan, make corrugated paper, $30,000; W. N. and S. M. Frenkel, H. H. Jacobs, 203 West 103d St.

L. Diamond & Co., Manhattan, make toys, $10,000; L. Cohen, S. and L. I. Diamond, 49 Forsyth St.

Progressive Hat Linings, Manhattan, $10,000; E. Sternick, J. Glaser, S. Hader, 31 Cannon St.

Garrett, Mullens & Tutrone, Manhattan, publishers, $25,000; T. L. Garrett, C. A. Mullens, E. Tutrone, 1,933 79th St., Brooklyn.

Women's Wear Stock Exchange, Manhattan, $100,000; M. Semmelman, A. and R. R. Krefetz, 99 Eastern Parkway, Brooklyn.

Small Theatrical Enterprises, Brooklyn, $1,000,000; H. McNally, E. Ettenberg, D. Barko, 385 Clinton St., Brooklyn.

East River Distributing Co., Manhattan, drugs, $50,000; P. Berardini, E. De Rosa, P. F. Sarubbi, 21 Oliver St.

Hatters' Clearing House, Manhattan, millinery and neckwear, $25,000; M. S. Schwartz, F. Ekstein, M. D. Neurad, 1,679 Southern Boulevard.

Abrahams & Jackson, Manhattan, dress trimmings, $10,000; A. Jackson, H. Abrahams, R. Lazarowitz, 1,269 Broadway.

Oval Hat and Cap Works, Manhattan, $10,000; L. L. Kann, J. Maurer, M. Zehngut, 67 Greene St.

Van Oppen & Co., Manhattan, forwarding and freight, 1,000 shares common stock, no par value; active capital, $20,000; J. E. Byard, M. Spalletta, N. J. Palzer, 120 Broadway.

National Molding Press Corp., Brooklyn, $18,000; H. E. and C. D. Otto, C. G. Heghinian, Brooklyn.

Arenjay Hat Co., Manhattan, $20,000; P. Rosenberg, A. Jaeger, W. Spielberg, 211 Henry St.

Weeks Studios, Manhattan, photography, $5,000; L. T. Dresser, W. R. Lohse, F. A. Weeks, 2 West 16th St.

Paquette Lighterage Co., Manhattan, $5,000; F. G. Budde, L. Cazier, G. N. Paquette, 265 9th St., Brooklyn.

Homer Strong & Co., Rochester, make tools and mill supplies; 3,000 shares preferred stock, $100 each; 3,000 common, no par value; active capital, $330,000; L. W., C. H. and H. Strong, Rochester.

New York Haulage Co., Manhattan, excavating and contracting, $10,000; G. C. Kirchof, G. S. Jordan, H. E. Rebscher, 1,780 Broadway.

Delaney's Cafeteria, Fabius, $50,000; G. Rubenstein, J. M. and J. J. Delaney, Syracuse.

Rochester Casting Corp., Rochester; carry on business with $1,050,000, 10,000 shares preferred stock, $100 each, and 10,000 common, no par value; C. F. Wray, A. N. Wright, L. O. Graves, Rochester.

All in One Novelty Co., Brooklyn, $10,000; B. Bloom, P. Reigelhaupt, D. I. Ginzler, 26 Humboldt St., Brooklyn.

City and Farm Sales Co., Syracuse, $10,000; G. L. Patten, R. L. Turner, T. W. Dimson, Syracuse.

East New York Business Corp., Brooklyn, realty, $10,000; S. Plotkin, N. D. Lipson, M. Sokolsky, 534 Powell St., Bronx.

Lindcraft Studios Sales Corp., Queens; make lamps, &c., $70,000; E. Linden, P. Wilson, E. Bernstein, 77 Van Siclen Av., Brooklyn.

Arrow Cheese Co., Manhattan, $10,000; M. and L. Weinschel, L. Leinberg, 354 Greenwich St.

Utica Lumber Corp., Utica, $20,000; E. H. Talbot, E. L. Breen, H. J. Cookinham, Utica.

Associated Architects of Niagara Falls, Niagara Falls, $5,000; S. Larke, C. R. Phelps, C. F. Obenhack, Niagara Falls.

Liberty Square Furniture Co., Port Chester, $10,000; A. Orkins, La Rosa B. Miller, Port Chester.

Figuerola Corp., Manhattan, commission merchants, $50,000; J. F. Dempsey, D. Carlozzi, J. C. Figuerola, 570 Senator St., Brooklyn.

S. Selden, Manhattan, ladies' garments, $24,000; J. Fensterstock, L. Cousin, S. Selden, 3 West 111th St.

Grignon Amusement Co., Manhattan, theatricals, $20,000; J. M. Green, B. Washington, A. Grignon, 167 West 129th St.

F. and D. Automobile Specialty Corp., Newburgh, $10,000; H. Fatt, A. Droutman, J. Hoffman, Newburg.

Custin Restaurant Co., Manhattan, $50,000; S. Dundish, M. A. Grossman, S. Custin, 5,015 4th Av., Brooklyn.

Talmud Clothing Co., Manhattan, $6,000; L. Premank, M. Zilbersher, D. Glass, 928 Myrtle Ave., Brooklyn.

111 East 60th St., Manhattan, $100,000; E. M. Muneill, R. B. Low, W. N. Smith, 37 Beekman Place.

Johnson & Benham, Manhattan, consulting engineers, $10,000; N. B. Wolfe, W. L. Benham, G. A. Johnson, 150 Nassau St.

Superior Tile Corp., Manhattan, $100,000; J. J. Donnelly, T. F. White, A. C. Sherman, 111 Broadway.

Goshen Laboratories, Goshen, veterinary supplies, $20,000; J. F. Devine, A. R. Ward, E. R. Ackerman, 215 Washington Av., Brooklyn.

A. R. Corp., Manhattan, make motors, machinery and scientific instruments, 2,000 shares common stock, no par value; active capital, $10,000; C. W. Clowe, S. M. Cohen, M. Young, 76 West 92d St.

CAPITAL INCREASES.

Panama Cloak Co., Manhattan, $2,000 to $15,000.

Schweizer, importers, Manhattan, carry on business with $410,000, formerly $200,000.

Crossley Chemical Co., Brooklyn, $40,000 to $200,000.

Alexandre Tanning & Dyeing Works, Brooklyn, carry on business with $157,500 and 1,500 shares preferred stock, $100 each, and 1,500 common, no par value.

REORGANIZATION.

Phoenix Finance Corp., Manhattan, carry on business with $287,500 and 2,500 shares preferred stock, $100 each, and 7,500 common, no par value.

DESIGNATION.

Lever Bros. Co., Me., make soaps, $1,750,000; rep., W. E. Schratwieser, 120 Liberty St.

REVOCATION AND SURRENDER.

Defiance Manufacturing Co., Pa.

Lever Bros. Co., England.

DISSOLUTIONS.

S. Levinsky & Sons Raincoat Co., Manhattan.

Lebdor Realty Corp., Manhattan.

Eastern Jewelry Mfg. Corp., Manhattan.

Syracuse Live Stock Rendering & Fertilizer Co., Syracuse.

Pratt & Dunn Motor Credit Corp., Buffalo.

New Jersey Charters.

TRENTON, Aug. 20.—New charters:

Omega Valve Co., Atlantic City, manufacture plumbing fixtures, &c., $100,000; S. A. Burris, Winifred Barrett, Charles Park, Atlantic City.

Home Products, Rahway, general merchandise, $10,000; E. H. Green, W. G. Wiechmann, Walter Chalaire, New York.

Insdorf Bros. & Danzig, Newark, manufacture toys, &c., $75,000; Abraham Insdorf, New York; Charles Insdorf, S. E. Danzig, Newark.

Delaware Charters.

Special to The New York Times.

DOVER, Aug. 20.—Charters filed:

Kings Food Products Co., $40,000; E. A. Clarke, F. N. Clarke, M. K. Matthiessen, Portland, Ore.

Culm-Burn Equipment Co., $1,000,000; Wray C. Arnold, Frank A. Cabeen, Jr.; Frank A. Moorehead, Philadelphia.

Home Comforts Shop, $1,000,000; R. E. Bedwell, C. B. Outen, S. L. Mackey, Wilmington.

Moda Shale Oil, Gas and By-Products Co., $750,000; Harry V. Morgan, Benjamin L. Statman, Louis M. Day, Chillicothe, Ohio.

Parkway Co., $300,000; Millard E. Tydings, Robert M. Gorsuch, Havre de Grace, Md., Frank H. Durkee, Baltimore.

Motors Finance Corp. of Wilkes-Barre, $250,000; R. E. Bedwell, C. B. Outen, S. L. Mackey, Wilmington.

Reliable Oil Co., $150,000; R. E. Bedwell, S. L. Mackey, C. B. Outen, Wilmington.

Traders Coal and Oil Co. of Pittsburgh, $150,000; W. H. Newmeyer, Bellevue, Pa.; William A. Zahn, M. J. Dain, Pittsburgh.

Home Products Co., $100,000; T. L. Croteau, M. A. Bruce, S. E. Dill, Wilmington.

Automobile and Truck Steering Gear Co., $100,000; Elmer Ruegemer, Forrest W. Jackson, Clarence Ruegemer, Lafayette, Ind.

Oklahoma-Nebraska Oil Co., $100,000; R. E. Bedwell, C. B. Outen, S. L. Mackey, Wilmington.

Mount Holly Foundry Co., $100,000; Lewis R. Palmer, George C. Palmer, Ridley Park, Pa.; John F. Malloy, Wilmington.

Automatic Producing Machinery Co., $100,000; Bernard J. Boyle, Daniel J. Deeny, T. Emery Montgomery, Philadelphia.

Peter Rinhalter Co., $50,000; R. E. Bedwell, C. B. Outen, S. L. Mackey, Wilmington.

Res-Pro Securities Corp., $20,000; W. I. N. Lofland, Frank Jackson, Mark W. Cole, Dover.

Musch, Smith Co., $2,000; M. L. Rogers, L. A. Irwin, W. G. Singer, Wilmington.

CAPITAL INCREASE.

Wright Co., New York, $100,000 to $500,000.

FINANCIAL NOTICES.

PIERCE, BUTLER & PIERCE MANUFACTURING CORPORATION
Twenty-Year Sinking Fund 6% Gold Bonds, due October 1, 1934.

Notice is hereby given that the undersigned, as Trustee under the First Mortgage, dated October 1, 1914, securing the issue of bonds above described, will, pursuant to Article V. of said mortgage, receive sealed proposals up to 3 P. M. Friday, October 1, 1920, for the sale to it for the account of the Sinking Fund, at a price not to exceed 105% of par value, of sufficient of said bonds to exhaust the sum of $30,000, payment to be made from funds to be furnished by the said Corporation.

Proposals should be placed in sealed envelopes addressed "Tenders for Account of Pierce, Butler & Pierce Manufacturing Corporation, Sinking Fund," and sent to the undersigned at its main office, No. 120 Broadway, New York City. The undersigned reserves the right to reject any or all tenders.

EMPIRE TRUST COMPANY,
By H. F. WHITNEY,
Asst. Trust Officer.

August 21, 1920.

MEETINGS AND ELECTIONS.

VIRGINIA-CAROLINA CHEMICAL CO.,
15 EXCHANGE PLACE,
Jersey City, N. J., August 2, 1920.

Notice is hereby given that the Annual Meeting of Stockholders of the VIRGINIA-CAROLINA CHEMICAL COMPANY for the election of Directors and for the transaction of such other business as may lawfully come before the meeting (including receiving the Annual Report of the Board of Directors and the ratification of the acts of the said Board since the last annual meeting of Stockholders), will be held at the principal office of the Company, 15 Exchange Place, Jersey City, County of Hudson, New Jersey, at 2 o'clock P. M. on Wednesday, the 1st day of September, 1920 (this being the first Wednesday of September), in accordance with Article I., Section 1, of the By-Laws.

The transfer books of the Company will not be closed for the purpose of the meeting, but (pursuant to the statute of the State of New Jersey) no share of stock can be voted on at said election which shall have been transferred on the books of the Company after August 11, 1920.

S. D. CRENSHAW, Secretary.

PROPOSALS.

OFFICE OF THE COMMISSIONERS, DISTRICT of Columbia, August 16, 1920. Sealed proposals will be received at this office, Room 509, District Building, until 2 o'clock P. M., September 8, 1920, for constructing the Psychopathic Group of Buildings for the Gallinger Municipal Hospital, on Reservation 13, on Massachusetts Av., extended, between 20th and 21st Streets, S. E. Blank forms of proposal, specifications, plans and all other necessary information may be obtained from the Chief Clerk, Engineer Department, Room 427, District Building. A deposit of five dollars will be required to insure return of the plans and specifications. Louis Brownlow, Charles W. Kutz, Commissioners, D. C.

Semi-Annual Statement
The Nunnally Company, Atlanta, Georgia, June 30th, 1920.

CONDENSED BALANCE SHEET

ASSETS

Cash	$ 49,533.21	
Accounts Receivable	146,432.84	
Inventory	675,753.98	
U. S. Government Securities	20,215.98—	$ 891,930.01
Notes Receivable—For Real Estate Sold	$ 36,613.53	
Corporate Bonds Owned	51,750.00	
Officers, Employes and Miscellaneous Accounts Receivable	17,989.25—	106,352.78
Deferred Charges		16,464.70
Land, Buildings, Machinery, Equipment, etc. (Depreciated Book Value)		989,185.03
Trade-Marks and Goodwill		1,405,547.33
Leaseholds and Organization Expense		40,065.03
		$3,449,550.88

LIABILITIES.

Notes Payable	$ 170,000.00	
Accounts Payable	60,508.98	
Accrued Accounts	12,703.28—	$ 243,212.26
Reserve for Federal Taxes—Year ended December 31st, 1919		86,067.12
NOMINAL.		
Capital Stock—159,980 shares, without par Value	$2,999,580.00	
Profit and Loss—Surplus	120,691.50—	3,120,271.50
		$3,449,550.88

SUMMARY OF OPERATIONS AND PROFIT AND LOSS—SURPLUS ACCOUNT SIX MONTHS ENDED JUNE 30TH, 1920

Net Sales	$1,301,977.10
Cost of Sales	669,535.17
GROSS OPERATING PROFIT	$ 632,441.93
Expenses	442,242.71
NET OPERATING PROFIT	$ 190,199.22
Other Income (Net)	10,482.28
NET PROFIT TO PROFIT AND LOSS—SURPLUS ACCOUNT	$ 200,681.50
Dividends Paid	79,990.00
BALANCE OF PROFIT AND LOSS—SURPLUS, JUNE 30TH, 1920	$ 120,691.50

The above statement has been certified to by Ernst & Ernst, Public Accountants, and is published in accordance with requirements of the New York Stock Exchange.

THE NUNNALLY COMPANY.
By Winship Nunnally, President.

Atlanta, Georgia.

Note—No Provision has been made for Federal Income and Profits Tax accrued for the six months ended June 30th, 1920.

DIVIDENDS.

GREENE CANANEA COPPER CO.
42 Broadway, New York, N. Y.

The Board of Directors of the Greene Cananea Copper Company has declared a dividend of 50 cents per share upon its Capital Stock of the par value of $100.00 per share, payable on August 23, 1920, to the holders of such shares of record at the close of business at 3:00 o'clock P. M. Friday, August 6, 1920. The dividend is payable only upon the $100.00 shares into which the Capital Stock is divided. All stockholders who have not converted their holdings into shares of $100.00 par value should do so without delay in order that they may receive their dividend promptly.

The transfer books will not be closed.

J. W. ALLEN, Treasurer.

New York, June 24, 1920.

LUDLOW MANUFACTURING ASSOCIATES,
Boston, Mass.
DIVIDENDS NOS. 102 AND 103.

A quarterly dividend of $1.50 per share and a special dividend of $1 per share has been declared, payable on Sept. 1, 1920, to shareholders of record Aug. 2, 1920.

MALCOLM B. STONE, Treasurer.

NOTICE OF DIVIDEND—Ajax Rubber Company, Inc., 220 West 57th Street, New York, August 17, 1920. The Directors have this day declared a quarterly dividend of one dollar and fifty cents ($1.50) per share, payable September 15, 1920, to stockholders of record at the close of business August 31st, 1920.

DIVIDENDS.

Wire Wheel Corporation of America

New York, August 21, 1920.

The Board of Directors of the WIRE WHEEL CORPORATION OF AMERICA has declared a dividend of one per cent. (1%) on the 8% Preferred Stock of the Corporation. The dividend is payable September 10 to stockholders of record September 1, 1920.

JAMES McEVOY, Secretary.

OFFICE OF
The United Gas Improvement Co.
N. W. CORNER BROAD & ARCH STREETS
Philadelphia, June 9, 1920.

The Directors have this day declared a quarterly dividend of one and three-quarters per cent. (87½c. per share) on the Preferred Stock of this Company, payable September 15, 1920, to holders of Preferred Stock of record at the close of business August 31, 1920. Checks will be mailed.

I. W. MORRIS, Treasurer.

COPPER RANGE COMPANY

A quarterly dividend of 50 cents per share, being Dividend No. 55, will be paid on Sept. 15th, 1920, to Stockholders of record at the close of business on Aug. 20th, 1920.

F. W. PAINE, Treasurer.

Boston, Aug. 16th, 1920

DECLINE IN COTTON RANGES 69-95 POINTS

Prices Now Average About 11 Cents a Pound Below Year's High Figures.

SPOTS FALL TO 33.50 CENTS

South Again Sells Heavily and Bearish Interests Are Busy at Liverpool.

Another sharp reaction of cotton prices yesterday carried the movement to a level where considerable short covering was invited and aroused the question whether the decline had not discounted much unfavorable news from the spinning and export fields. October fell 69 points, December 86, January 95, March 90, May 88 and July 90 points. To show how far the reaction has gone it is necessary merely to recite that the October option stood yesterday approximately 10 cents per pound lower than the maximum price of the year, established in April.

The heaviest selling came from Southern sources, where there were again hasty efforts to hedge against the price tendency in spot cotton. As local shorts had been active all the way along in the decline it was natural to credit short covering in waves for the brief rallies which occurred yesterday, but the upturn was hardly extensive enough at any time to show that the partisans of lower prices were disturbed by their position.

They have evidently based their position in part upon the price movement at Liverpool, where bearish interests have made the most of indications of slackening manufactures. At Liverpool the futures market closed with declines of 82 British points in the August delivery and 46 to 50 points in other options, changes considerably more extensive than would have been entailed in a swing to meet the closing prices at New York the day before.

A survey of local futures quotations shows that the market level has returned to an average slightly under 26 cents per pound, compared with an average around 37 cents at the highest point of the year. So substantial a decline certainly is capable of interpretation as evidence of powerful changes in both the speculative and manufacturing outlook.

The price of spot cotton at New York was 33.50 cents yesterday, a decline of 75 points for the day, and in this market the forces of liquidation and reluctant demand have been showing themselves in marked fashion for the last month. It might be expected from the showing that whole textile prices would be disclosing much more of a yielding tendency than dealers say is apparent from day to day, but this may develop later.

Yesterday's quotations follow:

	Open.	High.	Low.	Close.	Prev. Day.
Oct.	27.40	27.70	26.92	27.17@27.20	27.86
Dec.	26.55	26.82	26.03	26.10@26.15	26.96
Jan.	25.73	25.98	25.20	25.30	26.25
March	25.70	25.80	25.12	25.20@25.30	26.10
May	25.43	25.60	24.90	24.90	25.78
July	25.35	25.45	24.75	24.70	25.60

The local market for spot cotton was quiet at 33.50c for middling upland, 75 points decline; sales, 4,700 bales.

Southern spot markets were: Galveston, 32c; New Orleans, 32.50c; Savannah, 35c; Augusta, 33c; Memphis, 35c; Houston, 31.50c; Little Rock, 33.75.

Yesterday's cotton statistics were:

	Yesterday	Last Wk.	Last Yr.
Port receipts	5,506	4,344	15,231
Exports	6,831	700	24,193
Exports, season	102,083	59,345	341,252
New York stocks	35,129	33,339	85,369
Port stocks	701,761	716,546	1,004,268
N. Y. arrivals	1,595	527	....

Liverpool cables: Spot cotton dull at 24.82d for middling. Sales, 1,000 bales. Imports, 1,000 bales, all American. Futures opened steady, 28 to 31 points decline and closed barely steady, 45 to 76 points decline. Prices: Aug. 22.24d; Sept. 21.60d; Oct. 20.99d; Nov. 20.36d. Manchester yarns dull and cloths dull and easier.

COMMODITIES MARKETS.

WHEAT.

	High.	Low.	Close.	Prev. Close.
December	2.37	2.34	2.37	2.37
March	2.38¼	2.36	2.38¼	2.39

CORN.

CHICAGO PRICES.

	High.	Low.	Close.	Prev. Close.	Last Year.
Sept.	1.45	1.38	1.44⅞	1.40⅝	1.84¼
Dec.	1.22⅝	1.19¾	1.22¼	1.21	1.44⅞
May	1.20	1.17½	1.20	1.18⅝	1.39¾

OATS.

CHICAGO PRICES.

	High.	Low.	Close.	Prev. Close.	Last Year.
Sept.	.68⅛	.66½	.67¼	.67⅛	.72⅞
Dec.	.68⅜	.66⅞	.66⅞	.67½	.75⅞
May	.70⅝	.69½	.70½	.70	.78⅜

In the local market cash oats were quoted as follows: No. 2, 90@92½c.; No. 3, 90@91c; No. 4, 89@90c; fancy, 92c.

RYE.

CHICAGO PRICES.

	High.	Low.	Close.	Prev. Close.	Last Year.
Sept.	1.87½	1.82¾	1.87	1.85¾	1.56¼
Dec.	1.73½	1.70½	1.73¼	1.71	1.62¼

PROVISIONS.

CHICAGO PRICES.

	High.	Low.	Close.	Prev. Close.	Last Year.
Lard—					
Sept.	18.40	18.07	18.20	18.82	29.52
Oct.	18.80	18.42	18.55	18.67	29.45
Jan.	19.00	18.75	18.82	18.85	26.60
Ribs—					
Sept.	14.77	14.75	14.77	15.75	25.15
Oct.	15.32	15.15	15.20	15.27	....
Pork—					
Sept.	24.10	23.75	24.00	24.20	44.70
Oct.	24.90	24.65	24.80	25.00	41.30

COTTONSEED OIL.

	High.	Low.	Close.	Closing Bid.
Aug.	..	..	..	11.80
Sept.	12.00	11.93	11.94	11.92
Oct.	12.50	12.40	12.48	12.46
Nov.	12.68	12.65	12.65	12.60
Dec.	12.70	12.63	12.64	12.62
Jan.	12.79	12.70	12.70	12.70
Feb.	..	..	..	12.70
March	13.00	13.00	13.00	12.85

Total sales, 10,800.

COFFEE.

Range of prices:	High.	Low.	Close.	Prev. Close.
Sept.	8.25	7.60	8.10	7.38
Oct.	8.16	8.16	8.16	..
Dec.	9.00	8.50	8.70	8.11
Jan.	9.00	8.80	8.80	8.16
March	9.40	9.15	9.35	8.55
May	9.60	9.15	9.55	8.70
July	9.70	9.70	9.70	9.37

PRODUCE MARKETS.

BUTTER—Receipts yesterday were 10,725 packages. Trading was less active but fancy butter firm; medium grades, quiet; low grades, slightly higher. Danish sold slowly. There was a somewhat better movement in unsalted domestic. Creamery, higher than extras, pound, 56½@57c; extras, 92 score, 56c; firsts, 90 to 91 score, 53½@55½c; firsts, 88 to 89 score, 51½@52½c; seconds, 83 to 87 score, 48½@51c; lower grades, 47@48c; Danish casks, 52½@54½c; unsalted, higher than extras, 59@60c; extras, 57½@58½c; firsts, 54@56½c; seconds, 51@53c; State dairy tubs, finest, 55@56c; good to prime, 50@54½c; common to fair, 45@49c; ladles, current make, firsts, 46@46½c; seconds, 43@43½c; lower grades, 42@42½c; packing stock, current make, No. 1, 43@44c; No. 2, 42@42½c; lower grades, 38@41½c.

EGGS—The receipts yesterday were 18,360 cases. Most receivers are willing to let stock go at unchanged prices in the belief that more of the trading will be diverted to storage eggs. Medium and under grades were quiet and irregular. Storage egg stock is being held with considerable confidence. White eggs of fancy quality were firm; medium and under grades still very irregular but some reduction in accumulations. Fresh gathered, extras, dozen, 57@58c; extra firsts, 54@56c; firsts, 50@53c; seconds, 45@48c; dirties, No. 1, 40@42c; checks, fair to choice, dry, 38@39c; refrigerator, special marks, fancy, 55c; firsts, 49@52c; seconds, 45@48c; State, Pennsylvania and nearby Western hennery, whites, extras, 70@72; extra firsts, 65@68c; firsts, 60@64c; gathered whites, firsts to extra firsts, 60@68c; under grades, 50@58c; Pacific Coast, white, extras, 70@72c; extra firsts, 64@68c; firsts, 60@63c; under grades, 54@58c; Petaluma, small, 54@56c; other Western and Southern, gathered whites, 50@65c; State, Pennsylvania and nearby Western hennery, browns, extras, 60@65c; gathered brown and mixed, extras, graded, 57@58c; firsts to extra firsts, 50@56c.

WHEAT MARKET WEAK.

But Buying by Commission Houses Causes Rally at Close.

CHICAGO, Aug. 20.—Wheat started weak today on local selling, word being received that no new orders from abroad were in evidence. After opening 1 to 2 cents under yesterday's finish with December 2.35 to 2.36 and March 2.37, the market displayed further weakness and prices soon carried three cents below the low point of the previous day.

The wheat market rallied later on strong commission house buying and part of the early loss was recovered, the finish showing prices unchanged to ¼ under yesterday's close, with December at 2.37 and March at 2.38¼.

TO REOPEN ASTORIA FERRY.

City Notifies Former Employes to Apply for Old Places.

Grover A. Whalen, Commissioner of Plant and Structures, yesterday notified all former employes of the New York and East River Ferry Company to file applications with him if they desired similar appointments in the city ferry service. These employes worked on the ferry between East Ninety-second Street and Astoria, which has just been taken over by the city and which Commissioner Whalen expects to re-open about the middle of September.

Six captains, five engineers, three ticket agents, three gatemen, three laborers and one matron received notices. The three ferry boats recently purchased by the city from the company are being overhauled at the city shipyard on Staten Island.

WAGE BOARD ASKS TIME.

Adjusters of Navy Yard Pay Find Discrepancies in Data.

Special to The New York Times.

WASHINGTON, Aug. 20.—The board appointed to consider the adjustment of wages at navy yards today united in a unanimous request to Secretary Daniels for additional time to enable them to investigate certain discrepancies and variations in the data presented by the men and the employers.

This request was granted by the Secretary, and the Metal Trades Department of the American Federation of Labor recommended to the international officers that they concur in this extension, and so notified their members employed in the navy yard and naval stations.

CURB TRANSACTIONS

INDUSTRIALS.

Sales.		High.	Low.	Last.
1,100	‡Acme Coal.	2⅞	2	2⅛
200	‡Alum Mfg..	21	21¼	21
100	‡Al Mfg pf.	85	85	85
500	‡Am Candy.	6½	6	6½
100	‡Am Chic pf	60	60	60
20	‡E W B c r	50	50	50
200	‡ Do n w i.	28	28	28
25	‡Borden com	95½	95½	95½
45	‡Borden pfd.	83	83	83
500	‡B-A Ch Cp.	7½	7	7½
100	Br Emp C.	23¾	23¾	23¾
100	Do 7 pf..	42½	42½	42½
300	‡Bucyrus Co.	22	20	20
6,000	‡Buick Carb	11¼	11¼	11¼
500	‡Car Lt & P	2⅝	2⅜	2⅜
100	‡Caracas Sg	50½	50½	50½
4,600	‡Chic Nip...	9⅝	8¾	9
100	‡Conley T F	20	20	20
200	‡Cont. Mot..	9	9	9
100	‡Dom Steel.	52	52	52
300	‡Emp T & S	13	13	13
100	‡Farrell C.	22	22	22
100	‡Fire T cm.	116	116	116
100	‡Gardner M.	25	25	25
800	‡Garland S.	5¼	5	5½
6,500	‡Gen Asph.	55½	52½	53
100	‡Goodyear c.	109	109	109
800	Grape-Ola..	2	1⅞	2
800	Do pf....	2⅝	2⅜	2⅝
800	‡Herc Paper	25⅝	25¼	25⅝
200	Hyd Steel....	28½	28½	28½
100	† Do pf....	76	76	76
300	Indian Pack.	6⅞	6¼	6⅞
500	‡InterconRub	10½	10	10½
2,000	‡Kay Co Gas	1⅝	1½	1½
100	‡Lincoln Mo. Class A..	39¼	39¼	39¼
1,500	N A P & P.	5⅝	5¼	5⅝
500	Perfect Tire	1⅛	1⅛	1⅛
1,000	‡Radio, w i.	1⅝	1½	1½
100	‡ Do pf, w i	2⅝	2½	2⅝
400	‡Roy de Fr'ce T P, Inc..	5¼	5¼	5½
200	Subma Boat.	11	11	11
200	‡Swift & Co.	106	106	106
300	‡Swift Inter.	30¼	30	30
2,500	Un Prof Sh.	1⅝	1¼	1⅝
2,800	‡URS Candy	13	11⅞	12⅛
1,000	‡U S Distrib	34	32	34
200	‡U S H S T	30¼	30¼	30¼
900	‡U S M C S	2¼	2⅛	2⅛
2,500	U S St'ship.	2	1⅞	2
400	‡Wm Davies	37½	36½	37½
100	‡Willys Corp	16⅛	16⅛	16⅛
100	‡ Do 1st pf.	72	72	72
100	‡ Do 2d pf.	58¼	58¼	58¼
500	‡Wrigley rts.	4⅝	4⅝	4⅝

STANDARD OIL SUBSIDIARIES.

Sales.		High.	Low.	Last.
500	‡Anglo-AmO.	22½	22	22½
90	‡Ohio Oil	305	292	305
10	‡South Pa O.	270	270	270
10	‡S O of Cal.	309	309	309

MISCELLANEOUS OIL STOCKS.

Sales.		High.	Low.	Last.
10,000	†‡Allied Oil..	21	20	21
800	†AnnaBWyO	⅜	⅜	⅜
500	Ark N Gas..	11⅝	11	11⅝
100	‡Atl G Oil..	72	72	72
4,200	‡Boone Oil..	2¼	2	2
2,000	†‡Bos-WyoO	1⅛	1⅛	1⅛
3,700	Biery Oil....	16½	16¼	16¼
2,000	‡Carib Syn..	12¾	12	12
100	‡Cent Pet pf	75	75	75
1,500	‡C S B T S.	35½	34¾	34¾
1,500	‡Cos & Co...	7	6¾	7
4,000	‡Cush Pet..	⅝	½	⅝
24,000	‡Denny Oil..	1¼	1	1
200	‡Dom Oil....	6⅛	6	6⅛
3,500	‡Elk B Pet.	8	7⅞	7⅞
1,500	Eng Pet.....	1⅛	1⅛	1⅛
500	†‡Esm Oil....	⅛	⅛	⅛
500	‡Fed Oil	2½	2⅜	2½
1,000	Fensland Oil	2⅝	2⅜	2⅝
1,000	‡Glenrock Oil	2⅝	2⅜	2⅜
500	‡Granada Oil	9	9	9
500	‡Hudson Oil.	¼	¼	¼
1,100	‡Inter Pet...	35½	35	35½
900	†‡Leetone Pet	1⅝	1¼	1⅝
100	Liv'ston Pet	4½	4½	4½
100	‡Manhat Oil.	7¼	7¼	7¼
1,000	‡M'caibo Oil.	18⅛	17¾	18
1,000	‡Merritt Oil.	14¼	13¾	14
1,100	†‡Mid Tex O	10	9	10
2,500	‡Nat Oil N J	7½	7¼	7⅜
4,000	Noble O & G	⅛	⅛	⅛
100	N A O & R.	2⅞	2⅞	2⅞
100	‡Ohio Fu Oil	25	25	25
2,000	O O & G, new	2⅝	2½	2⅝
500	‡Pennok Oil.	5½	5	5⅛
2,200	†Pet Pr of A	⅞	⅝	⅞
1,200	‡Prod & Ref	6⅝	6½	6⅝
800	‡Ryan C, w i	22	19½	22
750	‡SaltCkProd.	32	30⅝	32
100	‡Sapulpa Ref	5⅛	5⅛	5⅛
500	‡Set'l'd Prod	1½	1½	1½
100	‡Sinclair Oil 8% pf....	83	83	83
3,500	†Simms Pet.	11	10½	10⅝
3,000	Skelly Oil....	9½	9⅛	9½
100	Spencer Pet.	14	14	14
300	‡Superior Oil	19	18⅞	19
9,700	‡Tex O & L.	⅞	¾	⅞
300	‡Tropical Oil	19½	19½	19½
4,000	‡Un Tex Pet	¾	⅝	¾
3,500	†‡Victoria Oil	1⅛	⅞	1
1,000	‡White Oil...	19	18	18½
300	‡W'burn Oil.	3¼	3¼	3¼

MINING STOCKS.

Sales.		High.	Low.	Last.
1,100	Alas-B C Met	⅞	⅞	⅞
150	‡America	1	1	1
1,400	ArizGlobeCop	⅛	⅛	⅛
12,500	†‡Atlanta ...	2	2	2
15,700	†‡BelcherDiv (a pros)..	4½	4	4
20,300	†Belcher Ext (a pros)	6	5½	6
3,500	Big Ledge ..	½	½	½
3,500	†‡Booth	5	5	5
15,200	†Bos & Mon..	70	66	70
2,700	†‡Caledonia..	21	19	20
2,800	Canada Cop.	⅛	⅛	⅛
4,000	‡Candelaria..	1¼	1¼	1¼
1,000	‡Cashboy ...	7	7	7
4,000	‡CortezSilver	62	60	62
1,400	Cresson Con.	1⅛	1⅛	1⅛
23,700	DivEx(pros)	30	26	29
1,500	El Sal Silver	1⅝	1⅜	1⅝
6,800	†Eureka Croe	⅝	⅝	⅝
6,600	†‡Eureka Hol	1⅛	1	1
100	‡Golden Gate	⅜	⅜	⅜
32,500	†‡Gold Z Div	28	24	27
2,000	†‡Goldf'dCon	8	8	8
7,000	†‡Goldf'dDev	3	2½	3
2,000	†‡Goldf'dMer	½	½	½
375	Hecla Mining	4½	4¼	4¼
100	‡Honduras-A	15¾	15¾	15¾
1,700	‡IronBlossom	25	22	22
4,600	†‡Jim Butler	13	12	13
2,700	†‡Jumbo Ext.	5	4½	5
7,500	†‡Knox Div.	6	6	6
400	Magma Cop.	26	25	25¼
3,500	†‡Marsh Min	13	12	13
200	M-M M Ltd.	77	77	77
20	†N J Zinc..	184½	184½	184½
100	‡ Do rts....	11⅝	11⅝	11⅝
500	Nipiss M Co.	8⅞	8⅝	8⅝
200	Ophir S M C	⅜	⅜	⅜
200	Prince Con.	⅛	⅛	⅛
5,400	R-G M Co...	⅝	⅝	⅝
1,100	St. Croix S.	1⅛	1⅛	1⅛
200	Seneca Cop.	14	14	14
1,000	‡S K of A..	34	34	34
4,500	†‡S K Div.	2½	2	2
3,600	†‡Silver Pk.	6	5½	6
750	‡Simon S L.	1⅛	1	1
3,500	‡Suth Divide	3	2	3
470	†‡Tonopah B.	1⅝	1½	1½
25,700	‡Tonopah D	1⅛	1	1
3,600	‡Tonopah Ex	2	1⅞	2
760	‡Tonopah M	1⅝	1	1⅝
1,700	Un Eastern.	2⅝	2½	2½
4,000	†‡U S C M.	6½	6	6
3,400	†‡Vic D a p	7	6	7
2,800	† W E Con.	1¼	1¼	1¼
4,300	†‡Wh Cap M.	7⅛	6½	7
2,000	†‡W C E a p	1½	1½	1½
3,200	Wilbert M..	4	3½	4

BONDS.

Sales.		High.	Low.	Last.
10,000	‡Allied Packers 6s	66¾	66	66½
7,000	‡Am Tel & Tel 6s, 1922	93½	93¼	93½
3,000	‡Am Tel & Tel, 1924	92¼	92	92
1,000	‡Anaconda 6s	89⅜	89⅜	89⅜
20,000	‡Armour 7%, w i	96⅛	96⅛	96⅛
3,000	‡Anglo-Am Oil 7½s, w i	96⅛	96⅛	96⅛
20,000	‡C C C & St L 6s, 1929	98⅛	98⅛	98⅛
10,000	‡Columbia Graphophone 8s	85	84¼	84¼
[illegible]	[illegible]	99¼	99¼	99¼
15,000	Goodrich 7%, 1925, w i	92¼	92¼	92¼
10,000	‡N R Cent 7s, 1930	100	100	100
150,000	‡Sinclair 7½%	91¼	89¾	91
17,000	‡South West Tel 7%	91	90	90¼
15,000	‡Texas Co 7% notes	98⅛	98	98⅛
20,000	‡Union Tank Line 7s	96⅞	96⅝	96¾
1,000	‡Western Electric 7s	97¾	97¾	97¾

GERMAN BONDS.

Marks.		High.	Low.	Last.
130,000	‡Berlin 4s	18	17½	18
28,000	‡Cologne 4s	20	17¾	20
20,000	‡Frankfort 4s	22½	20	20
36,000	‡Hamburg 4½s	19¼	19	19
15,000	‡Leipsic 4½s	18	18	18
100,000	‡Mannheim 4s	22	18½	22
50,000	‡Darmstadt 4s	15	15	15

*Odd lot. †Sells cents per share. ‡Unlisted.

Note—Thursday 600 Anglo Am. Oil sold at 20⅝ to 22, and Thursday low sale in Kay County Gas 1¼.

CONSOLIDATED EXCHANGE

Sales.		High.	Low.	Last.
100	Ajax Rubber	49¼	49¼	49¼
280	Am B Sugar	73¾	73½	73¾
670	Am Can....	34½	33¾	34½
100	Am C Oil....	25½	25½	25½
120	Am H & L..	14¼	14¼	14¼
120	Am H & L pf	72½	72½	72½
515	Am Int Corp	72	70⅝	71⅝
160	Am Lin Oil.	70½	69⅝	70½
490	Am Loco...	95⅝	94⅜	94⅜
760	Am S R C..	13½	12⅞	13½
130	Am S & C C	22½	21½	22½
100	Am Steel F.	36½	36½	36½
100	Am Sugar...	114	114	114
560	Am Su Tob.	84½	83⅜	83⅜
200	Am Woolen.	79	78½	78½
120	Am Zinc...	12⅛	12⅛	12⅛
330	Anaconda C	52	52	52½
150	Atchison...	81¾	81¾	81¾
110	A G & W I.	138	138	138
6,660	Baldwin Lo.	106⅛	105	105⅞
1,450	Balt & Ohio.	38½	35⅞	37½
720	Beth Motors.	11½	9½	9½
1,200	Beth S "B"	75¾	73¾	74½
50	Booth Fish..	6⅜	6⅜	6⅜
120	Bosh Mag...	85½	85½	85½
140	B R T......	9½	9½	9½
100	Butte C & Z.	7	6⅞	7
100	Caddo Oil...	14½	14½	14½
100	Can Pac....	118½	118½	118½
820	Cent Leath.	55¼	54	55¼
120	Chandler M.	86½	86½	86½
310	Ches & Ohio.	56¼	56¼	56½
170	C M & St P.	34¼	33	34¼
480	C, R I & P.	34¾	33⅞	34½
50	Chile Copper	14¼	14¼	14¼
710	Coca Cola C	32¼	31½	32
120	Col Graph..	23¼	23	23½
120	C I C M Co	10½	10½	10½
100	Con Tex Co.	31⅛	31	31⅛
120	Cont Can...	78¼	78¼	78¼
490	Corn Prod..	89⅞	88⅞	89⅛
130	Cosden & Co	35½	35½	35½
960	Crucible Stl.	137⅛	135½	136
140	Cuba C Sug.	37¼	35¾	37
140	Cub Am Sug	41¼	41¼	41¼
350	Erie.......	12½	12	12
340	Erie 1st pf.	19⅞	19¼	19⅞
310	F T & Rub.	27½	27½	27½
130	Freeport T..	21¼	21½	21½
1,140	Gen Motors.	22¼	21¾	21⅞
350	Goodrich R.	55⅞	55⅜	55⅜
163	Great N pf.	73½	72¾	72¾
100	Greene Can.	24⅜	24⅜	24⅜
170	Haskell Br.	69¼	68¾	69¼
115	Houston Oil.	103½	103½	103½
155	H M C C....	14½	14½	14½
120	Insp Cop....	45¾	45⅝	45⅝
120	I M M pf...	74½	73¾	74½
465	Inter Nickel	20⅛	19½	20½
960	Island Oil..	6⅜	6	6¼
930	Invinc Oil...	35¾	34¾	35½
400	Int Paper....	79½	78½	79
50	Kelly S Tire	77	77	77
440	Kenne Cop..	24½	23¾	24
170	Key T & R..	17¾	17½	17¾
320	Lack Steel..	68¾	68¼	68½
240	Loew's, Inc.	20½	19¾	20½
930	Mex Petrol.	159⅝	156¼	158½
150	Midvale Steel	39¼	39	39
580	Mid Sta Oil.	12	11⅝	12
100	Mo, K & T.	6¼	6¼	6¼
290	Mo Pacific..	25⅝	25⅛	25⅝
140	Nat Aniline.	74¼	74¼	74¼
320	N Y Central	72¼	70⅞	71⅞
250	NY, NH & H	33⅝	33¼	33⅝
100	Norf & W..	91½	90⅞	90⅞
475	North Pac..	73½	73¼	73¼
100	Okla P & R.	4	4	4
120	Otis Steel...	22	22	22
2,120	Pan Amer...	86	83½	85⅞
170	Penna Steel.	17⅛	17⅛	17⅛
550	Pere Marq..	24⅞	23⅞	24⅜
260	Phila Co....	34¼	33⅞	33⅞
100	Phillips Pet.	36	35⅜	36
970	Pierce-Arrow	40¾	39	39¾
170	Pierce Oil...	12½	12¼	12⅛
160	Pitts Coal...	61½	60⅝	61⅛
150	Punta Al Su	72⅝	69⅝	70⅝
50	Ray Con C.	14⅜	14⅜	14⅜
3,590	Reading	90	87¾	89⅜
1,010	Replogle Stl.	75¼	73¾	73⅞
575	Repub I & S.	83	81⅝	82½
310	Royal Dutch	81⅞	81¼	81⅛
60	Santa C Su.	14¼	14⅛	14⅛
120	Saxon Mot..	6⅜	6⅜	6⅜
120	Shell Transp	49½	40¼	49½
410	Sinclair Oil..	27	26⅞	27
120	So Pacific..	92¼	91½	92¼
420	So Railway..	27⅝	26⅞	27⅝
870	Strom Carb.	73¼	70⅛	71⅛
2,360	Studebaker..	63½	62⅛	62⅝
125	St L & S F.	24⅜	24⅜	24⅜
1,134	Texas Co....	47¼	46⅝	46⅝
1,850	Texas & Pac	35⅛	33⅝	34⅞
500	Tob Prod....	63	61⅞	62⅝
650	Transcon Oil	10½	10	10½
122	Union Oil...	25¼	25¼	25¼
160	Union Pac..	117⅜	117⅛	117⅜
340	Un Food Pr.	59⅛	58⅜	59⅛
470	Un Retail St	67⅛	66¼	67⅛
540	U S Ind Al.	84⅛	82⅜	84¼
530	U S Rubber.	86½	85	86
9,220	U S Steel...	88⅛	87⅝	88⅛
100	Utah Copper	61¼	61¼	61¼
2,010	Vanadium ..	70½	68¾	69½
50	Vivaudou,Inc	15¼	15¼	15¼
100	White Mot..	47¾	47¾	47¾
120	Willys-Over.	16¾	16½	16⅝
110	Wilson Beef	54¼	54¼	54¼
150	Worth Pump	61	60½	61

OUT-OF-TOWN EXCHANGES

BALTIMORE.

Stocks

Sales.		High.	Low.	Last.
100	Atlantic Pet.	3½	3½	3½
25	Boston Sand	20	20	20
10	Con Power...	95¾	95¾	95¾
175	Celestine ...	130	125	125
25	Md Casualty	73	73	73
10	M&MNatBk.	23	23	23
50	Pa Water P.	80	78¾	78¾

Bonds

Sales.		High.	Low.	Last.
$6,000	Cosden 6s ..	90½	90	90
1,000	Pa W P 6s..	96½	96½	96½
$3,000	Un Rys 4s..	62	62	62

BOSTON.

Mining.

Sales.		High.	Low.	Last.
800	Big Heart...	9	8¾	8¾
550	Carson	22⅞	22¼	22¼
115	*Cop Range.	33¼	32¾	33¼
15	Daly-West...	4¼	4¼	4¼
200	Davis-Daly..	7⅝	7¼	7¼
50	East Butte..	10	10	10
100	Franklin ...	2⅝	2⅝	2⅝
30	Hancock ...	3	3	3
30	May-Old C..	5	4¾	5
50	Mohawk ...	58¼	58¼	58¼
25	New Corn'a.	16½	16½	16½
30	Nipissing ...	8⅝	8⅝	8⅝
350	North Butte.	14¼	14	14
25	Pond Creek.	15	15	15
25	Quincy	44	44	44
100	St Mary's...	36	35	36
20	U S Smelt...	51	51	51
15	Do pf......	43	42¼	42¼
10	Utah Con...	6½	6½	6½
250	Utah Metal.	1⅛	1⅛	1⅛
100	Winona	40c.	40c.	40c.

Railroads.

Sales.		High.	Low.	Last.
20	Bost & Alb.	125	124	124
21	Boston Elev.	62¼	62¼	62¼
60	Boston & Me	37	36½	36½
136	NY, NH & H	33½	33¼	33½
37	West End...	42½	42	42½
7	Do pf......	48	48	48

Miscellaneous.

Sales.		High.	Low.	Last.
22	Amoskeag ..	75¼	75¼	75¼
1,060	Am St Fdy.	34¾	34¾	34¾
20	Am Sug pf.	107½	107½	107½
415	Am T & T..	96⅜	95⅝	96¼
30	Am Wool pf	92	92	92
50	Atlas Tack..	24½	24½	24½
20	B & M Pet..	2	2	2
100	Booth	6⅜	6⅜	6⅜
264	Eastern Mfg	30¼	30	30¼
260	Eastern S S.	19½	19¼	19¼
5	Edison	150	146	148
50	Elder	25	25	25
165	Gray Davis..	21	20¼	20¼
140	Int Por Cem	28¾	27½	28¾
817	Int Products	19¼	18⅛	18⅛
220	Do pf......	42½	42	42½
715	Island Oil...	6⅜	6	6
50	J T Connor.	13¼	13¼	13¼
110	Libby	12⅝	12⅜	12⅝
1	Mass Gas....	79	79	79
26	Do pf......	60	59	59
270	Mex Invest..	33¼	32½	33½
25	Mullins Body	33	33	33
217	Nat Leather	10⅛	10⅛	10⅛
78	N E Tel....	88½	88½	88½
17	Ohio Body..	23⅜	23⅜	23⅜
75	Root	32½	32	32
132	Shawmut SS	22¼	21¼	22¼
200	South Phos.	22¼	22¼	22¼
115	Swift & Co.	106¼	105⅞	106¼
80	Swift Inter.	30⅞	30¼	30⅞
47	United Shoe.	41	40½	40½
25	U S Steel...	88	88	88
205	Waldorf	19¼	19	19
60	Walworth ..	17	17	17
11	Warren Bros 2d pf......	60	60	60

Bonds

Sales.		High.	Low.	Last.
$7,000	Miss R P 5s	74	73½	73½
5,000	N E Tel 5s.	77	77	77
$6,000	West Tel 5s	78	78	78

*Ex dividend.

CHICAGO.

Stocks

Sales.		High.	Low.	Last.
126	Armour L...	15¾	15¾	15¾
245	Armour pf..	91½	91	91
100	Briscoe	28	28	28
60	Cudahy	80	80	80
50	Com Edison.	101½	101½	101½
38	Diamond M.	107	107	107
75	Hupp	14¼	14¼	14¼
25	Hartman ...	78	78	78
375	Libby	12½	12¼	12½
300	Mont-Ward..	29¼	29	29¼
200	Mitchell ...	15	14	14
220	Nat Leather	10½	10⅛	10½
50	Reo Motor..	21⅝	21⅝	21⅝
118	Sears-Roe ..	140	139	140
2,000	Stewart W..	33⅝	33	33⅝
700	Swift Int....	31	30¼	31
100	Swift & Co..	106¼	105⅞	106¼
3,600	Union Carb.	64	63½	63⅝
50	Un Iron	19	19	19
550	West Knit...	16	15½	15¼
50	Wrigley rts.	4⅜	4⅜	4⅜

Bonds

Sales.		High.	Low.	Last.
$2,000	Com Edison.	77	77	77
2,000	MetElRy1st5s	45¼	45¼	45¼
$5,000	Swift 1st 5s.	83	82¾	82¾

DETROIT.

Stocks

Sales.		High.	Low.	Last.
200	Charcoaliron	3½	3½	3½
100	Colum Sugar	17¾	17¾	17¾
50	Commerce..	8⅞	8⅞	8⅞
25	Cont Motor..	8⅞	8⅞	8⅞
90	Edison	93	92¾	93
5	Ford	354	354	354
325	Lincoln	39¾	39⅝	39⅝
100	Mich Sugar.	11	11	11
75	Paige	25⅝	25⅝	25⅝
175	Reo Motor..	21⅝	21½	21⅝
20	Timken	36	36	36

PHILADELPHIA.

Stocks

Sales.		High.	Low.	Last.
80	Am Gas	34½	34	34
122	Am Stores..	43⅝	43¼	43½
220	CambriaIron	38½	38	38⅝
587	Elec Stor'ge.	120	117	119
8	Ins of N A..	28⅜	28⅜	28⅜
100	Gen Asphalt.	54½	54½	54½
1	Keystone Tel	10	10	10
360	L Sup Corp.	12	11½	12
54	Lehigh Nav.	57½	57¼	57½
260	Phil Co 6s pf	30	30	30
1	Pa Salt	65	65	65
433	Phila Elec..	21⅜	21½	21⅜
315	Phila R T...	14⅝	14⅜	14¼
155	Phila Trac..	50	50	50
510	Union Trac..	25	25	25
140	Un Gas Imp	40⅞	40¼	40⅞

Bonds

Sales.		High.	Low.	Last.
$3,000	Elec&PeoTrts	52	52	52
2,000	PhilEl 1st 5s	80¼	80¼	80¼
$5,000	Read gen 4s	79	79	79

PITTSBURGH.

Stocks

Sales.		High.	Low.	Last.
50	Am W G M.	110	110	110
3,510	Ark Gas ...	12	10⅝	11⅛
10	Beth St, B..	75⅛	75⅛	75⅛
500	Car L & Z..	4	4	4
5	Com'w'lth T.	125	125	125
400	Guffey-Gil...	27	27	27
50	Harb-W pf..	97	96	97
280	Lone S Gas.	27	27	27
200	Mfrs L H..	53	52⅛	53
252	Nat Fire pf.	11	11	11
50	Ohio F Sup..	49	48¾	49
10	Okla Gas ...	30⅝	30⅝	30⅝
500	Pitts Coal ..	61½	61¼	61½
75	Do pf.....	85	84¾	84¾
500	Pitts Jerome	8	8	8
500	Pitts-MtShas	35	35	35
200	Pitts O & G.	12½	12½	12½
10	U S Steel...	88⅞	88⅝	88⅞

NEW YORK CITY BONDS

	Yesterday. Bid.	Yesterday. Ask.	Thursday. Bid.
4½s July, 1967	88½	91	91
4½s June, 1965	88½	91	91
4½s Mar., 1963	88½	91	91
4½s Nov., 1957	88½	91	91
4½s May, 1957	88½	91	91
4¼s Apr., 1966	82	83½	82
4¼s Mar., 1964	82	83½	82
4¼s Mar., 1962	82	83½	82
4¼s Sept., 1960	82	83½	82
4¼s Mar., 1960-30	82	83½	82
4s May, 1959	78½	81	79½
4s Nov., 1958	78½	81	79½
4s May, 1957	78½	81	79½
4s Nov., 1956	78	81	79½
4s Nov., 1955	78	81	79½
4s Nov., 1936	84	87	85
3½s Nov., 1954	70	72½	71
3½s May, 1954	70	72½	71
3½s Nov., 1955	70	72½	71

The following are quoted on a percentage basis:

	Yesterday. Bid.	Yesterday. Ask.	Thursday. Bid.
4½s 1920-1923	6.00	5.00	6.00
4½s 1924-1931	6.00	..	6.00
3½s 1940-1953	5.50	5.15	5.25
3½s 1930-1939	6.00	5.15	6.00
3½s 1922-1929	6.00	5.25	6.00
3½s 1920-1921	6.00	5.25	6.00
3s 1940-1953	5.75	5.00	5.75
3s 1926-1930	6.00	5.25	6.00

PUBLIC UTILITIES

Sales.		High.	Low.	Bid.	Asked.
1,780	Cities Service	298	291	292	297
1,835	Cities Service pf	65½	64¾	65¼	65¾
836	Cities Service pf. B	5⅝	5⅝	5⅝	6
9,330	Cities Service bk. shares	35¾	34¾	35	35¾
$81,500	Cities Service deb. C	93¾	93¼	93¼	95¼
1,020	Empire Gas and Fuel pf	84½	83½	83½	85½

	Bid.	Asked.
Adirondack Pow & Lt..	14	16
Adiron Power & Lt pf.	75	80
Am Gas & Electric....	95	97
Am Gas & Electric pf.	34	35
Am Light & Traction..	110	112
Am Light & Trac pf...	82	83
Am Power & Light....	45	50
Am Power & Light pf.	67	70
Am W W & Electric...	1½	3
Am W W & Elec 1st pf.	34	38
Am W W & Elec partic	4½	6¼
Appalachian Power....	1	3
Appalachian Power pf.	15	20
Carolina Power & Lt..	27	30
Colorado Power	7	10
Colorado Power pf....	80	90
Columbus Electric pf..	55	60
Com Power, Ry & Lt..	15	17
Com Pow, Ry & Lt pf.	37	38
Conn Power pf.......	80	82
Eastern Texas Elec...	60	63
El Paso Electric	70	73
Electric Bond Sh pf...	79	83
Federal Light & Trac..	6	8
Federal Lt & Trac pf..	42	43
Galveston-Hous Elec..	17	21
Galveston-Hous El pf.	57	61
Miss River Power....	10	12½
Miss River Power pf..	48	50
Northern States Power	29	32
North States Pow pf..	74	76
Northern Texas Elec..	68	71
Northern Tex Elec pf..	63	66
Pacific Gas & Elec pf.	78	80
Puget Sd Power & Lt..	13	15
Puget Sd Pow & Lt pf.	53	57
Republic Ry & Light..	8	10
Republic Ry & Light pf	29	32
Southern Cal Edison..	80	81
Southern Cal Edison pf	92	95
Standard Gas & Elec..	12	12
Standard Gas & El pf	35	36
Tampa Electric	107	111
Tenn Ry, Lt & Power..	½	1¼
Tenn Ry, Lt & Pow pf	2½	4½
United Light & Rys...	17	18
United Light & Rys pf	54	57
Western Power	18	20
Western Power pf....	60	61

Bonds

	Bid.	Asked.
Am W W & El col 5s..	53½	54½
Ark Val 7s, '20.......	97	100
Cin Gas & Elec 5s, '56.	85	95
Cities Service deb B..	130	135
Col Gas & El deb 5s, '27	68	75
Col G & E 1st 5s, '27..	75	78
Conn Power 5s, '63....	78	83
Dallas Elec 5s, '22....	100	..
East Tex El 5s, '42....	70	78
El Paso El con 6s, '32.	78	83
Empire Gas & F 6s, '24	82	84
Midwest Utilities 6s, '25	81	84
Miss River Pow 5s, '51.	72½	73½
Nor States Pow 5s, '51	72½	74½
Nor States Pow 6s, '26	81	83
Seattle Electric 5s, '29	76	81
Stan Gas & El 6s, '35	65	70
Stand Gas & El 7s, '21	94	99
Stand Gas 6s, '26....	80	86
Utah Securities 6s, '22..	83	84½
West St G & E 5s, '41.	73	79

TOBACCO STOCKS

	Yesterday. Bid.	Yesterday. Ask.	Thursday. Bid.
Am Cigar	120	127	117
Do pf	76	80	76
Am Mach & F'dry.	145	155	145
Geo W Helms.....	157	165	157
Do pf	90	95	98
J S Young........	128	138	128
Do pf............	83	90	83
MacA & Forbes....	98	103	98
Do pf............	75	83	75
Porto Rican-Am..	*107	114	107
Do scrip	100	104	98¾
R J Reynolds,A,new	70	..	70
Do pf............	98¼	99¼	98¼
Do com, B, new..	33	37	33
Univ Leaf Tob....	155	165	155
Do pf............	97	100	97
Weyman-Bruton ..	160	170	165
Do pf	87	92	87

*Ex-dividend.

SUGAR STOCKS

	Yesterday. Bid.	Yesterday. Ask.	Thursday. Bid.
Caracas Sugar ..	43	53	40
Central Aguirre ..	104	108	105
Central Sugar	18	24	19
Do pf	58	64	59
Fajardo	104	108	104
Federal Sugar	104	108	104
Do pf	104	108	104
Godchaux	47	52	47
Do pf	86	88	86
Great Western ...	400	420	410
Do pf	114	117	114
Holly	51	56	51
Do pf	93	97	95
Nat Sugar Ref....	152	157	152
Santa Cecilia pf...	70	76	73
Savannah	50	54	50
Do pf	86	89	87
W India S F pf...	89	93	89

STANDARD OIL STOCKS

	Yesterday. Bid.	Yesterday. Ask.	Thursday. Bid.
Anglo-Am Oil, Ltd.	21	22	21
At. Lobos Oil Co..	30	40	30
Do pf	95	105	95
Atlantic Refining..	1100	1150	1100
Do pf.	105	107	105
Borne-Scrymser ..	420	460	420
Buckeye Pipe Line.	90	93	90
Chesebrough Mfg..	220	230	220
Do pf...........	100	105	100
Continental Oil....	120	125	120
Crescent Pipe Line	28	32	29
Cumberland P L...	140	145	135
Eureka Pipe Line..	102	107	102
Galena Signal Oil..	43	47	43
Do pf, new.......	88	92	88
Do pf, old.......	90	95	96
Illinois Pipe Line..	145	155	145
Imperial Oil, Ltd..	104	108	104
Indiana Pipe L....	95	100	95
Int Pet Co, Ltd....	35	36	34½
Nat Transit Co....	25	26	25½
New York Transit.	160	170	150
Northern Pipe L...	102	105	97
Ohio Oil	310	330	295
Pa-Mex Fuel	44	47	47
Prairie Oil & Gas..	550	560	530
Prairie Pipe Line..	190	194	190
Solar Refining	355	380	350
Southern Pipe L...	120	125	120
South Penn Oil....	267	273	265
S W Pa Pipe Lines	62	65	62
Stand Oil of Cal...	307	311	303
Stand Oil of Ind...	680	690	650
Stand Oil of Kan..	530	550	530
Stand Oil of Ky...	350	370	350
Stand Oil of Neb..	420	440	400
Stand Oil of N Y..	392	395	392
Stand Oil of Ohio..	430	450	430
Do pf............	104	108	102
Swan & Finch	65	80	65
Union Tank Car...	125	128	135
Do pf	93	96	93
Vacuum Oil	360	365	360
Washington Oil....	29	33	29

MISCELLANEOUS STOCKS

	Yesterday. Bid.	Yesterday. Ask.	Thursday. Bid.
Am Brass	184	189	184
Am Chicle	37	40	38
Do pf...........	60	65	60
Amal Leather	27	30	27
Do pf	77	89	77
Atlas Powder.....	155	165	155
Do pf	77	80	77
Babcock & Wilcox.	105	108	105
Borden & Co......	95½	96½	95
Do pf	83	85	83
E W Bliss	..	400	..
Do pf	..	60	..
Childs Co.	80	86	80
Do pf, new	..	95	..
Crocker-Wheeler ..	92	95	92
Do pf	90	95	90
Draper Corp.	130	132	130
Du Pont	250	260	250
Do pf.	77	79	77
Gil Safety Razor..	142	146	142
Hercules	202	210	202
Do pf.	92	96	92
Ingersoll-Rand	160	175	160
Do pf	98¼	101	98¼
Merck & Co.......	88	93	88
Merrimac Chem ..	79	81	79
New Jersey Zinc..	184	187	181
Niles-Bem't-Pond.	85	88	85
Do pf	..	100	..
Royal Baking Pow.	109	118	109
Do pf	83	86	83
Scovill Mfg	370	405	370
Stand Screw Co...	365	375	365
Singer Mfg	124	127	124
Van Raalte	20	25	20
Do pf.	62	75	62
Valvo Oil 1st cv pf	97	100	97

GARAGE HOLDINGS SOLD AND LEASED

New Structure Will Replace Three Buildings on East Thirty-eighth Street.

PLANS BEING PREPARED

Demand Concerns Properties on the Upper West Side, in Brooklyn and in the Bronx.

Considerable interest in garage properties was manifested yesterday, several large sales and leases being closed involving realty of this type in Manhattan, the Bronx and Brooklyn.

The Hup Realty Company, J. Charles G. Hüpfel, President, purchased 317 to 321 East Thirty-eighth Street, two and five story buildings, on a plot 75 by 100. The purchaser will erect a garage, plans for which are now being prepared by Bruno W. Berger & Son. Henry Hof was the broker.

Manhattan Garage Leases.

Isaac Feinberg leased to the Southold Garage Corporation the six-story garage property at 518 and 520 West 147th Street for ten years, at an aggregate rental of $250,000.

The four-story garage at the southeast corner of St. Nicholas Avenue and 122d Street was leased by the Eureka Auto Corporation to D. Pelber for eighteen years, at a rental of about $257,500 for the term.

In Brooklyn the one-story building at the corner of Belmont Avenue and Hinsdale Street was sold by the Chauncey Garage Corporation to Hillel Pinesky, and a similar garage on St. Nicholas Avenue, between Palmetto Street and Gates Avenue, was sold by Jacob Rodler and Charles Brenwener to William H. Van Cott.

L. Scheifer & Co. negotiated the four transactions.

Acquire Broadway Garage.

The Airl Company, A. H. Levy, President, has leased from George Schock, for a term of ten years from May 1, 1921, the three-story concrete garage at 2,906 Broadway, near 114th Street, on a plot 50 by 100. The rental is $13,000 net per annum. The building is at present occupied by the Cimiotti Garage.

Sell Building from Plans.

The Benenson Realty Company sold the garage it is now erecting on the east side of Park Avenue, 125 feet north of 156th Street, on a plot 108 by 200, valued at $85,000. The buyer is a company being organized, representing clients of A. Sussman. The Benenson Realty Company has bought from clients of Sharrott & Thom the vacant plot at the southwest corner of Concord Avenue and 147th Street, fronting 152 feet on the avenue and 100 feet on the street. The company contemplates erecting a two-story garage on the premises.

GOOD BRONX MARKET.

Small Residential Properties Find Favor with Buyers.

Morris Sax sold to Herminie Debrowszky for the Benenson Realty Company, the five-story new law apartment 1,926 Walton Avenue, on a plot 50 by 135.

John Stukitz bought from Adolf Hanshman the six-story apartment dwelling at 3,724 Dyer Avenue, on a plot 39 by 100. Morris Sax was the broker.

Meister Builders sold the one-family dwelling at 3,724 Dyre Avenue, on a plot 18 by 100, to Mrs. Henrietta Kielow for investment.

Harry Cahn purchased from a client of Theodore S. Tenny the two and one-half story dwelling 241 East 175th Street, between Monroe and Topping Avenues, lot 25 by 101.

Robert Levers sold for Julia Maxwell 1,048 Grand Cancourse, the three-story dwelling, plot 26 by 81, to Sadie Jacobs.

Leon Lowenstein sold to the Alice Realty Company, 1,435 Boston Road, northwest corner of Prospect Avenue, a six-story apartment house, on plot 36 by 79 by irregular.

Joseph Kantrowitz bought from Rosie Feig the three-story dwelling, on lot 19 by 77, at the southwest corner of Stebbins Avenue and 164th Street.

David Puretz sold to Cornelius Lanzen the two-story frame dwelling at the northeast corner of Davidson Avenue and 183d Street, known as 17 West 183d Street, on a plot 40 by 100.

Other Manhattan Deals.

The six-story loft building, on a plot 75 by 60, at the northeast corner of Carmine and Bleecker Streets, has been sold by Mattie Cammeyer and Peter Schmidt to the Bergmann Realty Company.

The Cordette Realty Company bought from Thomas F. Curran the four-story school building, 21 by 100.11, at 59 West Ninety-sixth Street.

Slomon Stolowitz bought from George M. Adrian the three-story building at 292 East Broadway, 21.9 by 50.

FINANCIAL NOTICES.

TO THE HOLDERS OF
TRINITY BUILDINGS CORPORATION OF NEW YORK
First Mortgage 20-Year 5½% Gold Loan Certificates Due June 1, 1939.

Notice is hereby given as provided in Article XI of the Mortgage dated June 1, 1919, between Trinity Buildings Corporation of New York and Guaranty Trust Company of New York, Mortgagee, that offers will be received until 10 A. M. on Thursday, September 2, 1920, at the office of the undersigned, No. 140 Broadway, New York City, for the sale to it as Sinking Fund Trustee, at the lowest prices at which such certificates shall be offered, not exceeding 104% of par and accrued interest, of certificates in such amount as will exhaust the sum of Fifty Thousand One Hundred Four Dollars Twenty-two Cents ($50,104.22) then to be on deposit in the Sinking Fund.

Offers should be endorsed "Offers to the Sinking Fund of Trinity Buildings Corporation of New York First Mortgage 20-Year 5½% Gold Loan Certificates" and should be addressed to the TRUST DEPARTMENT. The right is reserved to reject any and all offers in whole or in part.

GUARANTY TRUST COMPANY OF NEW YORK.
By CHARLES H. SABIN, President.
Dated New York, August 19, 1920.

LEGAL ADVERTISEMENTS.

SUPREME COURT, NEW YORK COUNTY.—MIRIAM BRENER, an infant, by her Guardian Ad Litem, RACHEL STERN, Plaintiff, against ELIAS BRENER, Defendant.—Summons in action to annul a marriage.

To the above-named Defendant:

You are hereby summoned to answer the complaint in this action, and to serve a copy of your answer on the Plaintiff's Attorney within 20 days after the service of this summons, exclusive of the day of service; and in case of your failure to appear, or answer, judgment will be taken against you by default, for the relief demanded in the complaint.

Dated, New York, March 23rd, 1920.
M. STRASSMAN, Plaintiff's Attorney.
Office and Post Office Address: No. 853 Broadway, New York City, Borough of Manhattan.

To ELIAS BRENER:

The foregoing summons is served upon you, by publication, pursuant to an order of Hon. EDWARD J. McGOLDRICK, Justice of the Supreme Court, New York County, dated the 19th day of July, 1920, and filed with the complaint, in the office of the Clerk of the County of New York, State of New York, at the County Court House, City of New York, Borough of Manhattan.

Dated, New York, July 23, 1920.
M. STRASSMAN, Attorney for Plaintiff.

MASTERS' NOTICES.

C. P. 1.—MAR. TERM, 1920.—NO. 59.—In Divorce.—DOUGLAS v. DOUGLAS.—To Consuelo H. Douglas, late of 31 Gramercy Park, New York City.

Take notice that the Court of Philadelphia County has appointed me Master in the above case, in which your husband, Sheldon F. Douglas, has brought suit against you for an absolute divorce on the ground of desertion.

I shall hold a meeting to take testimony at my office, 1420 Chestnut St., Philadelphia, on September 16, 1920, at 3 P. M., when and where you may attend with witnesses.

ROBERT BRANNAN, Master.

APARTMENT HOUSE SALES.

Haven Avenue Properties Pass Into New Ownership.

A. H. Levy has sold for a client of Herman Gottlieb the five-story apartment house at 314 Haven Avenue, between 179th and 180th Streets, on a plot 75 by 120, held at $145,000 and returning an annual rental of about $22,000. The buyers are Gustave Halperin and Abraham Ash, who recently acquired from Joseph Shenk two adjoining and similar houses.

Kehoe & Canero have sold for Peter Cirello the four-story single flat at 324 East 115th Street, on a lot 20 by 100, to an investor.

Joseph Salemi sold to Maria Barbara the five-story flat and store at 176 East 112th Street, on a lot 19.6 by 100.11.

Ludwig Mattese sold to Andrew Stefano 326 East 118th Street, a five-story tenement, on lot 25 by 100.11.

Cornelia Fredericks sold 101 East 108th Street, northeast corner of Park Avenue, a four-story flat and store, 26.3 by 74.

Max Altmayer sold to George Ramsey the four-story house and store at 204 East Eightieth Street, on pot 27 by 80, adjoining the southeast corner of Third Avenue.

L. H. Hahlo sold 513 East Seventy-sixth Street, frame building, 25 by 100.

Dora Pinsker sold to Antonio Affrunti the four-story tenement with store at 2,232 Second Avenue, 20 by 75.

The Hup Realty Company purchased from Peter F. Nane the three five-story apartment houses at 243 to 247 East Thirty-ninth Street, on plot 85 by 100. Henry Hof was the broker.

Rush Work on Liggett Building.

Excavation work for the new twenty-two-story Liggett Building, which is to be erected on the northeast corner of Forty-second Street and Madison Avenue by the Fred T. Ley Company, Inc., at a cost of about $5,000,000, is being pushed with all possible speed and will be completed and ready for steel erection by the first of the month.

Despite the fact that unusual difficulties have been encountered the work is up to schedule. According to an official of the Ley corporation, every precaution has been taken to forestall any delays due to transportation and especially as may occur during the Fall months. Materials in large quantities and of all kinds required for the building are now being brought to New York City and being placed in storage within trucking distance of the operation. Although the steel mills generally are in bad shape, indications are that this building should go through on schedule and be ready for occupancy in the early Spring.

Plan $350,000 Bronx Church.

A $350,000 brick church is to be constructed at the northwest corner of Anthony Avenue and Echo Place, the Bronx, by the Sixth Church of Christ, Scientist, William C. Higginbotham, Chairman of the Board of Trustees. The church will be two stories in height, having a frontage of 80.8 feet on Anthony Avenue and 95 feet on Echo Place. Bernhard E. Muller is the architect. The cost has been estimated at $350,000.

Plans were filed yesterday with the Manhattan Bureau of Buildings for the construction of a two-story building on the northeast corner of Seventh Avenue and 137th Street for the Sarco Building and Holding Company. It will have a frontage of 99.11 feet on the avenue by 91.6 feet on the street. It will be occupied by stores and a billiard room in the front part and a theatre in the rear. H. C. Ingalls, architect, estimates the cost at $100,000.

Brooklyn Transactions.

The Realty Associates sold to Anthony J. Mosco the southeast corner of Eleventh Avenue and Fifty-second Street, a plot 100 by 100, which the purchaser will improve by erecting residences. The same buyer recently bought the block front on the southeast side of Eleventh Avenue from Fifty-first to Fifty-second Street, which he intends to improve in the same way.

J. Stein sold for Samuel Riskin 1,057 Fifty-sixth Street to Joseph Truman; also, for J. Dolgenas, 1,335 Fifty-second Street, a two-family cottage, to A. Siegel, for occupancy.

Walter S. Ross and C. C. Gretsinger sold for Louis Connolly the business building at 7,605 Fifth Avenue, to a client for occupancy.

DWELLING MARKET ACTIVE.

Assistant Secretary of the Treasury Buys East Side Home.

A. J. Outerbridge has sold to the Misericordia Hospital the two three-story dwellings at 11 and 13 Henderson Place, on a plot 34.6 by 87, located 87.7 feet north of East Eighty-sixth Street. The hospital is on abutting property running through from Eighty-sixth to Eighty-seventh Street. J. Edgar Leaycraft negotiated the sale.

Assistant Secretary of the Treasury Russell C. Leffingwell of this city has purchased for his residence the four-story dwelling at 48 East Sixty-seventh Street, on a lot 20 by 100. The house was recently reported sold by G. W. Ward, Jr.

The Wyanda Realty Company sold to Samuel W. Bandler the four-story dwelling at 138 West Eighty-seventh Street, on a lot 20 by 100.

Mrs. Charles C. Peters sold the five-story dwelling at 38 East Fiftieth Street, on a lot 23 by 100.5, located between Madison and Park Avenues, to an investor.

Louis Nuemann sold to the Seventy-seventh Street Construction Company the five-story dwelling at 74 Riverside Drive, on a lot 25.4 by 110 by irregular.

The Everett M. Seixas Company sold for Fannie B. Cruise 409 East Fifty-eighth Street, on lot 20 by 100, a three-story dwelling in the Sutton Place development, to Wallace Benedict. This is the third sale of this property made by the same brokers since May 1.

The two four and five story dwellings at 166 and 168 West Fifty-eighth Street, 41 by 100.5, near Seventh Avenue, have been sold by Thomas H. and Harriet D. Price to the newly formed Associated Colony Apartments, Inc., composed of F. D. and C. S. Casey and J. F. Hanley.

The Meister Builders sold the one-family dwelling at 460 Manhattan Avenue, on a plot 16.8 by 82, to Joseph Gatringer for occupancy.

Barbara Bendix bought from Winfred L. Evans the three-story dwelling 125 East 114th Street, 16 by 100.10.

Alice Pyne bought from Annie E. Miller 231 East 123d Street, a two-story dwelling, 25 by 100.

The Farmers Loan and Trust Company sold to Joachim Brennglass the three-story dwelling at 19 West 120th Street, 20 by 100.11.

RESULTS AT AUCTION.

AT 14 VESEY STREET.
By Joseph P. Day.

1st Av, 1,326, n e corner of 71st St (401), 27.2x75, four-story tenement and stores. Sold to Leon Markus for $30,500.

73d St, 515 to 521 East, n s, 248 ft e of Av A, 75x102.2, one-story factory and vacant. Sold to Mrs. E. Collins for $24,700.

73d St, 523 East, n s, 323 ft e of Av A, 25x102.2, three-story garage. Sold to Wm. Pfeiffer for $16,000.

2d Av, 2,109, s w corner of 109th St, 26.3x100, five-story tenement and stores. Sold to James McGee, a party in interest, for $29,000.

Prospect Av, 1,180, n e corner of 167th, runs n 90x n e 29.3x s e 29.3 to Stebbins Av, x s w 85.3 to 167th St x w 84.9 to beginning, one-story frame building and vacant; Mary E. Riley against James McGee et al; Jerome F. Donovan, attorney; Kenneth McEwen, referee. Sold to James McGee, a party in interest, for $12,000.

REAL ESTATE AT AUCTION.

Absolute Auction Sale
10 FURNISHED DWELLINGS
2 Extra Large Plots
On Greenport Ave., Elvira St. & Reads Lane,
FAR ROCKAWAY,
Queens, New York City
TODAY
at 2 o'clock on premises, rain or shine.
These houses are on plot varying in size, but averaging about 125x140 feet each.
70% ON MORTGAGE.
Send for Booklet.
Joseph P. Day
Auctioneer
67 Liberty St., New York City. Phone Cortlandt 744

AUCTION SALE
15 FURNISHED HOUSES
2 HOTELS—2 FLATS
6 CALIFORNIA BUNGALOWS
25 EXCELLENT LOTS
STORES AND OFFICES
ARVERNE
SAT., Aug. 28th, at 2:30 P. M.
RAIN OR SHINE
At LEWIS H. MAY CO. OFFICE, OPP. GASTON AVE. STATION, ARVERNE, LONG ISLAND
70% ON MORTGAGE
SEND FOR DESCRIPTIVE PAMPHLET
J. H. MAYERS, AUCTIONEER
135 Broadway, N.Y.C. Phone 823 Rector
LEWIS H. MAY CO., AGENTS
Arverne, Edgemere, Far Rockaway

MANHATTAN—FOR SALE OR TO LET.

TO SETTLE ESTATE
438 E. 117 St.—Six-story new law tenement, 37½x100. Price $35,000.
437 E. 119 St.—Six-story new law tenement, 37½x100. Low rental $5,300. Price $37,000.
328 E. 107 St.—Six-story new law tenement 37½x100. Price $35,000.
2,041 First Av.—Six-story tenement, 25x100. Price $27,000.
1,820 Belmont Av., near 176th St.—5-story and basement, new law apartment house, all improvements, 28 families. Size 50x100. Rental $11,000. Price $60,000.
681 E. 175 St., near Crotona Av.—New law apartment house. Rental $11,000. Price $62,000.
600 E. 183 St., corner Adams Place—50x125; five-story new law apartment, all improvements. Low rental $12,000. Price $70,000.
231-33 W. 19 St., near 7th Av.—Two 5-story tenements. 50-foot front. Rental $8,000. Price $60,000.
7 Jane St., near Greenwich Av.—Four 5-story single tenements. Price $40,000.
7 Carmine St., near Bleecker St.—5-story new law tenement, 44-foot front. Rental $7,500. Price $60,000.
203 Eldridge St.—Six-story front and 5-story rear tenements. Rental $4,400. Price $25,000.
42 Broome St.—6-story new law tenement, 40-foot front. Rental $5,000. Price $35,000.
219 Division St.—6-story new law tenement. Price $17,000.
230 E. Broadway—4-story and store. Price $24,000.
236 E. Broadway—4-story and store. Price $26,000.
179 Prince St.—Six-story new law tenement. Price $35,000.
228 Chrystie St.—6-story tenement, near Houston St. Price $26,000.
709 E. 11 St.—4-story tenement, lot 25x100. Suitable for factory. Price $13,000.
175 Avenue C—Five-story tenement. Rental $2,400. Price $16,000.
Full Particulars,
Attorney Goldue, 3 Bible House.

RENTS REDUCED
from $125 to $72.50, co-operative plan, modern elevator apartment house, 31 Manhattan Av., facing park; investment $2,500; only one six and one seven room apartment left; quick action necessary. Solomon, 59 Cortlandt St. Phone Rector 9625.

EAST 61ST ST.—BARGAIN
17 ft. 4 story house, directly east of 3d Ave., $21,000
FRANK L. FISHER CO.,
50 East 42nd St.

BROOKLYN—FOR SALE OR TO LET.

IMMEDIATE POSSESSION
FINEST 2-FAMILY HOUSE IN BROOKLYN
7 rooms in each apartment with all improvements, and double garage plot 40x140
On Ocean Parkway
For Particulars: Sommer,
449 Ocean Parkway Brooklyn. Tel. Barclay 7444

SUMMER RESORTS

NEW YORK.

LAKEVIEW HOTEL Pine Hill, N. Y. J. Ginsberg, Box T
Orchestra: Dancing; Bathing. Special rates now.

NEW YORK—Long Island.

THE CLIFFTON
BONAIRE, PATCHOGUE, L. I.
A quiet, well-ordered, modern hotel delightfully situated on Great South Bay. An ideal week-end motor run—56 miles from N. Y. over perfect auto roads. Private bathing beach, yachting, fishing, tennis, golf, bowling, pool. Wolfsie's Waldorf concert and jazz orchestras. Own farm. Booklet. Garage. Telephone 38 Patchogue.
WILLIAM A. RILEY, Prop.

Hotel BRIGHTON
LONG BEACH, L. I.
EXCLUSIVE AMERICAN PLAN HOTEL
Directly on Boardwalk.
Hotel Bus meets all trains.
Phone Long Beach 201.

NEW JERSEY.

VISIT COOL BEACH HAVEN
6 miles at sea. No hay fever.
HOTEL BALDWIN
Ocean front; has superior accommodations for fishing parties—auto week-enders and families with children. Book now for above accounts, also for LABOR DAY.
Phone Beach Haven Ten-R-Four.

THE LEIGHTON
Point Pleasant Beach, N. J.
"Really on the Ocean," always cool.
Orchestra, Dancing, Tennis, Golf, Exclusive, Informal.
ROBERT M. CROUCH.

ROSELD MANOR. Deal Beach, N. J. Prop., C. Albertson
A summer hotel of the highest character. Superb cuisine; an environment socially desirable. 51 Roseld Ave. Phone 2791 Deal. Accommodating 35.

HOTEL LAFAYETTE
Cape May, N. J., Located on Beach. Capacity 400. All improvements. Running water. Elevators.
JOHN TRACY & CO.

NEW JERSEY—Atlantic City.

ROYAL PALACE
HOTEL & COTTAGES
on the Beach, ATLANTIC CITY, N.J.
CONVENIENT TO ALL AMUSEMENTS
Sea Baths, Diet Kitchen, Orchestra.
Capacity 600. Open all the Year.

$3.50 up daily. Special weekly. Amer. plan.
ELBERON
& fireproof Annex. Tennessee Av., near Beach. Cap. 400. Central; open surroundings; opp. Catholic & Protestant churches. Private baths.
Running Water in All Rooms
Booklet mailed. R. B. LUDY, M. D.

PRINCESS
S. Carolina Ave., close to Beach & Steel Pier
Best moderate-rate hotel; brick, steel & stone construction; capacity 500; bathing from hotel; running water; private baths; choice table; orchestra; dancing; all windows screened; booklet and auto map mailed.
PAUL C. ROSECRANS, Owner & Prop.

Hotel Loraine
St. Charles Place and Beach. Fresh and sea water baths; running water in rooms; elevator. Superior table. Fall rates. Coach at trains.
A. E. WAGNER Prop. W. R. LAYTON Mgr.

SOUTHERN STATES.

"Country Resort," open all year, on old Virginia estate. The charm of bygone days. Riding, hunting; congenial people; exceptionally good table. Circulars and references. Address "The Randolphs," Keswick, Albemarle County, Virginia.

BROOKLYN—FOR SALE OR TO LET.

BEAUTIFUL BAY PARKWAY.
Facing the Bay.
One family, limestone, 8 rooms, bath, extra shower bath, every modern improvement. Price $10,500. Terms to suit. Throop Realty Company, 44 Court St., Brooklyn. Phone 6380 Main.

QUEENS—FOR SALE OR TO LET.

$400 BUYS A LOT
All lots about 20x100 feet.
ELMHURST HILL TOP
Fronting New York and Jamaica Trolley
No. 454 Queens Boulevard. Formerly the Herring Farm. Other lots $500 to $1,000 per lot; no higher priced lots except those fronting Queens Boulevard and corner lots; terms $15 cash, balance $6 per month. Some lots nearby are priced at $1,500 to $8,000 per lot. We consider our prices cheap. Title guaranteed by Title Guarantee & Trust Company. Polite agent on property. How to go: In New York at 59th Street, Queensboro Bridge, take Jamaica trolley, get off at No. 454 Queens Boulevard, Elmhurst Hill Top; about one-half mile nearer to New York than Forest Hills and Sage Foundation and at the top of the hill; in Brooklyn at corner of Myrtle Avenue and Wycoff Avenue, take trolley marked "Flushing," get off at Grand Street and Queens Boulevard, Elmhurst, then take trolley marked "South Jamaica" to Elmhurst Hill Top, No. 454 Queens Boulevard, or at Williamsburgh Bridge Plaza, Brooklyn, or Delancey Street, New York, take trolley marked "North Beach," get off at Queens Boulevard and Grand Street, Elmhurst, then take trolley marked "South Jamaica" to Elmhurst Hill Top, No. 454 Queens Boulevard. Look for our signs on the property. E. E. MEACHAM & SON, Owners, 18 Park Row, New York City. 33 years in the Real Estate Business.

INVESTIGATE
And you will buy this 6-room house with driveway, steam heat, gas, electricity, hardwood floors, tiled kitchen, awnings, screens, enclosed porch; near L, stores, schools; Jamaica's best section. Price $9,500. STORMS, 12 Herriman Av., Jamaica.

TWO FAMILY HOUSE
Built on plot 50x135, in fine neighborhood, 11 rooms, 2 sets modern improvements, near railroad station and trolley. Price $12,500. Cash required $6,000. Weiss, 317 Fulton St., Jamaica. Open Sunday.

WESTCHESTER—FOR SALE OR LET.

Come Out To-Day
New distinctive Homes in most beautiful residential parks in Westchester County; 6 to 11 rooms, 2 and 3 tiled baths, showers, sunken porcelain tubs, &c. Best workmanship and materials used throughout. Open fireplaces, sleeping porches, fireless cookers, built-in ice boxes; other labor saving features.
Unconditionally Guaranteed
as to workmanship and materials.
Prices $17,500 and Upwards.
References. Over 300 satisfied home owners.
Cost Less Than You Pay for Your Apartment.
33 minutes from Grand Central Sta., N. Y., N. H. & H. R. R. to Pelham Station.
Exceptional commuting service.
John A. Baldwin
Colonial Ave. and Wolf's Lane, Pelham Manor. Tel. Pelham 1132, or 25 W. 42d St., N. Y. Tel. Mur. Hill 789.

Pelham New Rochelle Larchmont
For Sale—Frame house, 7 rooms and bath; good location; $9,500.
Colonial style house, 7 rooms, tiled bath; garage; fine location; $12,500.
Colonial style house, 7 rooms, tiled bath; Price $15,000.
Brick and clapboard, 7 rooms, tiled bath; $16,500.
Colonial style house, 9 rooms, 3 baths; 2 car garage; large plot; $31,500.
Brick house, 9 rooms, 3 baths, shower bath; garage; fine location; $38,000.
Above are all in New Rochelle.
Stucco and shingle house, 12 rooms, 2 baths, in Larchmont; price $19,000.
Pelham Manor, Colonial style clapboard house, 9 rooms and 3 baths; garage; $20,000.
Apply Home Realty Company,
542 Main St., New Rochelle.
Telephone 337.

Your Lease Never Expires,
Your Rent Never Is Raised
If you buy these two stucco houses, located in the finest residential section of New Rochelle, containing 10 rooms and 2 baths; built before the war at pre-war prices, of superior construction and which are to be sold at prices equivalent to pre-war value.
For Full Information, Phone, Call or Write
M. H. BARRY, 12 E. 44th St., N. Y. C.
Murray Hill 7720 or New Rochelle 4297.

In the Finest Section
of Bronxville.
A Colonial shingle home with 9 rooms, 3 baths, on a plot more than 100 feet square. The house is modern in every respect and is surrounded by distinctively representative Westchester County homes of the better class. Price $37,000. F. R., 99 Times.

FOR SALE
4 Wallace Ave., Mt. Vernon
Corner plot 90x100
House contains 11 rooms, 2 baths, sun parlor, billiard room and all modern improvements.
Apply to
THEO. C. YOUNG, Agent,
16 East 42nd St. Murray Hill 8500
or your own agent.

The BEST in WESTCHESTER
HOMES-PLOTS-ESTATES-FARMS
ROBERT E. FARLEY ORGANIZATION
12 East 44th St. Murray Hill 7720

LONG ISLAND—FOR SALE OR TO LET.

FAR ROCKAWAY
Six cottages, 11 rooms, bath, perfect condition, electricity, gas, all improvements. Situated finest section of Bayswater. Plot 62½x125. Nicely furnished. Possession October. Price $9,000. Easy terms.
T. A. & J. J. Fogarty,
147-49 W. 83d St. Fitzroy 1502.

LONG BEACH
13 room house, overlooking ocean; will rent for 5 years; opportunity; also ocean front house for sale, 8 rooms and bath; $10,000, easy terms; bungalow, $2550, $850 cash.
WALSH & FARRELL.
Bus from Station.

GREAT HOUSE BARGAIN
$9,000 buys beautiful $12,000 house, large foreclosed plot, wide boulevard, near station half hour Manhattan. Steam heat, tiled bath, parquetry, artistic decorations. $2,000 cash, balance easy payments. Save brokerage.
Owner, Tel. Hollis 6515

Fronting Yacht Harbor,
Brightwaters, L. I.
All year Bungalow, hot water heat—garage. $10,000. Lease expires October 1st.
T. B. & H. W. ACKERSON
Brightwaters Office, Head of Harbor, or Brooklyn Office, 26 Court Street.

FRONTAGE ON L. I. SOUND
ROCKY POINT.
High ground, suitable for development of bungalow sites; splendid beach; terms favorable; brokers protected. Apply W. H. West, Port Jefferson, L. I.

NEW YORK STATE—SALE OR LET.

LAKE MAHOPAC
For Sale, California bungalow on high ground, 6 rooms and bath; electric light; permanent water rights; few minutes' walk from station. Apply
SYLVESTER FROHOCH
1 Madison Av., N. Y. Gramercy 2577.

LONG ISLAND—FOR SALE OR TO LET. | LONG ISLAND—FOR SALE OR TO LET.

CAMP MILLS SITE FOR SALE

400 Acres, with Roads, Water and Sewer System

and

160,000 Square Feet of Warehouse or Storage Space,

GARDEN CITY, N. Y.

PRICES VERY REASONABLE

The Merillon Interests have purchased from the Government and offers for rent 14 large STORAGE WAREHOUSES, situated at Camp Mills, Clinton Road Station, Garden City, on property which it leased to the Government during the war. Garden City is twenty-five miles from Pennsylvania Station by motor truck. Good macadam roads all the way. The Warehouses have a private sidetrack on the line of the Long Island Railroad. Two of these houses are insulated for storage of perishable materials. Monthly or yearly leases made. Apply to:

GEO. L. HUBBELL,
Genl. Manager and Agent
Cor. Hilton Ave. & 7th St., Garden City, N. Y.
Telephone 1180 Garden City.

HOUSES FOR SALE

146TH ST., BET. JAMAICA & HILLSIDE AVS.

Everett Park—Jamaica, N. Y.

5c Fare to N. Y. by Elevated.
18 Min. to N. Y. (Penn. Sta.) via L. I. R. R.

$10,000 to $16,000

TERMS TO SUIT

Driveway—Parquet Floors—Tile Kitchen and Bath—Electric Lights—Steam Heat—Open Fire Place—Lawns, Sewers.

6 and 7 ROOMS and BATH

HOW TO REACH THE PROPERTY
Four blocks from main station Jamaica, L. I. R. R. Or Sutphin Blvd. station, Lex. av. and Broadway "L" from City Hall, N. Y. Or 59th st. N. Y. trolley to Jamaica. By automobile from N. Y., 59th St. Bridge to Queens Blvd. to Hillside av. and 146th st. (See sign.)

AGENT ALWAYS ON PREMISES

ROMASCH CONST. CO. KELMAR REALTY CO.

TEL. JAMAICA 4013 and 2720 J.

BROOKLYN—FOR SALE OR TO LET. | BROOKLYN—FOR SALE OR TO LET.

TWO FAMILY BRICK HOUSES

Semi-Detached with Double Garages.

77TH STREET

Between 15th and 16th Avenues. Take West End Subway to 79th St. Station.

We believe that these houses are the best constructed, planned and finished thirteen room houses in the city. Not a speculative built house. Individual in style and with every improvement. We invite comparison and criticism, not alone in construction, but as to price, and suggest you interview our former buyers. One floor rented pays all carrying charges and your rent is free. 25 minutes to Rector Street, Manhattan.

Only two houses left out of 23, duplicate of above, at

67TH STREET AND 6TH AVENUE.

Take 4th Ave. Subway to Bay Ridge Ave. Station.
BOTH VERY ATTRACTIVE LOCALITIES, SOLD ON EASY TERMS.
Apply on premises or
ARTHUR H. WATERMAN,
185 Montague Street
Brooklyn, N. Y.

NEW JERSEY—FOR SALE OR TO LET.

Come Out TO-DAY or SUNDAY

COLONIA HILLS

Colonia, N. J.

on the main line of the Penn. R. R. A beautiful restricted residential community of hills and dales, just beyond Elizabeth, commanding a magnificent view of the country for miles. All improvements; water, gas, electricity; five minutes' walk from Colonia station.

BUILDING LOTS, $99 up EASY TETRMS

Colonia Bldg. & Dev. Co.
L. W. Sharrets, Sales Mgr.
47 West 34th St. Tel. Fitz Roy 6581

Montclair, N. J.

Homes for Merchants and Bankers
COLONIAL, $40,000-$18,000
OLD ENGLISH, $18,000-$15,000
RESERVED NEAR PARK AND R. R.
Paul M. Fischer, Agent,
Theatre Bldg. Tel. 2591 Montclair.

FOR SALE

Ridgefield Park, N. J.

Opportunity to buy plot of ten lots upon which five buildings are now being constructed, two minutes' walk from railroad station; must sell at sacrifice, account of owner's illness.

A 557 Times.

CONNECTICUT—FOR SALE OR TO LET.

SOUND BEACH, CONN.
50 MINUTES FROM N. Y.
Shorefront Property, Farms, Bungalows, Houses, improved and unimproved property. Easy terms. E. BENJ. LOCKWOOD, Real Estate. Phone 216 Sound Beach.

TO LET FOR BUSINESS.

Stores for Rent

One on 42d St, near 5th Ave.
Two on Times Sq.
One on Columbus Circle.
Several on 57th St.

Offices for Rent

On 42d Street
5th Avenue
Times Square
Columbus Circle
WALTER J. SALMON
17 W. 42d St. Tel. 47 Vand.

Loft to Rent

518 WEST 55TH ST.
14,000 Sq. Feet
All daylight
Immediate possession.
JACOB NEW REALTY CO.
48 WEST 38TH ST.
PHONE FITZ ROY 1832.

729 SEVENTH AVE.

2,300 SQ. FT.
FILM EXCHANGE
SPACE INCLUDES 2 VAULTS,
INSPECTION AND SHIPPING ROOM
Apply to
THEO. C. YOUNG, Agent,
16 E. 42nd St. Murray Hill 8500

OFFICES FOR RENT

From $60 Monthly and Up.
Hotel Algonquin Annex,
[illegible] West 44th St.

TO LET FOR BUSINESS.

PENN. TERMINAL BUILDING

17 STORIES
ENTIRE BLOCK FRONT
Seventh Avenue
30TH TO 31ST ST.,
ADJOINING
PENNSYLVANIA STATION
NEAR MAIN POST OFFICE
ABOUT
20,000 SQ. FT.: PER FLOOR.
Unobstructed Light
FOR RENT
STORES
OFFICES AND ENTIRE FLOORS
Ideal Location for Executive Offices, Financial Institutions or Salesrooms.
NO MANUFACTURING.
Apply to Your Own Broker or
REGENT REALTY COMPANY
33 West 42d Street.

STORE

& spacious basement
to rent
24-34 New Chambers St.
APPLY
JACOB NEW REALTY CO.
48 WEST 38TH ST.
PHONE FITZROY 1832.

11,000 SQ. FT. SPACE

ALL ON ONE FLOOR
GOOD LIGHT—MIDTOWN SECTION
IMMEDIATE POSSESSION
PRINCIPALS ONLY. APLPY TO
THEO. C. YOUNG, Agent,
16 E. 42nd St. Murray Hill 8500

FACTORIES FOR SALE OR TO LET.

NEW JERSEY.

WALTER BAKER CO.
FACTORY BROKERS
756 Broad St., Newark, N. J.
Factories-factory sites with or without R. R. sidings and dock facilities, New Jersey, Brooklyn, Queensboro and vicinity.

APARTMENTS TO LET—Unfurnished.

MANHATTAN—West Side.

Villa Norma

835 Riverside Drive,
West of 158th St.
New Elevator Apartment Building
NOW BEING COMPLETED
3-4-5-6 Rooms
Apply Agent on Premises.

THE OSBORNE

205 West 57th Street
CORNER 7TH AVENUE
FIREPROOF BUILDING
8 Rooms & 3 Baths to
12 Rooms & 5 Baths
Rents $5,000 up
Possession at once or Oct. 1
MANAGER ON PREMISES
Telephone Circle 5420.

104th St., 212 W.
New Law Walk-Up
3 Large Rooms
Adjoining Broadway. All modern improvements. Elegant light rooms
$100 to $135 a Month
Inquire on premises, or
Berlin Renting Agency, Agts.,
141 East 17th St. and 1620 and Broadway.

MORTGAGE LOANS.

$45,000 to loan on first mortgage improved property, Manhattan or Bronx. P. Meyrowitz, 198 Broadway. Cortlandt 3661.

MONEY loaned on first mortgages; any amount. Box 351, 209 Cable Bldg.

BUILDING MATERIAL.

LUMBER, windows, doors, screens, roofing, hardware, &c.; very fine quality; great bargains. Pelham Naval Station. Westchester 1313-1314.

CITY REAL ESTATE

Manhattan—For Sale or To Let.

PRIVATE house, west side, upper 80s; newly decorated; hardwood floors; wired; principals only. Address Room 310, 1,775 Broadway.

INVESTMENT OPPORTUNITY—5-story flat, in excellent condition, west side near 96th St. subway, rent $6,100; asking $38,000; low expenses. Peter Grimm, 50 East 42d St.

78TH (adjoining Riverside Drive)—Five-story American beauty; intensely modern; possession immediately; $11,000 cash; $40,000. Schwab, 271 Broadway.

192D ST. and St. Nicholas Av. (Northeast corner)—New house, 7 small stores; corner store suitable druggist.

FOLSOM BROS., INC.
REAL ESTATE IN ALL ITS BRANCHES.
127 EAST 34TH. ESTABLISHED 1817.

LEXINGTON AV., 813—Four story high basement, five-ten years; $5,000 net. Phone Plaza 2974.

WEST ST.—Plot 14,000 feet; near Christopher St. Owner, 429 West St.

Bronx—For Sale or To Let.

FOR SALE—Three-story double frame house at 1,047-49 Ogden Av., corner West 165th St.; 5 stores, 8 apartments, all improvements; income $7,600; sale price $46,000; good investment, for increased income certain from stores in future. For further information inquire of A. Slaff, 738 Woolworth Bldg.

IMMEDIATE POSSESSION.
2,766 Briggs Av., near 196th St., 9-room private dwelling; parquet floors, electric light; plot 50x100; all newly decorated; convenient to Jerome Av. subway or 3d, 6th and 9th Av. "L." Call at premises any day, 1-5, or Alexander Selkin, 882 Prospect Av.

APARTMENTS TO LET—Unfurnished.

MANHATTAN—West Side.

64 WEST 93D ST.
3 and 4 Rooms All modern improvements.
Rent $80 to $95.
Inquire on premises, or
Berlin Renting Agency, Agts.,
141 East 17th St. and 162d St. & Broadway.

New Building Ready September 1
3-4-5 Room Apartments
IN HIGH-GRADE BUILDING.
AGENT ON PREMISES.
843 West 178th-842 West 179th

MANHATTAN—East Side.

1225 MADISON AVE.
NORTHEAST CORNER 88TH ST.
8 Rooms and Bath, $1600 up.
ELEVATOR APARTMENT.
Apply Supt. or S. NOWACK,
505 Fifth Ave. (Murray Hill 1220.)

HEART OF MURRAY HILL
Co-operative apartments of unusually large rooms open for two buyers immediately.
FRANK L. FISHER CO., 50 E. 42D ST.

BRONX.

Ready for Occupancy
IDEAL APARTMENTS LOCATION
ENTIRE BLOCK FRONT
1565-1575
Grand Concourse
Cor. 173d St.
3-4-5-6 BEAUTIFUL ROOMS
Large Foyers
With Every Conceivable Improvement
3 Blocks East of Jerome Ave.
& Lexington Ave. Sub. Station
6th & 9th Ave. Elevated at
Belmont Street
Agent on Premises

UNIVERSITY HEIGHTS
JUST COMPLETED
Ready for Occupancy
3-4-5-6 Room Apts.
Similar to Park Ave. Apartment Houses
LARGE, LIGHT & AIRY
with every conceivable improvement
Location restricted & countrified
University & Andrews Ave.
Block front Cor. 183rd St.
3 minutes' walk from 183rd St. Station of the Jerome Ave. Subway and the Sixth and Ninth Ave. L.
4 Blocks to University Heights Station of N. Y. C. R. R.
On Fordham Road.
Moderate Rentals, Agent on Premises

Just Completed
Grand Concourse
S. E. Cor. 176th St.,
3-4-5 Room Apt.
Large, Light, and Airy
WITH FOYERS.
Must be seen to be appreciated.
SELECT TENANTS ONLY.
Jerome Ave. Subway and 6th and 9th Ave. "L" at 176th St. Station.

JUST COMPLETED
READY FOR OCCUPANCY
SELECT Apartments Location
FORDHAM HEIGHTS
3-4 BEAUTIFUL ROOMS
With Every Conceivable Improvement
Grand Concourse & Fordham Rd., N. W. Corner.
3 Blocks East of Jerome Ave. & Lexington Ave. Sub. Station
6th & 9th Ave. "L" at Fordham Rd.
Select Tenants Only.
Agent on Premises.
Phone Intervale 2110.

APARTMENTS TO LET—Furnished.

BROOKLYN.

109 Montague Street, Brooklyn.

4 rooms and bath	$110
3 rooms and bath	90
4 rooms and bath (housekeeping)	125

Clinton Trading Corporation
[illegible] Remsen St., Brooklyn. Main [illegible]

CITY REAL ESTATE.

Bronx—For Sale or To Let.

HOUSES FOR SALE—BRONX.
960 Simpson St., 40x100; 20-family apartment; 2-4, 2-5; every convenience; rents over $10,000; leases expire October; long term mortgage $44,000; price $62,000, terms; large income.
160 Broadway, Room 1302.
Phone 2386 Cortlandt.

IMMEDIATE POSSESSION.
1,697 Clay Av., near 174th, 3-story brick, 10 rooms, electric light, hot water heat, parquet floors; can be used as one-two family; room for garage; price $13,000; call at house, 1 to 5, Saturday and Sunday, or Alexander Selkin, 882 Prospect Av.

FOR SALE.
Washington Av., 2,246—Five-story flat, all improvements; rental $4,800, price $35,000. Apply Attorney Goldass, Bible House, 4th Av., 9th St.

NEAR CONCOURSE.
Ten rooms, lot 50x100; two blocks from Jerome Av. subway or 6th or 9th Av. "L" at Kingsbridge Road; garage. Call 2,641 Creston Av., near Kingsbridge Road.

9-ROOM, brand-new stucco corner house, with garage for two cars; all modern improvements. 2,218 Cedar Av., near Fordham Road. Fordham 3963.

Brooklyn—For Sale or To Let.

A REAL home to own; little cash; long, easy term payments; 6 rooms; every modern appointment (servants needless); forget the luxurious and buy the home you have dreamed of; only $1,500 required to give possession; it is here waiting; impossible to be disappointed. Tel. Flatbush 8260.

LESS THAN PRESENT COST OF BUILDING
One-family stucco and brick, 7 rooms, 2 baths; every improvement; built for easy housekeeping. Call between 10 A. M. and 6 P. M., 1,008 East 22d St., Avenue H Station on Brighton Line, or Eilem Corporation, 99 Nassau St. Tel. 4322 Cortlandt or Midwood 3319.

BOROUGH PARK—New 2-family brick house, 13 rooms; double garage; all improvements; artistically decorated; plot 30x100; unusual bargain. Telephone owner, Sunset 5239.

BOROUGH PARK — Up-to-date 2-family stucco house; latest improvements; double garage; 50x100; for sale or exchange for apartment or business property. Owner, 1,470 57th St., corner 15th Av., Brooklyn.

TWO-FAMILY HOUSE, modern in every respect, in exclusive section of Flatbush; 18 minutes from Manhattan; $27,500. Y 2482 Times Annex.

HOUSE for Sale—9 rooms and bath, all improvements; 239 Westminster Road, Brooklyn. Flanagan, 231 Greenwich St., N. Y. Phone Barclay 7467.

TWO-STORY, 3-family frame house, lot 25x100, 11 rooms, heater, bath. A. Lehmann, 1,613 Hancock St., Ridgewood, Brooklyn.

FOR one and two-family homes of the highest class, phone Matthews, Flatbush 2305.

Queens—For Sale or To Let.

AN IDEAL HOME
at an attractive price; six large rooms, tiled bath, garage, Colonial finish, all improvements, new and ready now; near the Park, 2 blocks to subway station, 20 minutes to Times Square; cash required $3,000, balance reasonable terms; phone or write for photo, plans and card of inspection. J. S. Withers, 52 Vanderbilt Av., Room 1314. Tel. Vanderbilt 9480.

Richmond Borough—For Sale or To Let.

FOR SALE—Small gentleman's farm, about 1¾ acres, equal to 28 lots, situated in a very desirable locality at Westerleigh, about the centre of Staten Island, on very high ground; old homestead, in A1 condition, and garage; fruit in abundance; near trolley and school; 20 minutes to St. George Ferry; very desirable for building purposes; price $10,000 cash. Apply to Mrs. Smith, 103 Watchogue Road (take bus to Myer's Corners), or to M. L. M., 15 Whitehall St., New York City, Room 222.

SUBURBAN REAL ESTATE

Westchester—For Sale or To Let.

HOUSE No.	Rooms,	Baths.	
1—9	Rooms,	3 Baths.	....$26,000
2 "	"	2 "	 23,500
7—8	"	2 "	 16,500
12—7	"	2 "	 14,000
15—7	"	2 "	 16,500
18—8	"	2 "	 16,500
19—7	"	1 "	 16,500
21—8	"	2 "	 16,500
22—8	"	2 "	 16,000
23—8	"	2 "	 16,500
25—8	"	2 "	 18,500
26—8	"	2 "	 17,500

Ryegate Homes, Inc., Rye, N. Y.
Phone 389 W or J.

NEW ROCHELLE—One of Beechmont's most substantial homes; has handsome interior effect, beautiful tile bath, all modern improvements; on plot of about 2 acres, beautifully landscaped grounds, laid out in a wealth of flowers, shrubs and fine old shade trees; act quickly, as this home will not last. Drummond, 17 West 42d St. Tel. 7323 Murray Hill.

NEW ROCHELLE (Rochelle Heights)—Owner will sacrifice nine-room dwelling, two baths, with large plot of ground; all improvements; Sound view; asking $20,000. F. A. Rellstab, 31 North Av. Telephone 3871 New Rochelle, N. Y.

A BARGAIN AT GREENACRES.
French villa, 9 rooms, 3 baths, double garage, ¾ acre landscaped grounds, choice neighborhood; all in perfect order; terms. Sole agent, Maxwell Smith, 19 Greenacres Av., Hartsdale, N. Y. Tel. White Plains 2350.

NICELY and completely furnished five room and bath stucco house, with garage, to rent, $200 per month; location 129 1st Av., Pelham, N. Y.; desirable location; convenient commutation. Can be seen by appointment only, S. W. Moore, 103 Park Av., New York.

WHITE PLAINS—Attractive and well built house of 10 rooms, 2 baths, garage, plot 70x265, in good section; $18,000; possession Oct. 1; very large bedrooms. This is a real value. Howard Seiter Co., 7 East 42d St., New York.

CHESTER HILL, 107 Claremont Av.—Corner plot, 100 feet frontage; 10 rooms, 3 baths; sun parlor; 16 closets; hot-water heat; Chambers fireless cooker; immediate possession; price $26,000. Owner, Rhoades, Villa St. Phone 3374 Mount Vernon.

YONKERS—Fine home, 10 rooms, parquet floors, hot-water heat, glass porch; private garage next door; plot 50x100; immediate possession; $17,500. 778 North Broadway. Telephone Yonkers 3015.

CRESTWOOD—Nine-room stucco house, sun parlor; garage; all improvements; three extra lots; high elevation; near station; Harlem Division; 30 minutes Grand Central; $18,750, mortgage $7,000. Tuckahoe 1340.

IN Larchmont Manor—Eight-room cottage, all improvements; garden, garage space, bathing privileges; available Sept. 20; price $18,000; terms. Mrs. C. M. Murdoch, 40 Post Road, Larchmont, N. Y. Tel. 425.

BEAUTIFULLY furnished house, heat, electricity, telephone, garage, chicken house, garden; one mile from station, two blocks from trolley; Scarsdale. W 464 Times.

LARCHMONT MANOR — Two attractive homes, every conceivable improvement, near station and Sound. Particulars phone owner, 3298J New Rochelle.

BARGAIN—Seven-room house, half completed, Harrison and Coakley Avs., Harrison, N. Y.; block from station. Rhinelander 9837.

PELHAM—Two-family house of the better kind; a bargain. Owner, 79 Chestnut Av. Tel. Pelham 1984 J.

Long Island—For Sale or To Let.

LYNBROOK—New house, 6 rooms and bath, double floors, steam heat, laundry, electric light, gas range, hardwood finish, lot 50x100, 6 minutes from station, 36 minutes to New York; price $8,800, $3,000 cash. Owner, 49 Jarvis Place, Lynbrook.

A REAL GEM—HOLLIS.
Seven rooms, bath, parquet floors, electric, gas, steam heat; all modern improvements; driveway; 25 minutes Penn. Station; price, $8,500; reasonable terms. B. H. Sweet, 365 Fulton St., Jamaica. Phone 476.

A BARGAIN AT GREENACRES.
French villa, 9 rooms, 3 baths, double garage, ¾ acre landscaped grounds, choice neighborhood; all in perfect order; terms. Sole agent, Maxwell Smith, 19 Greenacres Av., Hartsdale, N. Y. Tel. White Plains 2350.

PORT WASHINGTON BARGAINS.
Plots in best section, with all improvements, large trees; right of way to bathing beach; size 100x150. Horace G. Knowles, 52 Vanderbilt Av., New York.

SEA GATE—Stucco house to let from Oct. 1; 14 rooms or part; 2 baths; extra washrooms and toilet; water in butler's pantry; front and rear porch. 3084 Coney Island.

NEW Colonial house, 7 rooms, bath; all latest improvements; four lots; good location; 35 minutes out. Owner, 17 Hinsdale Av., Floral Park, N. Y.

HOUSE for sale on plot near ocean; 5 sleeping rooms, large living room, dining, kitchen, pantry and garage. 151 Beach 129th St., Belle Harbor. Telephone 514 Belle Harbor.

FOR RENT, furnished and unfurnished, houses, Port Washington, Rockville Centre, Far Rockaway, Westchester, New Jersey, Connecticut. W. J. Conway, 47 West 34th St.

DOUGLASTON—Seven minutes' walk from station, eight rooms, three baths; two-car garage, bedroom and bath; one acre waterfront; for sale. Telephone 29 Bayside.

ROCKVILLE CENTRE—Exceptional bargain in houses, $6,000 to $35,000. W. J. Conway, 28 North Park Av., Rockville Centre, N. Y. office 47 West 34th St.

BROADWAY-FLUSHING—Nine-room house, steam heat, gas, electricity, hardwood floors, $11,000. Phone Flushing 3289. No dealers.

FENTON REALTY Company, Roslyn, L. I. —Bargain in real estate of every description. Tel 43, H. M. WILTSE, Manager.

FOR SALE—House, 2-family, 11 rooms, all improvements; desirable section. 811 89th St., Woodhaven, L. I.

NASSAU COUNTY—Half acre; one hour out; sacrifice. Kunte, 1,654 3d Av.

SUBURBAN REAL ESTATE

Long Island—For Sale or To Let.

BEAUTIFUL NEW HOMES
One-half hour Manhattan, 9 to 12 rooms, 3 and 4 bathrooms and extra lavatory; with garages; $25,000 upwards; terms to suit; Central Av. and Pine St. WM. K. MacDONALD, Woodmere, L. I. Phones Woodmere 3128 and 3206.

COME OUT TODAY.
Telephone me this morning, Vanderbilt 8373, and arrange to inspect one of the handsomest new Colonial homes on Long Island at a price far below its real value, and at an expense corresponding to rent of about $100 monthly; 7 or 9 rooms, 3 baths; open fireplace; sleeping porch; with or without garage; superb construction; large plot; near golf course; beautiful, restricted suburb; 35 minutes by electric train. Miller, 185 Madison Av.

AT FLORAL PARK—SPECIAL.
30 minutes by electric trains; stucco on hollow tile; Spanish tile roof; built seven years; nine rooms and bath; glassed porch; water, electric light, gas, hot water heat; parquet floors; decorated; all in splendid condition; plot 100x100; garage; variety of fruit; four blocks to station on county highway; fine location; immediate possession; $14,000; terms. A. H. Goldsmith, P. O. Building. Phone 239 Floral Park.

AT SEA CLIFF.
Overlooking harbor; stucco and shingle, slate roof, built 8 years; nine rooms and bath; extra toilet, electric light, gas, hot water heat, hardwood floors, fireplace; large verandas; very complete; corner plot of half acre, large shade trees; fine residence section; three minutes to bathing beach; close to stores and trolley; 55 minutes to New York; $15,500. A. H. Goldsmith, P. O. Bldg. Phone 239 Floral Park, L. I.

COLONIAL HOUSE.
Ready for occupancy; near country club, bathing, boating and fishing; 2 blocks station; shade trees; contains 4 bedrooms, tiled bath, living room with porch, Colonial side entrance, dining room, butler's pantry and kitchen and refrigerator room; large corner plot; can be seen at any time; located corner of Baldwin Av. and Oakmere Drive, Baldwin, Long Island; 40 minutes out. Owner, Ross, 551 Nostrand Av., B'klyn.

PLANDOME HEIGHTS,
ON MANHASSET BAY.
Corner plot of 8½ lots, 300 feet road frontage, with beach rights; all improvements in street; 5 minutes' walk of station; 18 miles from New York on the north shore of Long Island; worth $9,000; price $4,500; terms. William J. Mock, 25 East 40th St., N. Y.

HEMPSTEAD BARGAIN.
Six rooms and bath, pantry and large attic with glassed-in and screened porch, on plot 75x125; also garage and chicken coop; price $5,500; terms $1,500 cash, balance as rent; act quickly if you want this bargain.
O. L. SCHWENCKE COMPANY,
277 Broadway, New York City.

GLEN COVE—Acre of land and new hollow tile Colonial house, 8 bedrooms, 4 baths, electric light, gas, vacuum heat, 2-car garage; best section near country club; immediate possession; price $50,000; terms. Mrs. A. R. Potter, 25 East 40th St. Telephone Vanderbilt 3556.

EXCEPTIONAL BARGAIN—Beatiful stucco house, 12 rooms, 3 baths and garage, on plot 75x268, for sale, with all modern improvements, in the best section of Lawrence, L. I. For particulars apply Esther Cohn, Spruce St., Cedarhurst, L. I., after Tuesday.

$5,000 secures a home of seven rooms and three baths in restricted Garden City; balance and first and second mortgages; all improvements, hot water heat. Address Chas. D. Holt, Garden City, L. I., or telephone between 10 A. M. and 4 P. M., Garden City 1154.

FURNISHED, rental Sept. 15, 1920, Beechhurst, completely furnished stucco red tile roof home, 9 rooms, 3 baths, double car garage; overlooking Sound; adult family desired; references. J. J. Dillon, Friars Club, 110 West 48th St.

FOREST HILLS, L. I.
(15 minutes from Pennsylvania Station)—For sale, newly built detached house, 12 rooms, three baths, all modern appointments; two minutes from station. Telephone, afternoons, 1-5, Boulevard 6446.

10-ROOM HOUSE, large corner Boulevard plot, Forest Hills. W. C. REEVES & CO., 119 Lexington Av., City.

New York State—For Sale or To Let.

HOUSE, good repair, 9 rooms, electric lights, &c.; poultry house, woodhouse, half acre land; few minutes commuting station; $4,500. Magrath, Spring Valley, N. Y.

New Jersey—For Sale or To Let.

New one-family houses direct from builder, from $7,800 to $10,500, on good-sized lots, with driveway room; one with 2-car garage; all handy to depot, in good locations; they have oak floors, hardwood trim, open fireplaces, built-in bookcases, tile bath; some have large attics, others sun parlors; all ready to move in; open for inspection Sunday by appointment.
BLOOMFIELD, N. J.
JOHN YOUNG, Builder,
17 Broad St.,
Bloomfield, N. J.

FOR SALE.
River Edge, "In the hills of Northern New Jersey"; twenty-eight minutes from Jersey City; five minutes from express station; frame; eight rooms and bath; light airy laundry; open fireplaces; all modern improvements; large garage for two cars; plot 78 by 150; owner's business compels residence elsewhere; will be sold reasonable to quick purchaser; immediate possession; can be seen by appointment. Write or phone Jos. A. Brohel, 359 Anderson St., Hackensack, N. J.

RENT one of our modern homes; $65; if satisfactory you can buy on easy terms bungalows, one and two family houses of every description; special bargains; fine homes, 8 spacious rooms, parquet floors, tile bath, heat, gas, electricity, 3 large porches; grounds 60x120; $7,800 and $8,900; buy direct from builder. Raymond Moore, opposite Depot, corner West Englewood. Telephone Englewood 1716J, 1313M.

ELIZABETH, N. J. (El Mora Section)—Beautiful one-family, Colonial style, seven-room house; just finished; hardwood trim, double oak floors, built-in bookcases, open fireplace, sun porch and sleeping porch; lot 40x200; asphalt paved street, near station and trolley; price $12,500; terms to suit; must sell immediately. Dr. J. B. Rosenthal, 129 Broad St., Elizabeth, N. J. Phone Elizabeth 247.

RIDGEWOOD, NEW JERSEY.
Several colonial houses, just completed, 7 minutes' walk from station; $19,500 up; terms to suit.
RIDGEWOOD CORPORATION,
RIDGEWOOD, N. J., OR
277 BROADWAY, N. Y., ROOM 1,006.

LOVELY 7-room home, perfect condition, positively all improvements; $2,000 cash, balance easy terms; half hour Manhattan, 8c. commutation, 6 minutes station and town centre; paved streets, sewers, &c. CLARA HENSCHEL, 142 Overpeck Av., Ridgefield Park, N. J. Phones Hackensack 940J, Rector 5758. Make appointment.

FOR sale at Oradell, N. J., 18 miles from New York; splendid eleven-room house with all improvements, sleeping porch; five minutes' walk to depot; three-quarter-acre plot; abundant shade; possession Oct. 1. Address Box 314 Oradell, N. J.

FOR SALE—Restricted Montrose Section, South Orange, N. J., Colonial house, 20 rooms, furnished or unfurnished, every modern convenience, beautiful grounds, 5½ acres; shade and fruit trees. Apply owner, A. B. Squire, 85 John St., New York.

BRADLEY BEACH—Six-room gem, all improvements; all year house; near station, stores and beach. Call Saturday, Sunday, Schwartz, 506 McCabe Av.

ATTENTION!—$60,000 gentleman's estate, 30-room house, furnished, 7 acres; can be purchased for half value; Plainfield, N. J. W. C. Reeves & Co., 119 Lexington Av., New York City.

HILLSDALE, N. J.—Seven-room house, every improvement, hardwood floors, good plot, fine condition; $7,000. Mrs. J. J. Coan, telephone Westwood 129M.

GRANTWOOD—New 8-room house, with garage, $8,500; new 2-family house, double garage, $9,800; 3 blocks west Palisades trolley. Capstaff, Builder, Cliffside 1096.

NEW house, 7 rooms, tiled bath; exceptional living room, every city convenience, large plot; schools and depot convenient; reasonable. Frank Stevens, Ridgewood, N. J.

$13,000 CASH buys 3-family house; mortgage $12,000; steam heat, hot water supply; large plot; residential section; income $330 monthly; bargain. K 412 Times.

DON'T WAIT.
If looking for modern homes in country I have them from $6,000 up; terms. Inquire by mail, E. Weiss, Box 152, Haworth, N. J.

BOGOTA, N. J.—New brick and stucco houses, 6 and 8 rooms; every improvement; large plot; $9,000 to $10,500. Bogota Homes Co., 21 Main St., Bogota, N. J.

EMERSON, N. J.—Six-room house, every improvement; good plot; $5,800. Mrs. J. J. Coan, telephone Westwood 129M.

TO RENT in Mountain Lakes, N. J., 10-room house, 2 baths, furnished. J. T. Taylor, 156 5th Av.

WESTFIELD, N. J.—Six rooms and tile bath; all conveniences; large lot. Taylor Construction Company, Cranford, N. J.

RUTHERFORD—6-room house, all improvements; $6,700. Tel. Midwood 6656 after 6 P. M.

Connecticut—For Sale or To Let.

OWNER of 47 acres at Stamford, Conn., with attractive Colonial dwelling, large barn, &c., will dispose of same at a tremendous sacrifice; below $32,000; worth $43,000. Telephone 2916 Stamford, Conn.

MODERN home, 10 rooms, bath, garage; commuting distance; 6 acres, $60. Mrs. Lines, R. F. D., 29, Stamford, Conn.

REAL ESTATE WANTED.

CHRISTIAN FAMILY of three wishes to lease by year small furnished (except linens, silverware, dishes) house with garage; commuting distance New York; good community; highest references. Phone Richmond Hill 3951-W, or address A 538 Times.

WANTED to rent, unfurnished modern house in immediate vicinity of New York; near subway and other city railways; 4 bedrooms, 2 baths, maid's room and bath, garage. S 1061 Times Annex.

WANTED—To rent, in the vicinity of St. Petersburg or Miami, Fla., from January to April, completely furnished house; four bedrooms, two baths, sleeping porch, maid's room and bath. Box 109, Woodmere, L. I.

WANTED, modern Winter or all-year hotel; prefer to lease with option; also have 80-room seashore hotel for sale; finest location on coast. Robert M. Crouch, Hotel Leighton, Point Pleasant Beach, N. J.

A RESPONSIBLE young couple wish to lease small house in Kew or Forest Hills from Oct. 1. A 882 Times Downtown.

WILL lease your entire property, pay all charges and give you a good return and cash security. Address "Lessee," Box 124 Times.

WILL pay $25,000 to $30,000 cash for desirable private dwelling; west side, from 72d to 92d St.; principals only; send full particulars to H 40 Times.

WANTED—Two-family, high-class dwelling; room for garage; West Bronx or Riverdale. Partridge, 481 West 159th St.

WANTED—Seven, eight or nine room house to rent; New Rochelle preferred; for occupancy Oct. 1. P 550 Times.

WILL rent 25-foot private dwelling; located between 60th and 100th Sts., West. Columbus 7669.

WANTED—Detached private dwelling for sanitarium. Gold, 516 West 156th St.

OWNER, 25 years' experience, will manage additional property reasonable. F 90 Times.

TO RENT—Unfurnished nine-room house; garage; Westchester County. B 231 Times.

REAL ESTATE—Other Cities and Towns.

FOR SALE—Deer Island, North Carolina, 1,000 acres; ideal game preserve; hog or cattle range; 6 miles from New Bern; $25,000; one-fifth cash and one-fifth annually until paid; enough wood on place to pay for it; the first $100 check gets a 30-day option. Home Farm Agency, 404 Elks Temple, New Bern, N. C.

SUMMER HOMES—Sale or Let.

Summer Homes Wanted.

WANTED—For two months or more, from Sept. 12, furnished house in Woodmere, Cedarhurst or vicinity; 4 bedrooms, 2 baths, maid's room and bath. Phone Woodmere 3449.

TO LET FOR BUSINESS.

DOCTORS, DENTISTS.
Ground Floor Offices in
OSBORNE BUILDING,
205 West 57th St.
Adapted for Doctors, Dentists and other professions. Apply to
MANAGER,
at premises, or tel. Circle 5420.

SUBLET OFFICE AND SHOWROOM, ABOUT 800 SQUARE FEET; REASONABLE; IMMEDIATE POSSESSION; FRANKLIN AND BROADWAY. APPLY LIBERTY MILLS, 275 CHURCH ST. FRANKLIN 1226.

OFFICES.
Light suite of offices; corner building; 5th Av. and 42d St. district.
Let us know your requirements.
FRANK L. FISHER CO., 50 East 42d St.
TELEPHONE MURRAY HILL 8513.

LOFT for rent in lower Manhattan, suitable office or light manufacturing, about 3,500 sq. ft.; long lease. Inquire E. B. Eriksen or J. P. Cody, 588 Hendrix St., Brooklyn, Tel. Glenmore 9050.

1,000 SQUARE FEET, light, airy loft and offices; freight elevator; manufacturing privileges; 2 flights up, at 304 West 54th St., 1 door west of 8th Av.; rent reasonable. Circle 2573.

DESIRABLE FACTORIES, 38x110, two stories, 7,200 ft. floor space, steam heat, rent $400; another, 38x100, steam heat, rent $150. E. Beck, 716 Bergeline Av., West New York, N. J. Telephone Union 4905.

PRIVATE furnished office, $30 monthly; desk room $20, telephone switchboard; excellent service; best proposition in N. Y. Duane Co., 59 4th Av. (opposite Wanamaker's).

50 FT., six-story and basement loft building, nearing completion, on Wooster St., for sale; 10-year first mortgage. Apply Howard C. Forbes, Inc., 66 Broadway. Rector 747.

LARGE, light loft or part for manufacturing purposes; steam, elevator; second floor. Manhattan Manufacturing Co., 204 East 107th St.

TO LET—Desirable loft, 58 feet 6 inches by 19 feet, at 110 East 18th; immediate occupancy; one block from 3d Av. elevated station. Telephone 4690 Gramercy, Ext. 10.

BLEECKER ST., 98-100—Loft, 56x153, fireproof building sprinklered; immediate possession. Cross & Brown Co., 409 Broadway. Canal 9290.

10,000 SQUARE FEET, suitable for storage or manufacturing, in automobile section; reasonable. Apply Howard C. Forbes, Inc., 66 Broadway. Rector 747.

DESIRABLE office, 450 square feet, light, heat, service; telephone; large anteroom; ground floor; immediate possession. Sherman Square Hotel, Broadway, at 70th St.

TWO lower floors and basement, together or independently; built full lot line, 100x25; steam heat, electricity; storing or manufacturing. 329 East 47th.

PHYSICIAN or dentist may obtain street floor offices and apartment, 4 rooms, in the Hotel San Remo, Central Park West, at 74th St.

BEAUTIFULLY furnished or unfurnished, single or double rooms; best building 5th Av. in the 40's; with or without service. Phone 2330 Vanderbilt.

OFFICES, LOFTS, WAREHOUSES, SHOWROOMS; ALL SECTIONS. J. CLARENCE DAVIES, 32 NASSAU ST. JOHN 1171. 51 EAST 42D ST. VANDERBILT 438.

OFFICE, showroom and shipping space to rent, East 26th off 5th Av.; state class of merchandise handling. Write C. D., 520 Presbyterian Bldg.

DESK room to rent, with assistance of public stenographer, telephone service, &c. Apply Mrs. Richards, 67 to 69 West 44th St., Hotel Algonquin Annex, New York City.

NORTHWEST corner of 6th Av. and 38th Street foot of station; offices and lofts to lease. Apply premises. Riger Construction Co.

NEAR HUDSON TERMINAL.
Prepared sell lease, with office furnishings complete; four rooms; 1,000 sq. ft.; immediate possession. A 953 Times Downtown.

BARBER may obtain lease of shop on favorable terms in the Hotel San Remo, Central Park West, at 74th St.

DESK room to let, in nicely equipped office; telephone and stenographer's services; rent $35. 38 Park Row, room 1013.

BASEMENT to let, 25x100; principals only. Sloane & Moller, 316 East 65. Rhinelander 128.

LOFTS, two, 41x45 each; very light. 141 Atlantic Av., Brooklyn. Phone Chelsea 1220.

OFFICES, very light, desirable, moderate rental, considering building; immediate possession. Vanderbilt 5610.

TO LET—Light, airy offices with services. Apply 299 Broadway, Room 1311, between 2:30-4:30 P. M.

46TH ST., 37 WEST—Office for rent, suitable for architect. Apply Agent on premises.

LIGHT private office, lawyer's suite, Oct. 1; Times Square. Lerman, 110 West 42d St. Bryant 4130.

VERY large, light, cool, dry basement store; cheap. Weiss, 57 West 26th St.

116TH, 116 EAST—6 rooms, ground floor, wide business street.; Lexington subway.

DESK room in architect's office. Room 1011. 3? 7th Av. Fitzroy 2929.

OFFICE—Subway express corner, $60. 1,275 Lexington Av.

PHYSICIAN'S office to let, telephone. 142 Rivington St. Orchard 2525.

OFFICES to rent, immediate possession. 92 Pine St.

STUDIO, side and sky light; reasonable. 1,947 Broadway, Room 609.

PARK AV.—Large store, adjoining corner, $100. 100 East 81st St.

HAVE 2-room office; will rent one room or share both. Reuben Fink, 305-9 Broadway.

DESK ROOM, corner office; harbor view; telephone service. 100 Broad, Room 805.

LOFTS, 137 Grand St., 49 West 3d, 40 West 27th. Rhinelander 9827.

Wanted for Business Purposes.

LADIES' tailor wants space with dressmaker, milliner or corsetiere; 5th Av. or nearby; communications confidential. H 30 Times.

LIGHT office, about 200 sq. ft; occupancy Sept. 1; state rent. Robert C. Hutchinson, 100 Lafayette St.

1,500 FEET or more light space desired by responsible lawyer. L. M. Cohen, Room 910, 55 Liberty St. Phone Rector 5736.

DENTIST SEEKS LOCATION IN BUSY THOROUGHFARE. DR. S., CHELSEA 5745.

FACTORIES.

FACTORY SPACE wanted, large or small; we have tenants and buyers waiting; owners and brokers please reply. H. E. Williams, 818 Manhattan Av., Brooklyn. Phone Greenpoint 2389.

APARTMENTS TO LET.

Furnished—East Side.

4TH AV., Near 29th St. (4th Av. Hotel)—Two sunny rooms and bath; handsomely furnished; parquet floors; hotel service; Summer rates, $17.50 weekly.

19TH, 105 EAST (Gramercy Park section)—Suite 3 tastefully furnished rooms, non-housekeeping; inspection 12-1; references.

19TH, 143 EAST, Gramercy Park Section—Bachelor apartment, two rooms and bath, with light and service; $125 month.

25TH ST., 43 EAST—Three rooms, bath, kitchenette; completely furnished; piano; very desirable; $250.

27TH ST., 35 EAST—HOTEL SENTON—APT'S 2 ROOMS AND BATH, FURNISHED, ALL LIGHT, FULL HOTEL SERVICE; BLOCK FROM SUBWAY; $17.50 WEEKLY.

30TH (Corner Lexington Av., 163)—Apartment hotel, exclusively for women; corner suite, 2 rooms, bath; beautifully furnished; $30 weekly up. Hotel Rutledge.

34TH, 40 EAST—Bachelor apartment, single rooms, Summer rates. Murray Hill 427.

36TH ST., 138 EAST (Murray Hill District)—To sublet for one or two years from Oct. 1, modern, quiet, well furnished, grand piano; 5 rooms, 2 baths. Address by letter, Travelers Co., 20 West 34th St., N. Y. City.

40 EAST 51ST STREET.
One, two, three rooms, month or year.

69TH ST., 20 EAST—Two rooms, bath, kitchenette; until October or for year; rent low. Apply Superintendent.

76TH, EAST—Elegantly furnished bachelor apartment; all conveniences, service. Tel. Rhinelander 3450.

93D ST. (Corner Madison Av.)—Apartments; beautifully furnished corner suite, 2 rooms, bath; $50 per room, bath, up. Hotel Ashton.

APARTMENTS AT HOTEL ASHTON,
Madison Av., southwest corner 93d St.—Newly decorated apartments; 1 room and bath, $50 up; 2 rooms, bath, $75 up; hotel service; extraordinary value; block from Park; restaurant. Telephone Lenox 272.

FOR RENT, furnished, attractive studio apartment, 2 rooms, bath; fully furnished; piano, telephone; Murray Hill section; $100 month. Telephone before 11, Spring 398.

TO SUBLET to Oct. 1 and renewal, large, well-furnished room, with bath; maid service. Apply Direct, Apt. 71, Hotel Ashton, 1,312 Madison Av.

Furnished—West Side.

27TH, 26 WEST—Two rooms and bath; modern.

32D, 9 WEST—Beautifully furnished apartment, 2 rooms and bath. Apply between 9 A. M. and 12 noon. Sceigelman.

36TH, 52 WEST—Handsomely furnished modern apartment, two rooms, kitchen, bath; reasonable. Apply Hageman, 67 West 36th.

40TH ST., 104 WEST—Very attractive one-room, kitchenette and bath apart.; elevator, maid service, telephone; three months.

44TH, 210 WEST—Two and three rooms for bachelors.

45TH, 341 WEST—New elevator building; cleanliness; furnishings unequaled; 1-2-3 rooms, bath, showers, tiled kitchens, kitchenettes; no questionable applicants; highest references; $40-$125 monthly. Tel. Longacre 3560.

47TH ST., 129-131 WEST—8 rooms, 3 baths, handsomely furnished; linen, glass, silverware and china; one year; seen by appointment only.

55TH ST., COR. 7TH AV. (The Regal)—A modern elevator apartment house; newly furnished; hotel service; 2 rooms and bath; $110 up; references required.

56TH, 208 WEST.
(HOTEL THORNDYKE)—VERY ATTRACTIVE TWO-ROOM SUITE WITH PRIVATE BATH; FULL HOTEL SERVICE; SPECIAL WEEKLY AND MONTHLY RATES.

56TH, 340 WEST—Sublet two or three-room suites; attractively furnished; responsible party; all conveniences. Brice, 2 West.

57TH, 340 WEST—Modern elevator apartment house; newly furnished; hotel service, two-three rooms and bath; $25 per week and up; references required.

57TH, 301 WEST—Furnished two rooms, kitchenette and bath; immediate possession.

63D, 28 WEST—Two rooms, kitchen; $125; Nov. 10, longer; references. Supt.

69TH, 68 WEST—Two handsome large rooms; bath, kitchenette, telephone; refined residence.

72D, 42 WEST—Two rooms and bath sublet until Oct. 1; $125 to $150 monthly. Tel. Columbus 7041. Apply telephone operator.

73D ST., 124 WEST—Modern, ideally arranged small apartment to let, either newly furnished in Berkey & Gay mahogany or unfurnished; large living room, with fireplace, and spacious bedroom, each with two outside windows; attractive bathroom and kitchenette; two minutes from 72d St. stations of subway and elevated; may be seen at any time.

73D, 140 WEST—VERY LUXURIOUSLY FURNISHED 2-ROOM KITCHENETTE SUITE; COMPLETE HOUSEKEEPING; DISHES, LINEN, SILVER; PRIVATE BATH, LAVATORY, ELECTRICITY, WEEKLY OR MONTHLY; REASONABLE.

73D, 126 WEST (Hotel Nobleton) — Several beautifully furnished two-room suites, with bath; moderate weekly and monthly rates; $115 monthly up; $30 weekly up.

74TH, 103 WEST—1 and 2 room apartments, all conveniences; Summer rates.

76TH, 45 WEST—Two rooms, kitchenette, bath, private open air parlor; all conveniences for 2 persons. Schwartz.

78TH, 134 WEST—Entire floor, 2, 3 large rooms, bath, electricity; yearly lease; $100 monthly.

80'S—Exceptional elevator apartment; 7 outside rooms; rent, $2,000; sell furniture almost new; lease $3,500. B 224 Times.

84TH, 331 WEST—Lease parlor floor, three rooms, bath, kitchenette; $200 monthly.

85TH, 257 WEST—An exceptional arrangement can be made for couple in private house; suite of large living and bedroom, private bath, whole floor, newly furnished, with full service, including cuisine; $100 week for couple only.

87TH, 3 WEST—Attractively furnished front apartment; large living room, bedroom, bath, kitchen; 2d floor. Apply superintendent.

87TH, 323 WEST—Large 1-2 rooms, adjoining bath, kitchenette; $45-$85.

89TH, 305 WEST—Beautiful large 2d floor, bath, kitchenette, $150; suite, $75.

95TH ST., 139 WEST—Newly, handsomely furnished 1, 2 and 3 room kitchenette apartment to lease; block subway, express.

97TH, 229 WEST (Apt. 2B)—Furnished 8 rooms, 2 baths, large and sunny front, southern exposure, player piano, first and last month's rent in advance; $400 monthly. Inquire Superintendent.

97TH, 308 WEST (near Riverside)—Six light, spacious rooms, 2 baths, elevator, electricity, telephone; short, long lease; immediate possession; excellent transit facilities. Ernest Tribelhorn.

100TH, 235 WEST—Comfortable 2-room, bath, kitchenette privileges, electricity. Riverside 9460.

109TH, 107 WEST—Sublet 2 or 3 room apartment, elegantly furnished, in elevator building; rate $70 to $100 per month; also weekly rates; open Sunday and evenings; references essential. Academy 1611.

109TH ST., 233 WEST (Apt. 2)—Four cozily furnished rooms for year.

111TH (Broadway)—Exceptional value; beautifully furnished 5-room front apartment, Southern exposure; 7th floor; first class building; $250; year lease. Cathedral 5825.

112TH (Broadway)—Beautifully furnished unusually light, airy 4-room corner apartment, 2 bedrooms; year lease; $200. Cathedral 5825.

116TH, 616 WEST—Apt. 34; very desirable 7-room front apartment, bath; $200 for entire period Aug. 23d to Oct. 1st. Phone Morningside 6704, Ex. 34; call before Sunday noon.

116TH (Riverside)—For sale, completely furnished 7-room apt., 2 baths, facing river; $3,000, including lease for two years at $2,600. Cathedral 5825.

118TH ST., WEST—Four unusually large room front apartment, tastefully furnished, to lease for one year; near Columbia; best of references required. Phone 719, Party W, Flushing.

118TH, 430 WEST—Modern 3 rooms; suite; nicely furnished; opposite Columbia. Murphy.

119TH, 435 WEST (Overlooking Columbia)—Three rooms, kitchenette; entirely front, southwest. Hildreth, Apt. 5L. Phone 8200 Morningside.

122D, 509 WEST—Four rooms, bath, electricity, elevator, $85; references; apartment 15.

124TH, 510 WEST—7, all front rooms, corner, elevator. Weber.

136TH ST., 609 WEST—Two rooms; ladies only; immediately, through Sept. 7, for $32; Friday evening, Saturday afternoon. Flandreaux.

183D ST.—Furnished complete modern 5-room corner apartment; rent $50 and room with board for single business man; references exchanged; vacant Sept. 1. Phone Madison Square 8167.

A LARGE assortment of apartments, 2 to 6 rooms; elevator, nonelevator; $70-$100 month, weekly rates; open Sundays, evenings; references essential. 215 Manhattan Av. Academy 1647.

APARTMENTS, furnished; long, short subleases, all sizes, in select buildings only; $200 upward; free expert information service. Wickliffe Gray, 269 West 73d. Columbus 3974.

ATTRACTIVE Housekeeping Apartments.
THE CATHEDRAL PLAZA, 100 CATHEDRAL PARKWAY, 110th St., bet. Amsterdam and Columbus Avs.; fully furnished apartment, rented monthly: 2 rooms, with kitchenette and bath, $70 and up; 3 rooms, with kitchenette and bath, $90 and up. Telephone Academy 613 for information regarding vacancies. Linen and maid service at moderate rates. Two blocks east of Broadway subway, near 6th and 9th Av. "L"; 5th Av. bus lines stop at door; references essential; special rates by the week.

CENTRAL PARK SOUTH, 200—High class three-room and bath non-housekeeping apartment; highest reference required. See Superintendent.

APARTMENTS TO LET.

Furnished—West Side.

CLAREMONT AV., 35—7 rooms, 2 baths, furnished, Aug. 28 to Oct. 5; reasonable; references. Newstead, Morningside 5372.

DESIRABLE 8-room elevator apt., facing Central Park, near 101st, for sale or rent; year lease. Riverside 1098.

LEASES ARE NOT REQUIRED
BUT
REFERENCES ARE.
Furnished apartments, with or without kitchens, completely furnished; maid service, gas, electricity, &c., included.
Now making Fall reservations; rate from $125 monthly up.
In the heart of best residential section of New York City.
Restaurant in Building.
HOTEL SCHUYLER ARMS,
305-311 West 98th St., New York City.
Telephone Riverside 6100.

LIGHT three-room suit; kitchen, electricity, semi-private bath; phone Schuyler 6572.

Magnificently Furnished Corner Apartment.
8 LARGE ROOMS AND 3 BATHS,
IN THE OSBORNE,
205 West 57th St., corner 7th Av.
Possession at once, or Oct. 1.
Apply manager, on premises.
Telephone Circle 5420.

RIVERSIDE DRIVE, 790—Five-rooms; attractively furnished; seen Saturday and Sunday afternoons.

WASHINGTON HEIGHTS—CLEAN, MODERN APARTMENT, PARLOR, DINING ROOM, LARGE KITCHEN, ONE BEDROOM, TILE BATHROOM; COMPLETELY FURNISHED; RENT $135; NEAR SUBWAY. B 268 TIMES.

WASHINGTON SQUARE, 41—Studio apts. (furnished or unfurnished). Phone Spring 4117.

WEST END AV., 646 (near 91st St.)—Exclusive and convenient location; attractively furnished apartment, 3 rooms and bath. Call between 10:30 and 5. Van Winkle.

WEST END AV., 265—Attractively furnished suite of 3 rooms and bath; non-housekeeping.

6-ROOM studio apartment, $450 for September; 1 room and bath, $40 until Oct. 1; can be had longer. Apply Dalton, Apt. 403, 1 West 67th St. Phone 4204 Columbus.

Unfurnished—East Side.

51ST ST., 40 EAST—One to four room apartments; leases.

53D, 37 EAST—Parlor floor, bath; also front basement; living or business.

60TH, 42 EAST—Apt., unfurnished, 2 rooms and bath; $135 month; long or short term. Phone Plaza 2974.

72D, 162 EAST—To sublet at present rent, $75, 2 rooms, kitchenette and bath. Call Saturday 2 to 6 or Sunday. Dessar.

87TH ST., 51 EAST—6 rooms, all improvements; $100-$110.

87TH, 56 EAST—High class elevator apartments, immediate possession, $2,000-$2,200.

96TH, 111 EAST—Four beautiful rooms, all improvements except elevator. $90. Janitor, or Adler, 1,506 1st Av. Phone Rhinelander 6125.

112TH, 6 EAST—Five rooms, all improvements; house renovated; $50-$60 month.

LEXINGTON AV., 1,275—2 and 6 rooms; $75 and $100.

STUDIO APARTMENTS at 126 East 19th St., on "The Block Beautiful," Gramercy Park section; 2 and 3 rooms; elevator; ready Oct. 1. Apply C. S. Rindsfoos, 30 East 42d St.

Unfurnished—West Side.

28TH, 342 WEST—Two large rooms, alcove, bath, entire 2d floor, private house; parquet, electricity; $110; Sept. 1.

40TH, 104 WEST—Studio apartment, 1-2 rooms, kitchenette, shower; elevator.

48TH, 61 WEST—2 and 3 high class large room apartments to rent on lease; $100 up.

55TH ST., 347 WEST (Apt. 4-A)—Two rooms, bath and kitchenette; high class elevator apartment; from Sept. 1; rent $1,250 per year.

55TH, 25 WEST.
Two, three rooms, kitchenettes, fireplaces; $125 up.

55TH, 65 WEST—Studio and bachelor apts.; kitchenettes.

138 WEST 65TH ST.,
"THE SHROPSHIRE."
One non-housekeeping apartment of one large room, alcove bedroom and bath; rent $80 per month on lease; possession Sept. 1; every convenience; high-class building with service if desired; references.

68TH, 14 WEST—Immediate possession; elevator; one, two, three all light rooms.

69TH, 18 WEST—Two, three rooms, kitchenette; elevator; finest neighborhood; near Park.

72D, 308 WEST, Overlooking Drive—Two extra large light rooms, bath and kitchenette, parlor floor, suitable doctor or dentist. Phone Columbus 9112.

72D, 308 WEST, Overlooking Drive—Beautiful newly decorated one and two-room apartment, bath and kitchenette. Phone Columbus 9112.

75TH, 314 WEST—Two and four room fully equipped housekeeping apartments; extra large rooms, elevator; chef in building; also maid service if desired; all conveniences; finest residential location; $1,800 and up. Inquire on premises.

75TH, 327 WEST — Magnificent, large two rooms, bath, entire floor; electricity, steam heat; parquet floors; furnished, unfurnished. Owner.

79TH, 135 WEST—Three rooms, exceptionally large. Schuyler 4670.

84TH STREET, 335 WEST.
High-class three and four room apartments; entire floors; one suitable for physician; electricity, gas, kitchenettes; maid service and gas free.

85TH, 257 WEST — For doctors, American basement, ground floor; special arrangements can be made.

88TH, 116 WEST—Artist's studio, north light, two rooms, bath, nicest in city; intensely modern; immediate possession; $2,000; also two-room apartments, dandies; reasonable.

89TH, 77 WEST—Three rooms and kitchenette, all modern improvements, for immediate possession. Inquire on premises.

90TH, 41 WEST—Desirable bachelor suite to lease permanently to responsible gentlemen.

93D, 317 WEST—Four or seven rooms and bath; possession immediately and Oct. 1. Apply Apt. 3C.

94TH, WEST — Floor in private house for rent; steam heat, electricity; parquet floors; continuous hot water. Telephone Riverside 163.

94TH ST., 104 WEST—Beautiful three-room housekeeping apartments, $200 and down. Irving T. Smith, 533 Cortlandt.

95TH, 162 EAST—Five-room apartment, private house; all modern improvements; suitable for doctor, &c.; near subway.

107TH, 310 WEST (Riverside section)—Entire floor, private house; very desirable large rooms, gas logs, bath, kitchenette, electricity; moderate. Phone Academy 2038.

112TH, 228 WEST—Parlor floor, basement, upper floor; private house; suitable physician.

135TH ST., 601 WEST (B'way)—5-6 rooms; elevator apartments; $100 up; possession. Morningside 5680. Cortlandt 3661.

137TH, 317 WEST—Attractive apartment, four rooms, top floor, electric light.

141ST, 630 WEST—Elevator, 7 rooms, facing Drive; immediate possession. Superintendent, Hudson.

149TH, 557 WEST (at Broadway)—Six attractive rooms and bath; $90 and $100.

154TH AND ST. NICHOLAS AV., s. w. corner—Doctor or dentist apartment. Apply on premises, or Howard C. Forbes, Inc., 66 Broadway. Rector 747.

161ST ST.—Seven rooms, $175 and $210. Apply Hudson View Construction Co., 900 Riverside Drive, corner 161st St. Telephone Audubon 4657.

163D, 544 WEST—5 rooms, all latest improvement; $75.

181ST, 736 WEST—3-6 rooms; $65; possession. Wadsworth 9236.

181ST, 720 WEST—High-class, elevator, five rooms; possession Sept. 1. Superintendent.

192D ST. and St. Nicholas Av. (Northeast corner)—New house, apartments 3-4 rooms.

CENTRAL PARK SOUTH, 200—High class three-room and bath non-housekeeping apartment; immediate possession; highest reference required. See Supt.

FORT WASHINGTON AV., 454, Nathan Hale (181st)—High class elevator apartment; 3-0 rooms; Oct. 1 occupancy; $75 up. Cortlandt 3661, Wadsworth 9220.

IMMEDIATE occupancy, unfurnished, 8 rooms, kitchen and bath, electricity, fireplaces. Spring 7582.

RIVERSIDE DRIVE, 835 (West of 158th St.)—New elevator apartment building now being completed; 3, 4, 5 and 6 rooms. Apply agent, on premises.

RIVERSIDE DRIVE, 706 (148th)—High class elevator fireproof apartment, 4-7 rooms; $140 up; occupancy Oct. 1. Cortlandt 3661, Audubon 6804.

RIVERSIDE DRIVE, 240 (at 96th St.)—Two rooms, $135; 3 rooms, $165; high class apartment hotel. Apply Superintendent.

RIVERSIDE DRIVE, 452—3-room elevator apartment. See agent on premises.

WEST END AV., 243 (near 72d)—2 rooms, bath, kitchen; entire floor; fireplaces; $120; open for inspection. Phone Lenox 5817.

Unfurnished—Bronx.

163D, 935-945 EAST (Intervale or Hunt's Point subway station)—Elevator apartment, 8-9 rooms, newly decorated; $20 room; occupancy. Cortlandt 3661. Intervale 3232.

SHAKESPEARE AV., 170th St. (near Highbridge)—3 and 5 room apartments; all outside rooms. Tel. Tremont 1660.

183D ST. and GRAND CONCOURSE (Southwest Corner)—New house, apartments of three and five rooms.

STEINBRUCKER & LADDS
Fleitmann & Co., Inc., factors
Laces
356 Fourth Avenue
New York

August 18, 1920.

The New York Times:

We inserted a small advertisement in The New York Times for a clerical assistant and the responses, both as to quality as well as quantity, were most satisfactory. We received over 100 answers.

STEINBRUCKER & LADDS

APARTMENTS TO LET.

Unfurnished—Bronx.

JACKSON AV., 1,116 (near 166th St.), Bronx—Nine large, light rooms; all improvements: electricity; telephone; garage for one car.

Unfurnished—Brooklyn.

THIRTY MINUTES FROM TIMES SQUARE, TEN MINUTES FROM THE OCEAN. FOR RENT, ON 17TH AV., 73D AND 74TH STS., BROOKLYN, NEW APARTMENTS, JUST COMPLETED; ABUNDANT LIGHT AND AIR; LARGE OPEN COURT OF GRASS AND TREES, 3 ROOMS AND SLEEPING PORCH, $73; 4 ROOMS AND SLEEPING PORCH, $87; SUPERINTENDENT ON THE PROPERTY; REFERENCES REQUIRED. TAKE B. R. T. SUBWAY. WEST END EXPRESS, TO 71ST ST. BROOKLYN.
OWNED AND MANAGED BY
CITY AND SUBURBAN HOMES COMPANY,
624 MADISON AV.
PHONE PLAZA 5000.

Unfurnished—New Jersey.

NEWARK—La Grange, 79 Lincoln Park, facing a beautiful park; 30 minutes to Broadway via tubes; 7 elegant rooms, tile bath with shower; every convenience, including day and night elevator service; rent $2,000 year; possession Oct. 1. Superintendent on premises, or
FEIST & FEIST,
Property Management Engineers,
738 Broad St. Newark, N. J.

ATTRACTIVE FIVE-ROOM APARTMENT; immediate possession. Inquire Supt., 150 Harrison St., East Orange, or phone Mansfield 5758 (Brooklyn).

NEWARK, N. J.—High class 4, 5 room apts., elegant location on D., L. & W. Call Branch Brook 4026.

APARTMENTS WANTED.

Furnished.

FURNISHED apartment wanted by refined couple who can furnish best of references; 7 rooms, 3 baths, for one year, from 70th to 100th St., between Central Park West and West End Av. Address H. N., 644 Times Downtown.

WANTED—Furnished apartment of seven rooms, for three adults, from September 15th to July 1st, 1921; located anywhere between 4th and 50th Sts.; rent not to exceed $200 per month. Write to 621 Broadway, Room 821.

YOUNG newspaper man and wife want 2, 3 or 4-room furnished or unfurnished apartment October 1; will sign lease; West Side preferred; would consider suburban location; references; give full particulars. A 968 Times Downtown.

WANTED—Seven-room furnished apartment for six months or longer from 1st of October; small family; north of 72nd St., West Side; write only. E. A., Room 905, 198 Broadway, New York City.

THREE Christian adults desire small house, apartment or floor in private house in good locality; one hour commuting distance also considered. E 770 Times Downtown.

FURNISHED Apartment—Two professional brothers desire two modern front rooms and bath, above 72d West. F 125 Times.

LIST now for Fall occupancy. E. K. Van Winkle, 152 West 72d St. Columbus 1077.

Unfurnished.

BONUS of $50 to $100 for a 3 or 4 room housekeeping apartment; occupancy Oct. 1 or earlier; between Union Square and 90th St.; would buy lease and furniture; rent not over $70 to $100 per month. Write, with particulars, W 924 Times Downtown.

RESERVED, refined business couple want two rooms, bath, kitchenette or equivalent, preferably unfurnished, in private house, between 8th and 110th, east or west; late September; $60-$65; references exchanged. H 66 Times.

FIVE OR 6 ROOMS, HIGH-CLASS APARTMENT; ALL IMPROVEMENTS; FOR OCT. 1; WEST SIDE OF AMSTERDAM AV., BETWEEN 90TH AND 110TH; STATE FULL PARTICULARS. BOX 241, 1626 ST. JAMES BUILDING.

THREE ROOMS, bath, second floor, in owner's house, or apartment, four rooms, bath; steam, electricity; lease; three adults; references; east side preferred; $1,000 year. W 448 Times.

ACCOMMODATIONS wanted for Winter or year, unfurnished; two bedrooms, dining room, bath, kitchenette or restaurant; within a mile of 59th St., on the east side. Reply Apartment 1006, 70 West 55th St.

WANTED, 3 or 4 rooms, modern apartment, all improvements, west of Amsterdam Av., between 72d and 116th Sts. Box 321, 200 Cable Building.

SEVEN-ROOM apartment on west side, between 72d and 100th Sts.; yearly lease; elevator service; occupancy Oct. 1; give location and rental. S 1067 Times Annex.

WANTED, apartment in good neighborhood; four master bedrooms, two master baths, maid's room and bath; rent not more than $3,000 per year. S 1075 Times Annex.

LADY, occupied, would pay well for very quiet room in high-class apartment below 59th; maid's room considered; confidential; references. B 240 Times.

THREE Christian adults desire small house, apartment or floor in private house in good locality; one hour commuting distance also considered. E 770 Times Downtown.

CHRISTIAN COUPLE desire 3 or 4 rooms; modern improvements; moderate; occupy Oct. 1. C 548 Times.

WANTED, immediately, 7 or 8 rooms and bath; good location; adults only. G 98 Times.

APARTMENT, 2 rooms, kitchenette, $35-$45; city or within hour; particulars. D. W., 182 Times.

A YOUNG business couple want 2 or 3 room apartment; Oct. 1; references; state rent and lease. H 34 Times.

EIGHT room apartment; in good neighborhood; 4 bedrooms, 2 baths; maid's room and bath. S 1071 Times Annex.

WANTED—4-room unfurnished apartment; $40 or $45; within half hour Grand Central. G 92 Times.

LIST YOUR APTS. AND HOUSES with us; sale or rent; tenants waiting. J. Clarence Davies, 51 East 42d. Vanderbilt 9744.

FURNISHED ROOMS.

East Side.

30TH (corner Lexington Av., 163)—Exclusively for women; $9 weekly and up; room with use of bath, $11 weekly up; room with private bath, $18 weekly up; cozy, sunny, comfortable. Hotel Rutledge.

30TH, 125 EAST—Large room, suitable two gentlemen; inquire until 7 evenings.

36TH, 12 EAST—Large and small attractively furnished rooms, bath, elevator.

48TH, 138 EAST—Large room $10; small $6; all conveniences; references. Driscoll.

60TH, 155 EAST—Elegant front room; all conveniences; references; private house.

65TH, 118 EAST—Splendid accommodations; large and small rooms.

69TH, 153 EAST—Large, pleasant room and single room; electric lights; private house; references required.

121ST, 115 EAST—Parlor floor, running water; suitable doctor, lawyer, business couple.

MADISON AV. (near Grand Central)—Outside room; gentleman; $15. Murray Hill 6457.

MADISON AV., 1,669 (near 81st)—Nicely furnished room; all improvements.

West Side.

7TH AV., 2,027—Parlor and bedroom for 2 or 3 men; all conveniences; first floor.

10TH, 66 WEST—Comfortable rooms; all modern conveniences. Colonell, 4th floor.

68TH, 155 WEST (Broadway Subway)—Room opposite bath; gentlemen; $5 per week. Janitor.

68TH, 46 WEST—Comfortably furnished large, cool room; quiet house; electricity; references.

70TH, 59 WEST—EXCEPTIONALLY LARGE FRONT BASEMENT, BEAUTIFULLY FURNISHED; PRIVATE BATH; KITCHENETTE PRIVILEGE COMPLETE; $16.

70TH ST., 316 WEST—Communicating rooms, adjoining bath; also large room, suitable for three or four; reasonable.

70TH, 28 WEST—Large, attractive room, private bath, electricity, gentleman; reference; $18.

FURNISHED ROOMS.

West Side.

71ST ST., WEST—Bright, cheerful room for gentlemen or couple; semi-private bath; in home, highest type; private American family; meals optional; references. Columbus 8194.

71ST, 37 WEST—Select house; refined parties seeking first-class accommodations; large, attractive rooms; private tiled baths, electricity.

71ST, 280 WEST—Single room, southern exposure, electricity and phone.

73D, 269 WEST—Double front room, two flights; adjacent bath; $15; also room with private bath, kitchenette privileges.

73D, 169 WEST—Back parlor; private shower, electricity; front room, second floor.

74TH, 33 WEST—LARGE ROOM, PRIVATE BATH; PERFECTLY APPOINTED PRIVATE HOUSE; BREAKFAST.

74TH, 45 WEST—HANDSOME DOUBLE ROOM; $10.

75TH, 327 WEST—Attractively furnished large single room, with, without private bath.

75TH ST., 127 WEST—Unusually desirable, attractively furnished room, with dressing room.

75TH, 2 WEST—DOUBLE ROOM, KITCHENETTE PRIVILEGE; $14.

76TH, 317 WEST—Attractive, large room, alcove; suitable one or two gentlemen.

77TH, 128 WEST—Attractively furnished room; twin beds, private bath; gentleman preferred.

77TH, 106 WEST—Newly furnished residence, rooms with and without private bath; electricity; gentlemen only; $10-$15; references.

77TH, 111 WEST—Desirable large and small rooms; conveniences; gentlemen; references; reasonable.

77TH, 112 WEST—Large rooms, twin beds, electricity, telephone; $14-$16.

78TH, 134 WEST—Attractive large front room, running water; high class house.

78TH ST., 319 WEST—Two rooms, next to bath; gentlemen only; references.

80TH, 124 WEST—Large, pleasant; all conveniences; semi-private bath; suitable two.

81ST ST. (Columbus Av., Hotel Colonial)—Have completed 17 new single rooms, with use of bath, for men; complete hotel service; rates $10 weekly.

81ST, 265 WEST (West End)—Large, attractive outside room; modern apartment; one or two gentlemen; shower bath. Pearson.

82D, 138 WEST—Desirable large room, alcove; private house; two gentlemen; reasonable.

82D, 24 WEST—Double room, private bath, twin beds; medium room; gentlemen.

84TH, 41 WEST—Handsomely furnished large room, private bath, electricity; single room.

85TH ST., 330 WEST—Beautiful front parlor, piano; suitable for two; all conveniences. Connelly.

87TH, WEST—Beautiful large room, modern apartment, adjoining shower; references. Schuyler 8528.

88TH ST., 207 WEST—Large rooms, housekeeping; $12, $7, $3; one flight. Harriett.

88TH, 178 WEST—Beautiful front room; twin beds; piano; dressing room.

91ST, 50 WEST—Large front parlor; running water; electricity. Riverside 3153.

91ST, 304 WEST—Attractive room adjoining bath; electricity; reference; $8.

92D, 12 WEST (Apt. 6E)—Light room, running water, steam heat.

93D, 27 WEST—Private house, large rooms; steam heated; American home comforts.

95TH, 151 WEST—Newly furnished, decorated large rooms; private baths, electricity, piano.

95TH, 151 WEST—Newly furnished, decorated 2 bedrooms, sitting room, bath, electricity.

96TH, 36 WEST—Exceptionally comfortable rooms; private baths; every convenience.

103D, 242 WEST—Attractive rooms; choice location, Broadway-West End. Riverside 5859.

110TH, 509 WEST—Beautiful large room, front, south, newly furnished; private bath; exclusive, independent; gentlemen. 5B, afternoons, evenings.

111TH, 311 WEST—Two connecting front rooms; seen after 5. Hodgen.

112TH, 253 WEST—Furnished room in private family; all improvements; suitable for two; also single room. Jessurun.

112TH ST. (Broadway)—Medium, private bath; reasonable. 6390 Cathedral. (Apt. 2A).

112TH, 200 WEST—Two connecting front rooms, high-class apartment. Zaps.

112TH, 542 WEST (SC)—Large attractive room, refined home. Cathedral 9088.

113TH, 536 WEST — Comfortably furnished room; twin beds; lavatory; gentlemen. Apt. 21.

113TH, 546 WEST—Large room, suitable for 2; also small room.

118TH, 400 WEST—Bright, airy, outside room for two; near bath. 42.

121ST., 501 WEST, Morningside Heights—Cool, attractive location, near restaurants, parks, tennis courts and Columbia University; artistically furnished rooms, all exposures, $7 to $25 weekly; some with southeastern front exposure, five windows and alcove; some with exclusive kitchen privilege; showers; three reception rooms, rooms for dancing; attractive social life; references required; Broadway subway, elevated, surface, Riverside bus. Hostesses: Mrs. Young, Miss Williams. Morningside 4886.

121ST ST., 523 WEST—Attractive single, double rooms; ladies; reasonable. Apt. 64.

121ST, 523 WEST — Cool rooms; single, double; housekeeping. Apt. 61.

122D, 512 WEST—Large pleasant room; college or business woman; private home. Apt. 6W. Ward.

123D, 547 WEST (Apt. 1)—Nicely furnished room; modern conveniences; reasonable rates.

124TH ST., 437 WEST—Newly furnished; electric light; telephone; gentleman. Lynch.

124TH, 31 WEST—Large single room, elevator apartment; $6. Apt. 4W.

130TH, 156 WEST—Two-window room; southern exposure, spacious closets; gentleman; $4.50, permanent; reference; American family. Owner.

136TH, 609 WEST—Small, clean; lady, $5; Friday evening, Saturday afternoon. Flandreaux.

139TH ST., 313 WEST—Two large, clean double rooms, with breakfast.

150TH, 615 WEST—Front room, adjoining bath; scrupulously clean; use of piano if desired; private. Apt. 5. Barrett.

152D, 610 WEST—Room, adjoining bath; private family; gentlemen. Apt. 23.

156TH, 601 WEST (Corner Broadway)—Comfortable room; conveniences; gentleman, lady; references. Howell.

164TH ST., 601 WEST (Apt. 67)—Nicely furnished, large, airy room in elevator apartment.

173D, 550 WEST—Large, light room, with alcove; running water; electricity; bath; private house. Wadsworth 4309.

195TH ST. (Near Broadway)—Comfortable room, refined gentleman; references; $7. Academy 1779.

ATTRACTIVE outside rooms in private house; two gentlemen preferred; permanent; best references given and required. Telephone Berlock Co., 8856 Bryant, 9 to 5 daily.

BROADWAY, 2,880 (112th St.)—Exclusive two rooms and bath; also single room and bath. Phone Cathedral 7980.

CENTRAL PARK WEST, 446—Attractively furnished room, elevator apartment, No. 3 south; gentleman. Phone Academy 443.

DESIRABLE, large room; all conveniences, elevator; gentleman. Apt. 6C; $12.

HAMILTON PL., 87 (Cor. 141st St., near Broadway)—Large, small outside rooms; elevator; conveniences; reasonable. Apt. 48.

LENOX AV., 185—Beautiful parlor floor, pantry, furnished, unfurnished, gas, electricity, phone.

MORNINGSIDE DRIVE, 50 (West 115th St.)—Single room for lady until Oct. 1, overlooking Morningside Park; very reasonable; call Saturday or Sunday. Cathedral 7770, Apt. 63.

PENN POST HOTEL AND ANNEX.
31ST ST. AND 8TH AV.
A step to Broadway; opposite Pennsylvania Station and General Post Office; 200 bright, cheerful rooms for men, many facing on wide, airy plaza.
ALSO TURKISH BATH, SELF-SERVICE, .50. Steam, electricity, shower and tub bath at your convenience. A place you will like. Transients, $1.50 up. Permanent $8 up. Telephone Chelsea 514.

RIVERSIDE DRIVE, 859 (Near 157th St. Sub. Station)—Single room, overlooking Hudson; private house; running water; $6 weekly.

RIVERSIDE DRIVE, 362—For rent, large, airy room; kitchen privilege. Apt. 4 B.

RIVERSIDE DRIVE, 620 (Apt. 50)—Desirable, light, airy room; one or two.

THREE connecting front rooms, ground floor; Columbia College section; suitable light business or professional people; lease if desired. W 427 Times.

WEST END AV., 245—Attractively furnished large private room and bath; also a number of finely furnished small rooms without bath.

WEST END [illegible], 738 (Cor. 97th)—Large front room, two windows facing corner; gentlemen. Butters.

WEST END AV., 896—Beautiful large room, with bath; other rooms; telephone.

Brooklyn.

LARGE and small rooms, centrally located, all conveniences; reasonable. Prospect 4167.

PARK PLACE, 189 (15 minutes from Wall St., near 7th Av. subway station)—Pleasant surroundings. Prospect 1152.

Long Island.

AT LONG BEACH — 151 West Penn St., large choice airy, complete furnished, outside room, twin beds, Aug. 21 to Oct. 1; lawns, porch; near ocean and station; might rent weekly. Apply on premises. Tel. 167 Long Beach.

UNFURNISHED ROOMS.

69TH ST., 14 WEST—Two rooms; private bath; also one room, furnished.

ROOMS WANTED.

Furnished.

BUSINESS MAN, refined, tired hotel life, wishes room American family where he would have opportunity meeting nice, congenial people; references exchanged; full particulars. D. N., Box 200, Grand Central Terminal.

JAPANESE gentleman wants room; West End Av., Riverside Drive or between; between 73d and 120th Sts.; high-class apartment; private bath; will give best references. F 132 Times.

LADY (writer) and daughter (student) wish room or board and room close to art school at 80th and Broadway. K. K., 206 Times Harlem.

2-3 ROOM kitchenette and bath apartment, furnished; west side, 50th to 96th St. A 1062 Times Annex.

YOUNG business woman desires small room with private family or boarding house; east side. C 595 Times.

Unfurnished.

A MAN of steady habits (merchant) desires to rent one or two unfurnished rooms with bath, on or about Sept. 15, in a private family having no other boarders or lodgers. Kindly mail particulars, giving size of rooms, location, terms and references to Room 1810, 215 4th Av., New York City.

YOUNG couple, having baby, desire 3 or 4 housekeeping rooms, furnished or unfurnished, preferably in the suburbs; refined surroundings essential; kindly give full particulars in first letter. L. Bugbee, 403 Audubon Av. Wadsworth 2750.

YOUND lady wishes two small or one large room and bath, unfurnished, in private home; unquestionable references given and required. B 273 Times.

EIGHT room apartment; 4 bedrooms, 2 baths, maid's room and bath. S 1069 Times Annex.

ADULTS, two rooms and bath; good location. B 272 Times.

BOARDERS WANTED.

East Side.

30TH (corner Lexington Av., 163)—Room with meals, $17 weekly up; good home cooking; hotel service; elevator, telephone; for women exclusively. Hotel Rutledge.

MADISON AV., 218 (near 36th)—Attractive rooms; excellent table; references.

West Side.

10TH, 66 WEST—Comfortable rooms, excellent board; modern conveniences. Colonell, 4th floor.

69TH, 105 WEST—Large room, running water, adjoining bath; small room; reference.

76TH, 9 WEST—Elegant, large room; refined private boarding house; excellent table.

76TH, 133 WEST—Large, small rooms; private shower bath; business people; references.

79TH, 114-132 WEST—Wide, parked street; unusual and attractive: large parlors, tearoom and lounge; steam heat.

80TH, 143 WEST—Comfortable rooms, with board; all conveniences; electricity; homelike; references.

82D, 124 WEST (Graycourt)—Attractive, modern; steam heat; references; table guests.

83D, 5 WEST—Delightfully cool large, small rooms; excellent table; every convenience.

87TH, 57 WEST—Large attractive room, with or without private bath; electricity, telephone; excellent board; Jewish house.

94TH, 16 WEST—Single and double rooms; excellent table; reasonable. Freund.

95TH, 65 WEST—Attractive large, small rooms; telephone each floor; excellent table.

103D, 239 WEST (Corner Broadway)—Large, small front rooms; elevator; meals optional; Spanish spoken; Summer rates.

118TH, 151 WEST—Large and connecting rooms; private bath, board; Jewish house.

152D, 561 WEST (corner Broadway)—Large corner room with dressing room; running water; electricity; Southern home table.

WEST END AV., 449—Bachelors' Club can accommodate two young men of refinement; bountiful table; reasonable; ideal location.

BOARD WANTED.

IMMEDIATE—Wanted by young gentleman exceptionally clean room and supper; good locality; moderate price; references; Manhattan preferred; state particulars. E 540 Times.

WANTED, 2 rooms with board in northern Long Island suburb, near good school; man, wife, two boys; reasonable; references exchanged. B 238 Times.

WANTED by single gentlewoman, for few weeks in September, room, with bath, breakfast, dinner; no other boarders; central location. Y 2494 Times Annex.

SPANISH GENTLEMAN wishes room and board with American family; best references. Address, 1 Wall St., 6th floor.

BUSINESS man desires board with German or French-American family. J 823 Times Downtown.

WANTED, large rooms, board, 2 meals, for two young men; state terms. G 139 Times.

COUNTRY BOARD.

EVELYN LODGE—Swept by ocean breezes; 25 min. delightful sail from Wall St.; costly furnished; excellent chef and service; parlors, porches, lawns, comforts; weekly, $20 per adult, with meals; 75 guests; 12 years one management; booklet. 71 Central Av., St. George, S. I. Block from ferry.

RIVERDALE REST—Sanitarium for invalids, incurables and aged; competent nurses' care; sunny, airy rooms; shady grounds; reasonable rates; 292 Riverdale Av., Yonkers, N. Y.

HAVING attractive home, wish to cater to a few people who will appreciate refined surroundings; excellent table and service. Telephone 469 New Rochelle.

WELLESLEY AV., 11—Furnished room, breakfast; easy commuting; invigorating air. Yonkers 4915 J.

BEECHURST - ON - THE - SOUND — First-class board; French cooking; $25; business men preferred; open all year. Flushing 655.

MONICAN FARM, Indian Fields, N. Y. Mountain view, bathing, farm-grown food; $14-$16.

THE CARLTON, Scotland Road, 151, South Orange, N.J.—Pleasant rooms; splendid home cooking; beautiful surroundings. Tel. 263.

SITUATIONS WANTED—Female

ARTIST, commercial, 4 years' training; $15 to gain experience. H 55 Times.

BOOKKEEPER, part time; write up books, daily or weekly trial balance; reasonable. Box 1038 Times, 2 Rector St.

BOOKKEEPER, 5 years' experience; high school graduate; salary $30. A 523 Times.

CASHIER—Young lady, thoroughly competent, best references, securities furnished. A. L. D., 535 84th St., Brooklyn. Phone Shore Road 1209-M.

FITTER with following open for engagement, first class house. B 174 Times.

FRENCH teacher, Parisian, desires few more pupils, language, literature; highest city references. W 449 Times.

HOUSEKEEPER, furnished apartment; husband employed, handy man. Mrs. Gaworski, 162 West 78th.

NURSE, general hospital; chronic or nervous cases; much experience; in town 20th; undergraduate. G 48 Times.

STENOGRAPHER, 17, bright beginner; competent; reference. Telephone, Miss Brown, Tremont 6263. Address 453 Tremont Av., Bronx.

STENOGRAPHER-BOOKKEEPER, Catholic young lady, desires position; would appreciate chances of advancement. R 1206 Times Bronx.

STENOGRAPHER-TYPIST — Neat, accurate, reliable. Helen Seerman, 202 West 116th. University 6950.

TYPIST—French-English; knowledge French shorthand, general office work. A 579 Times.

YOUNG LADY, South American, white, educated, speaking Spanish, French, fair English, desires position governess, good family. G 119 Times.

YOUNG WOMAN, COLLEGE GRADUATE, Smith, 1918, desires any good business position with future; taught high school English and athletics; learning typing; unemployed. H 86 Times.

SITUATIONS WANTED—Male.

ACCOUNTANT, 23, Pace & Pace training, several years' experience as bookkeeper and office manager, desires position with public accounting firm. J 809 Times Downtown.

ACCOUNTANT, office manager, general and cost expert, credits and collections, 15 years' experience in position great responsibility; highest credentials. A 918 Times Downtown.

ACCOUNTANT, certified, recently commenced practice, desires to join firm of established public accountants on salary and percentage basis. G 175 Times.

ACCOUNTANT, certified; thorough experience; university graduate; executive ability. E 788 Times Downtown.

SITUATIONS WANTED—Male.

ACCOUNTANT, BOOKKEEPER, CORRESPONDENT, CREDIT and GENERAL OFFICE MANAGER—An American, 39, of 20 years' successful experience, is open for engagement; present salary secondary to future prospects; references of highest character. Wm. K. K., P. O. Box 358, Montclair, N. J.

ACCOUNTANT — Books opened, closed, audited, tax reports; arrangements firms without bookkeepers. Goldwater, 299 Broadway. Telephone Worth 5068.

ACCOUNTANT, semi-senior, wishes position with certified public accountants. N 621 Times Downtown.

ARCHITECT, 25, college graduate, wishes position with engineering concern on designing of concrete buildings and construction; speak Spanish. A 576 Times.

AUTO MECHANIC, year's experience, wishes position taking care of repair shop. J. Burns, 153 E 86th.

BANK CLERK—Young man, 21 years of age, with three years' banking experience, desires position in bank. G 102 Times.

BOOKKEEPER AND CASHIER IN STEAMSHIP OFFICE, EXPERIENCED, OPEN FOR IMMEDIATE ENGAGEMENT; BEST CREDENTIALS; SALARY $60. E 792 TIMES DOWNTOWN.

BOOKKEEPER-CASHIER, competent; executive ability; thorough knowledge controlling accounts, financial statements, credits; best credentials. A 972 Times Downtown.

BOOKKEEPER, 23, several years' experience as office manager; accountancy graduate; can take entire charge. J 810 Times Downtown.

BUTLER-VALET (white), single man; excellent cook; best city references. S 1072 Times Annex.

BOOKKEEPER, accountant, correspondent, college training, 27, good personality, capable, eight years' experience responsible positions. E 796 Times Downtown.

BOOKKEEPER, experienced, to run complete set of books and capable to take care correspondence. Apply F 130 Times.

CARETAKERS—Refined couple; man holds responsible position; furnished or unfurnished; within one hour from Hoboken. E 750 Times Downtown.

CHAUFFEUR or Chauffeur Salesman, age 32, American born, Christian, married, temperate, careful; fourteen years' experience, especially Packard cars; references furnished; desire position, $50 per week; prefer broader field if available. Address R. F. Mosback, Queens, L. I. Tel. Hollis 3414R.

CHAUFFEUR—We have several good men, with from 3 to 9 years' references on last positions; this is not an employment bureau. Society of Professional Auto Engineers, 1,947 Broadway. Tel. Columbus 10276.

CHAUFFEUR, employed at present as foreman in repair shop desires position as head chauffeur or mechanic with family. Alex McCaughey, 405 Amsterdam Av.

CHAUFFEUR, mechanic, 34, married, 12 years' experience foreign and domestic cars, expert driver, good city references; city or country. Fulton, 317 West 21st St.

CHAUFFEUR, 32, married; 7 years' experience; excellent mechanic; careful, willing, agreeable; country preferred; references. B 249 Times.

CHAUFFEUR with hack license wishes to drive taxi. Haber, 399 East 78th.

CHAUFFEUR, private, 10 years' experience; best references. Finnin, 204 West 64th St.

CHEF-STEWARD, first class, European experience, desires position, clubhouse or hotel. C. F., 137 East 47th St.

COOK or general houseworker, excellent Japanese; gives satisfaction in every way; best references. Saki, [illegible] Concord St., Brooklyn.

CORRESPONDENT, useful assistant to sales manager; thoroughly experienced in writing good English; dependable and energetic. H 37 Times.

DRAFTSMAN wishes permanent position, 6 years' experience, layout and calculating work; technical education. A 946 Times Downtown.

EDITOR, advertising, young, thoroughly experienced, executive, seeks wider field. A 575 Times.

EXECUTIVE ENGINEER, experienced in combustion, mechanical and structural engineering; also in large production programs; work has included pumps, engines, hoists, water tube boilers and complete boiler houses; also considerable sales; age 35; minimum salary $5,000. Y 2403 Times Annex.

FOREMAN or Assistant — Position wanted with firm dealing in rags; have thorough knowledge as buyer and salesman of cloth, old and new, also stockings; understand grading all kinds rags; 16 years' experience England; references furnished. Write J. Thornton, 154 Grand St., Waterbury, Conn.

INVESTIGATOR wants engagement; successful, speedy, practical method, disclosing results. W 471 Times.

OFFICE MAN, young, educated, employed at present; expert correspondent, familiar with work purchasing department and general office work; credentials, character, ability. H 65 Times.

PAINTER, wall paper, kalsomine, cleaner; first-class work. Allan, 446 West 41st St.

SALES MANAGER
from the banking line, with knowledge of about a dozen foreign languages, is open for connection with a large concern to sell securities, stocks and bonds, including foreign money; able to build up shortly a large sales force through the country. Box 375, 1,508 2d Av., New York.

SALESMAN calling on wholesale grocers and chair stores in New York, New Jersey and Pennsylvania, desires lines; commission basis. E 791 Times Downtown.

SALESMAN,
35 years old, ten years' miscellaneous selling experience. H 47 Times.

SECRETARY-TYPIST, confidential clerk; ten years' experience; best references. A 534 Times.

STENOGRAPHER-SECRETARY of good personality, educated, experienced and clean copy typist; possessing good initiative and retentive memory; only such as have unexceptional standing need address Y 2342 Times Annex.

STENOGRAPHER- SECRETARY, SPANISH-ENGLISH, American, 24, thoroughly competent, desires connection offering opportunity for the future; $40. A 553 Times.

STENOGRAPHER—Spanish, English; good references, $30. Dominguez, care Charlton, 114 West 99th St.

STENOGRAPHER-SECRETARY, 21, well educated; knowledge of bookkeeping; $35. A 570 Times.

SUPERINTENDENT—High-class apartment house; mechanic, all repairs. Sommer, 2322 Waterbury Av., West Chester, N. Y.

YOUNG MAN, age 25, executive, progressive and efficient, desires position in which energetic application to duties will warrant advancement; experience in construction and efficiency in manufacturing plant and purchasing department; experience chemical line, dyes, &c.; al references as to ability and character. Box 70, Montague Hotel, Brooklyn.

YOUNG MAN, 17, American, technical high school graduate, attending evening business school, well recommended, desires position, office, established firm, where earnest, faithful service, increase in knowledge of business methods will be rewarded. R 1209 Times Bronx.

YOUNG MAN (ex-service) desires connection construction company; just finished 4 months' job timekeeper and assistant to superintendent in charge of 100 men; excellent character, references, including previous employer's. H 28 Times.

YOUNG MAN, ambitious, clean cut, with lots of initiative, desires position where conscientious work will be appreciated; generally capable, with knowledge of typewriting. G 130 Times.

YOUNG MAN, 27, married, office and sales experience, can furnish unquestionable references regarding honesty, ability, &c., desires connection assuring future. H 43 Times.

YOUNG MAN, 21, desires permanent position with commercial concern offering advancement; good correspondent and transportation man. E. E. Irwin, 280 10th St., Brooklyn, N. Y.

YOUNG MARRIED MAN, 23, educated along electrical lines, wishes position in engineering office. W. F. M., 83 Leicester St., Port Chester, N. Y.

YOUNG MAN, experienced, desires connection with advertising concern. J 824 Times Downtown.

YOUNG MAN, Spanish and English, wishes position in exporting or importing house; furnish good references. G 150 Times.

YOUNG MAN, with knowledge of bookkeeping, desires position with reliable firm. G 714 Times Downtown.

YOUNG MAN, 23, experienced in hosiery and gloves, desires an inside position. G 99 Times.

YOUNG MAN, 21, desires position where ability is required. R 1208 Times Bronx.

YOUNG MAN, wishes connection with wholesale shoe house; experienced. H 72 Times.

Employment Agencies.

COLORED Janitor, porter; useful man. Bailey Agency, 2,144 5th Av. Harlem 2387.

HELP WANTED—Female.

ACCOUNTANT WANTED BY EPISCOPAL PERIODICAL; THE MOST APPROVED METHODS OF BOOKKEEPING HAVE BEEN INSTALLED REDUCING THE WORK TO A MINIUM; PLEASANT CONDITIONS OF WORK AND A SPLENDID OFFICE PERSONNEL MAKE THIS A HIGHLY DESIRABLE POSITION; SALARY $25. T 37 TIMES.

ASSISTANT BOOKKEEPER, steady position for willing worker. Write, giving full details, H. V. G., 630 West 160th St.

HELP WANTED—Female.

BILL CLERK OVER 17.
A girl with good handwriting; $16; automatic advance.
Apply to
THE BUTTERICK PUBLISHING CO.,
Spring and Macdougal Sts., N. Y.
Take 7th Av. subway to Houston St.

BILLING CLERKS, competent, experienced; Christian firm; state age, reference and salary expected. V 673 Times Downtown.

BILLING CLERK (typist), experienced, accurate; Christian firm. Fourth floor, 7 Spruce St., New York City.

BOOKKEEPER.

Experienced longhand bookkeeper wanted; $22; steady; 44½ hours; half day Saturday the year round. Apply to
THE BUTTERICK PUBLISHING CO.,
Spring and Macdougal Sts., N. Y.
Take 7th Av. subway to Houston St.

BOOKKEEPER and office executive, thoroughly experienced and controlling accounts; executive ability; closed Saturday. Mr. Heckelman, Sunday or Monday, 9 to 1, Salmen & Keller, notions, 35 Orchard St., New York City.

BOOKKEEPER'S assistant, permanent, well-paid position to capable lady, 25 or older; experienced in details of retail furniture or installment business; Bronx resident preferred. Call or write Glasner's, 3d Av. and 163d St.

BOOKKEEPER experienced; good penman; shirt house manufacturing department; closed Saturday, open Sunday; state experience, references, age and salary. Box 261, 1626 St. James Building.

BOOKKEEPER, capable of taking off trial balance, one with stenographic experience preferred, wanted by Christian firm; salary $30 to start. Phone John 764.

BOOKKEEPER, experienced, in real estate office. Apply Tuesday morning, between 9 and 10, Ghegan & Levine, 126 Kingston Av., Brooklyn, N. Y.

BOOKKEEPER with knowledge of typewriting; good position, first class organization; state experience and salary desired. W 297 Times.

BOOKKEEPER, experienced; knowledge of stenography; for small office; write, stating experience and salary expected. W 376 Times.

BOOKKEEPER wanted, for large downtown concern, to take full charge; state experience, salary desired, give references and answer in own handwriting. W 917 Times Downtown.

BOOKKEEPER—Wanted, first class; prefer one with printing office experience, one who can figure cost of printing. Must come well recommended. V 637 Times Downtown.

BOOKKEEPER - STENOGRAPHER, experienced, knowledge of controlling accounts and trial balances and accurate at figures; good opportunity. W 437 Times.

BOOKKEEPER AND TYPIST, EXPERIENCED; GOOD SALARY. M. LOEWENSTEIN, 178 5TH AV. PHONE GRAMERCY 4058.

BOOKKEEPER wanted, well experienced; good salary and advancement. Apply Goldburg Furniture & Carpet Co., 1,776 Amsterdam Av.

BOOKKEEPER'S assistant on sales ledger and orders; neat handwriting and accuracy essential. Box 354, 209 Cable Building.

BOOKKEEPER, capable of taking full charge of double entry books, give monthly trial balance. W 964 Times Downtown.

CANVASSERS WANTED
for bread and all kinds of cake; salary and commission. Call Evans & Wright, 199 Starr St., Brooklyn.

CASHIER AND TYPIST, steady position; must have references. Simpson, 326 Amsterdam Av.

CLERKS.

AGES 19-25; BIG COMPANY; HOURS 9-4, SATURDAY 12 ALL-YEAR ROUND; LIGHT, AIRY BUILDING; QUICK ADVANCEMENT FOR BRIGHT GIRLS; $65 MONTHLY.
G 741 TIMES DOWNTOWN.

CLERKS AND TYPISTS WANTED,
METROPOLITAN LIFE INSURANCE CO.
Girls over 17 years of age.
Hours 9 to 4:30 o'clock.
Advancement within one to three months.
Luncheons served free.
Experience unnecessary.
Apply in person between 9 and 4:30 o'clock,
Room 5033, Metropolitan Building,
1 Madison Av. (at 23d St.), New York City.

CLERKS—Competent, experienced general office help; those familiar with the steel and toool business preferred; Christian firm; state age, reference and salary expected. V 674 Times Downtown.

CLERK, bill entry; very good penman, thoroughly experienced; office closed Saturday, open Sunday; state age, salary expected. Box 262, 1626 St. James Bldg.

COOK.

Young woman, not over 35, to do plain cooking in employes' dining room for girls; salary $18 per week.

Apply at

MANHATTAN,

1,158 Broadway, corner 27th St.,
8 A. M. to 6 P. M.

BRONX,

370 East 150th St.,
9 A. M. to 8 P. M.

COOK
for children's hospital, in the country; two good men helpers. O. H., 820 Times.

DEMONSTRATOR, intellectual, pleasant, earnest, handling school guide; salary $1,800 per year; commission also. Address X., 125 East 34th St.

DESIGNER on ladies' underwear. Address W 380 Times.

ELLIOTT-FISHER OPERATOR.
Christian firm; $95-$110 monthly; experienced billing only will be considered. C. B., 268 Times.

EXECUTIVE—Competent woman to take charge of advertising department circularizing, including address lists, addressing machines, Hooven typewriters, typists, &c.; a splendid position in one of the largest manufacturing concerns in the United States; office in Hoboken, one block from Hudson tubes. Write in full details, stating salary, Y 2468 Times Annex.

FILE CLERK—Girl, 17 or 18 years of age, in office of hardware firm; high school attendant or graduate preferred; previous experience unnecessary; salary $13 per week to start; hours 8:15 to 5; opportunity to learn typewriting in spare time. A 971 Times Downtown.

FILE CLERK.
Young lady, about 18 years old, bright, energetic and willing to work; experience not essential. Apply Mr. White, 447 West 14th.

FITTERS WANTED.
WE HAVE OPEN EXCEPTIONAL OPPORTUNITIES FOR (1) WAIST FITTER AND (1) SKIRT FITTER, ACCUSTOMED TO WORK TOGETHER; WE REQUIRE ONLY THE BEST AND ARE WILLING TO PAY TOP NOTCH SALARY.

APPLY BY LETTER ONLY,
stating past and present employers.
All applications treated confidential.

BERGDORF & GOODMAN,
616 5TH AV.

GIRLS,

DO YOU WANT

GOOD PAY,
SHORT HOURS,
ATTRACTIVE WORK,
REST ROOM COMFORTS,
CONGENIAL ASSOCIATES,
A PERMANENT POSITION,
PLEASANT SURROUNDINGS?

LONG DISTANCE TELEPHONE OPERATING

WILL GIVE YOU THESE ADVANTAGES AND OTHERS WHICH MAKE YOUR WORKING HOURS AS PLEASANT AND PROFITABLE AS POSSIBLE.

AMERICAN TELEPHONE & TELEGRAPH COMPANY,

2 EAST 28TH ST.
(Cor. 5th Av. & 28th St.)

or,

MAIN FLOOR,
24 WALKER ST.
(Two streets below Canal.)

GIRL, quick and willing, for office work and sample books; knowledge of silks and dress goods preferred. Call between 10 and 12, Mr. Eschner, S. & W. Bauman Department Store, 3d Av. and 118th St.

GIRL—Spanish or Mexican girl for general housework; need not be able to speak English. Apply Mrs. Morrison, 212 West 85th St., 2d floor west.

HELP WANTED—Female.

GIRLS.

We have positions open in several departments. They are permanent.

The work is interesting. No experience is required; $15 a week to start.

Industrious girls can soon reach earnings of $85 to $100 a month.

Apply at

1,158 Broadway, Manhattan, corner 27th St.
370 East 150th St., Bronx.
81 Willoughby St., Brooklyn.

195 Broadway, Manhattan, corner Dey St.

1,336 Broadway, Brooklyn.

Or telephone
MADISON SQUARE 12000.

NEW YORK TELEPHONE COMPANY.

GIRLS AND WOMEN

when out of employment see us; positions in and out of New York; stenographers, clerks, &c.; factory help; learn desirable trades. Call or address Employment Dept.,
GENERAL ELECTRIC CO.,
50 West St. (near Rector), New York.

GIRLS, beginners large insurance company; exceptional opportunity. Call, before 11 A. M., Personnel Department, 10th floor, 115 Broadway.

HOUSEWORKER, general, for small apartment. Apply Mrs. Wayne, 622 West 141st St., Apt. 5F.

MARCEL WAVER for Middle Western city. Phone Miss Mason, Room 1210, Biltmore Hotel.

MOTHER'S helper, general housework, first floor apartment; two children; Catholic family; references; state wages. B 265 Times.

NURSE, experienced, to take charge of year-old infant; good position and wages; best references required. Apply George Morrow, Room 23, 81 Fulton St., N. Y.

NURSE, competent, to care for infant, only child; country; immediate position; references required. Mrs. John Morgan, 1,185 Lexington Av. Lenox 4855.

NURSE, take care of 6-months-old baby, good home, pleasant surroundings; good salary for conscientious person. Apply Stern, 255 West 90th St.

NURSE, registered, for floor duty; moderate sized hospital; state age, qualifications, salary desired. "N" 300, 2,119 3d Av.

NURSE, experienced; baby, 15 months. Apply morning, Apt. 1003, Hotel Peter Stuyvesant.

OFFICE ASSISTANT, some typewriting required, for mail and filing; careful, accurate worker wanted; high school graduate preferred; good position, with opportunity for advancement to right person. Reply, stating age, nationality, religion, previous experience and salary required, to Box 1075 Times, 2 Rector St.

OFFICE ASSISTANT, experienced, wanted by large dry goods commission house; good opportunity for capable young woman; state age, experience, religion, references and salary willing to start for. G 689 Times Downtown.

SALESLADY—Efficient in trico linen line; willing to go to St. Louis; good opportunity. D. Y. 183 Times.

SALESLADIES wanted for pastry counter; $17 per week with meals. 213 6th Av.

STENOGRAPHER.
A permanent position with a good future in a large downtown office.
Pleasant surroundings and excellent chance for advancement.
Hours 9 A. M. to 5 P. M., half day Saturday all year. Lunches at cost.
Write, state age, education, experience, telephone number and salary desired. V 717 Times Downtown.

STENOGRAPHER.

An organization needs a stenographer who has general culture, a pleasing manner and intelligence; essentials are a good knowledge of literary English and initiative; $30. Please phone Gramercy 847, from 9 to 10 today, for appointment, or write to F 143 Times.

STENOGRAPHERS, for New Rochelle, Larchmont, Pelham, White Plains, in branch offices of an extensive real estate organization; salary $20 at outset; the opportunities for development will be unlimited; the work will require punctuality, loyalty, initiative and executive ability. Address Mr. Mulialy, Robert E. Farley Org., 12 East 44th St., 7th floor.

STENOGRAPHER, thoroughly competent; several years' experience; old-established Christian firm; one familiar with office detail preferred; permanent; salary to start $25; state experience, references and religion. N 619 Times Downtown.

STENOGRAPHER AND DICTAPHONE OPERATOR, who is punctual, steady and industrious; can obtain permanent position with sales department of reliable importing drug house; salary to start, $25, and advancing regularly. W 943 Times Downtown.

STENOGRAPHER, preferably one with knowledge of Spanish and with experience in textiles for export department of manufacturer; write fully, stating previous experience; salary to start $30. A 956 Times Downtown.

STENOGRAPHERS—Publishing house has openings for stenographers; beginners, with high school education, will be considered; permanent positions. American Book Company, 100 Washington Square, New York.

STENOGRAPHER, BEGINNER PREFERRED; MUST HAVE HIGH SCHOOL EDUCATION; OPPORTUNITY FOR ADVANCEMENT; STATE SALARY AND EXPERIENCE. ADDRESS B. L. P., P. O. BOX 372, CITY HALL STATION.

STENOGRAPHERS wanted, competent, experienced; those familiar with the steel and tool business preferred; Christian firm; state age, reference and salary expected. V 672 Times Downtown.

STENOGRAPHER, thoroughly competent, with several years' experience; good permanent position for any one not afraid of work. Elevator Supplies Co., 15th St. and Willow Av., Hoboken, N. J.

STENOGRAPHER, experienced, with some knowledge of bookkeeping; must be accustomed to handle mail without dictation; steady position; state experience and salary expected. W 421 Times.

STENOGRAPHER, experienced on dictaphone preferred but not essential, good opportunity for advancement. Write, giving age, experience and salary desired, W 470 Times.

STENOGRAPHER, experienced, by large commission house; state experience, references and salary expected to Reliable, 736 Times Downtown.

STENOGRAPHER and dictaphone operator for wholesale lumber office; $25 to start; Christian firm. Write Stenographer, Room 806A, 63 Park Row, New York.

STENOGRAPHER wanted in export office; knowledge of bookkeeping preferred but not essential. Apply at Matarazzo & Co., 68 William St.

STENOGRAPHER, by real estate office vicinity 42d St. and 5th Av.; applicant will only be considered who submits references; Christian firm. A. K., 263 Times.

STENOGRAPHER, experienced; also handle small switchboard; Christian firm. G 730 Times Downtown.

STENOGRAPHER, automobile manufacturing concern. Apply Mr. Burgess, Standard Steel Car Company, 1,920 Broadway.

STENOGRAPHER, one familiar with office details, toilet goods manufacturer. Hall & Ruckel, 153 Waverly Place, New York City.

STENOGRAPHER understanding Oliver machine for substitute position; excellent salary. Boy Scouts of America, 200 5th Av.

STENOGRAPHER, experienced, with Christian export house; salary $25. E 767 Times Downtown.

STENOGRAPHER, A No. 1; 4 hours daily, 10 A. M. to 2 P. M.; salary $15 per week. C 599 Times.

STENOGRAPHERS—Two thoroughly competent operators, young ladies worth $30-$35 weekly. Frank Melville, Inc., 220 W. 42d St.

STENOGRAPHER and assistant bookkeeper, experienced; $20 to start. Bristol Co., 154 East 55th St.

STENOGRAPHER, typist, and also file clerk, experienced. Call 284 Lafayette St.

STENOGRAPHER, first class; salary $25; export and import. Room 1416, 50 Broad St.

SWITCHBOARD OPERATOR, with knowledge of typewriting and stenography, by Christian firm. Apply Panliard Oil Corp., 395 Broadway.

TEACHER—Resident teacher for English, History and Science, St. Margaret's School, Washington, D. C. Address Miss S. C. Baker, Gray Rock's Inn, St. Jovite, P. Q., Canada.

TELEPHONE OPERATOR—L. I. College Hospital, Henry and Pacific Sts., Brooklyn.

TRIMMER, first class, wanted. Lamode Millinery Shop, 3,577 Broadway.

TYPIST for form work; beginner with ambition will find a good future; bright, airy office and pleasant surroundings. Milwaukee Tank Works, 1,034 Marbridge Building, 34th St.-Broadway.

TYPIST—Young lady, in office of wholesale hardware firm; one familiar with figures and capable; pleasant surroundings; salary $18. Address, giving particulars regarding experience, A [illegible] Times Downtown.

HELP WANTED—Female.

TYPIST.
Young lady, about 20 years old, bright, energetic and thorough; experience not essential. Apply Mr. White, 447 West 14th St.

TYPIST, with knowledge of stenography, wanted by a large Brooklyn auto accessory concern. Write Box 100, 1,180 Fulton St., Brooklyn.

TYPIST, rapid Royal operator, theatrical work. 205 Selwyn Theatre Bldg. (42d St.)

WOMEN,
21-35 YEARS OF AGE,
FOR
NIGHT WORK
AS
TELEPHONE OPERATORS.
HOURS 9:30 P. M. TO 7:00 A. M.

Opportunity to earn $90 to $100 a month in six months.

$18 a week in two weeks when assigned to night hours; $15 a week during instruction in the day time.

Rapid advancement.

Higher salaries for more responsible positions.

If interested call at

1,158 Broadway, New York City.
(Cor. 27th St.)

or telephone Madison Square 12000.

NEW YORK TELEPHONE COMPANY.

WOMAN
with experience and ability, to manage restaurant or cafeteria.
BOX 101, 434 LAFAYETTE ST.

WOMAN for general housework for two weeks in apartment; three in family; references required. Call before 12 Saturday, 441 Park Av.

COLLEGE WOMAN.

Young college woman as secretary to head executive of mail order firm; good salary and rapid advancement to executive work if capable of carrying responsibility; must be experienced stenographer and good at figures.

SCHWEIZER,
518 WEST 58TH ST.

YOUNG LADY, comptometer and clerical work; Christian firm; no experience necessary; pleasant working surroundings; good hours and salary. W. & H. Ltd., 106 Lafayette St.

YOUNG LADY, 18-24, BRIGHT, REFINED AND OF PLEASING PERSONALITY, TO ASSIST IN SHOWROOM OF LARGE WHOLESALE HOUSE. W 461 TIMES.

YOUNG LADY clerical worker, some typing, Christian firm, pleasant working surroundings, good salary and advancement. W. & H., Ltd., 106 Lafayette St.

YOUNG LADY — Dictaphone and typing; Christian firm; pleasant working surroundings, good salary and hours. W. & H. Ltd., 106 Lafayette St.

YOUNG LADY wanted by Christian firm for clerical position in publishing house; salary $18. F 136 Times.

YOUNG WOMAN not over 30, with some nursing and typewriting experience, to assist in doctor's office; salary no object. Apply 10 A. M., Saturday, Apartment B, 1,000 Park Av.

YOUNG WOMEN as clerks and file clerks in office of large insurance company; advancement. P. O. Box 325, City Hall Station, New York.

Instruction.

WE WILL GIVE YOU A POSITION
paying $18 to $30 per week after a month's instruction. Day, evening, correspondence courses. New York School of Filing, 1170 Broadway, at 28th Street. Phone Madison Square 6097.

EMPLOYERS BE PLEASED.

PUBLIC SERVICE EMPLOYMENT AGENCY
453 LENOX AV. MORNINGSIDE 7850.

HELP WANTED—Male.

ACCOUNTANTS, seniors, wanted; those who have had thorough training in the preparation of balance sheets, income statements and analysis of accounts, for work on staff of large firm of certified public accountants; no attention paid to replies which do not state experience as to past employment in full, together with education and references. A 967 Times Downtown.

ACCOUNTANT, junior, one who has had some experience in accountants' office. Apply Room 1115, 200 5th Av.

ARCHITECTURAL DRAFTSMAN on preliminary design and sketches. Apply J. V. Phelan, Chevrolet Motor Co., 224 West 57th St.

ASSISTANT to head of billing department, young man, about 20, quick at figures; prefer one with some experience as Elliott-Fisher operator. Apply H. L. Judd Co., 87 Chambers St., N. Y.

ASSISTANT BOOKKEEPER; state age, experience and salary expected. W 432 Times.

BANK MESSENGER — Large uptown trust company requires the services of several boys; opportunity for advancement. K 570 Times.

AUTO ASSISTANT, foreman; must be A1 repair man on all makes cars in every branch; good chance for right man; in first letter state salary wanted; reference wanted. George D. Wright & Son, Smyrna, Del.

BILL ENTRY CLERK, very good penman, thoroughly experienced; office closed Saturday, open Sunday; state age, salary expected. Box 262, 1626 St. James Bldg.

BLACKSMITH and blacksmith's helper wanted. Apply 14th St. and Jersey Av., Jersey City.

BOOKKEEPER.

EXPERIENCED ASSISTANT BOOKKEEPER FOR NEWARK FACTORY OFFICE; ACCURACY ESSENTIAL; STATE AGE, EXPERIENCE AND SALARY EXPECTED. ADDRESS ASSISTANT, T 48 Times.

BOOKKEEPER AND LEDGER CLERK, with Christian firm; must be experienced, good correspondent, able to analyze accounts and make collections. Write, stating age, experience and salary expected, W 971 Times Downtown.

BOOKKEEPER, experienced, good penman; shirt house manufacturing department; closed Saturday, open Sunday; state experience, references, age and salary. Box 261, 1626 St. James Bldg.

BOOKKEEPER-TYPIST, 25-35 years old, married preferred; thoroughly experienced double entry; good opportunity; permanent; Christian mercantile establishment; answer own handwriting; $35-$40. G 157 Times.

BOOKKEEPER wanted, first class; prefer one with printing office experience; one who can figure cost of printing; must come well recommended. V 638 Times Downtown.

BOOKKEEPING teacher for evening school; experienced only. Apply Monday or Tuesday evening, Lamb's School, 337 9th St., Brooklyn.

BOOKKEEPER—Young man to work on individual ledger in Brooklyn bank; state experience, salary, &c. Y 2416 Times Annex.

BOOKKEEPER, COMPETENT, FOR WHOLESALE TAILOR TRIMMING HOUSE. W 368 TIMES.

BOYS, 16 YEARS,
to assist in grading department; fine chance for the right boy to learn a good trade. Apply to
THE BUTTERICK PUBLISHING CO.,
SPRING and MACDOUGAL STS., N. Y.
Take 7th Av. Subway to Houston St.

BOY, bright, over sixteen, who has the future in view; $12 start; hours 8:30 to 5, Saturdays 1; apply in own handwriting, stating age, religion and qualification. H 73 Times.

BOY—Bright, age about 17, for banking institutions downtown; good opportunity for advancement. Apply in person to bank of British West Africa, 100 Beaver St.

BOY, bright, to make himself generally useful in large steamship office. Apply, giving references and salary expected, Steamship, V 740 Times Downtown.

BOY operate telephone switchboard; good chance for advancement. V 667 Times Downtown.

BOY, 15 years, good at figures, for office work. Life Ins. Co., Box 1072 Times, 2 Rector St.

BOY for general office work in linen import house. State experience and salary. W 959 Times Downtown.

BOY, about 15-16, as clerk in office of wholesale grocery house; state age, reference; to start $12. J 822 Times Downtown.

BOY, shipping department, errands, rapid advancement; Christian mercantile establishment; $12. S. & B., 29 East 31st.

BOY, about 15 years old, wanted in office of large silk house; good opportunity. V 151 Times.

BOY in law office. Call 111 Broadway, Room 1201. No vacation position.

BUYER—Position open for experienced buyer of printing, stationery and office supplies in large corporation; state experience and salary desired. T 89 Times.

HELP WANTED—Male.

BREAD DRIVERS AND SALESMEN wanted; commission. Apply Evans & Wright, 199 Starr St., Brooklyn.

CABLE CLERK—Wanted by export firm, young man, experienced in standard code; state salary expected and experience. W 64 Times Downtown.

CANVASSERS WANTED
for bread and all kinds of cakes; salary and commission. Apply Evans & Wright, 199 Starr St., Brooklyn.

CANVASSERS, experienced, to solicit trade for ice business; commission basis. J. H. Bode & Co., 407 East 31st.

CLERKS.
Large Brooklyn concern has several openings for clerks to assist bookkeepers; good penmanship and some experience necessary; opportunity for advancement when qualified; applicants must be over 21 years old. Answer in own handwriting, stating age and experience; salary to begin, $21 per week. U. B., 881 Times Downtown.

CLERK—Advertising copy man, over 30, capable of assuming responsible position in publishing house; knowledge of typing necessary; hours 1 to 9 P. M.; hour for lunch; permanent; good pay. Write qualifications to Efner, P. O. Box 30, Station D.

CLERKS—Competent, experienced general office help; those familiar with the steel and tool business preferred; Christian firm; state age, reference and salary expected. V 671 Times Downtown.

CLERKS.
WHOLESALE IMPORTING HOUSE;
LEARN CARE STOCKS.
ADDRESS IMPORTER,
BOX 195, MADISON SQUARE.

CLERK for night duty in hospital office in Brooklyn; state age, religion and salary desired. Box 265, 1626 St. James Bldg.

COOK—Second and third cook, U. S. Public Health Service Hospital, Ellis Island, N. Y. Applicants must apply personally. Boat leaves barge office, Battery Park every hour.

CREW MANAGERS.
We have several openings in our road force for experienced crew managers who are able to build and maintain a crew; only men who have proven their ability need apply; straight salary and traveling expenses. See H. E. Scantlin, Circulation Department, 12th floor, Pictorial Review Co., cor. 7th Av. and 39th.

DESIGNER and draper, artistic, one accustomed to laying out and supervising work on draperies, pillows, upholstering, &c; state experience and salary. Studio, Box W 431 Times.

DIVISIONAL MERCHANDISE DIRECTOR FOR MAIN FLOOR DEPARTMENT.

EXCELLENT OPPORTUNITY IN ONE OF GREATER NEW YORK'S LARGE DEPARTMENT STORES FOR A MAN TRAINED IN THE MERCHANDISING OF A COMPLETE GROUP OF MAIN FLOOR DEPARTMENTS. APPLY BY LETTER STATING EXPERIENCE.

BOX 320, 209 CABLE BLDG.

DRAFTSMAN,
MECHANICAL.
At least three years' drafting experience; must be familiar with making up material lists from finished drawings; good working condition with old reliable firm; state age, experience and salary expected. P. O. Box 40, Station T, Brooklyn.

DRAFTSMEN—MACHINISTS.

When out of employment see us; desirable positions in and out of New York. Call or address Employment Dept.,
GENERAL ELECTRIC CO.,
50 West St. (Near Rector), N. Y.

ELECTRICAL ENGINEER to design and supervise drafting room layout of power and light circuits for extensive sulphite mill building program; single men preferred; give age, education, detailed experience, references and full information in first letter. Riordon Company, Limited, Mattaway, Ontario.

ELECTRICIANS,
experienced, for generating and substation construction work; state age, wages expected and previous employers. A 922 Times Downtown.

ELEVATOR OPERATORS for high-class apartment hotels, $60 per month and meals. Apply Timekeeper's Office, 22 East 47th St.

ENGINEER-DRAFTSMAN—Architect wishes to add to his staff a thoroughly capable engineer-draftsman; heating, ventilating and structural work. H 80 Times.

FOREMEN wanted; one bricklayer and one concrete, for out of town work; New York firm. Apply by letter giving experience and salary expected. F 161 Times.

GRAPHOTYPE OPERATOR wanted. Call Brooklyn Union Gas Co., Addressograph Dept., 5th floor, 176 Remson St., Brooklyn.

HELPERS, ELECTRICAL.
Young men with mechanical or electrical experience to learn electrical construction work; state age, wages expected and previous employers. A 921 Times Downtown.

HELPERS AROUND SHIPPING ROOM,
WHOLESALE DRY GOODS HOUSE,
YOUTHS 15-17.
ADDRESS YOUTHS,
BOX 195, MADISON SQUARE.

LAYER-OUT, first class, in tank shop on general steel plate construction. New York Central Iron Works Co., Inc., Hagerstown, Maryland.

LINOLEUM LAYER, EX. GOOD WAGES; STEADY. CALL IN PERSON, MT. VERNON FURNITURE CO., SOUTH 4TH AV., MT. VERNON, N. Y.

MACHINIST understanding Wilcox & Gibbs box and pony straw sewing machines. The Farmington Mfg. Corp., Middletown, N. Y.

MACHINISTS, ELECTRICAL.
State age, wages expected and previous employers. A 920 Times Downtown.

MAN WITH WHOLESALE DRUG EXPERIENCE TO DO CLERICAL WORK AT RETURNED GOODS DESK; STATE FULLY QUALIFICATIONS, EXPERIENCE, AGE AND SALARY DESIRED; GIVE TELEPHONE NUMBER. V 675 TIMES DOWNTOWN.

MAN
with experience and ability to manage restaurant or cafeteria.
BOX 101,
434 LAFAYETTE ST.

MAN—An exceptional opportunity is open for a man of sound judgment who has had experience in the local express field; must be able to get business, handle help and take entire charge of growing concern. Address, stating experience, age and salary expected, W 422 Times.

MAN wanted, experienced, one who has acted as foreman of a service station; must be thoroughly experienced on all makes of cars and have executive ability; good salary and bonus to right man. Apply Y 2476 Times Annex.

MAN, over 25 years, married, for permanent position in factory; $28 week to start. Apply third floor, 20 Fulton St., N. Y. City.

MANAGER.

Man of exceptional ability to manage and take full charge of ladies' ready-to-wear store; must have knowledge of advertising; good proposition for a big business getter; don't apply unless you are capable. Apply Saturday, 9 to 12, or by letter, Gold's, 366 5th Av., Room 712.

MANAGER for co-operative society with 4,000 members; growing; full charge retail store, necessities, merchandise; man who understands movement, willing to accept moderate salary with big possibilities. Write, age, family, references past employers, to Co-operative, P. O. Box 617, Schenectady, N. Y.

MARCEL WAVER for Middle Western city. Phone Miss Mason, Room 1210, Biltmore Hotel.

MECHANICAL DRAFTSMAN, 2-3 years' experience in detailing and layout work. Call Room 508, 2 Rector St.

MEN to run Acme bolt threaders. Apply 14th St. and Jersey Av., Jersey City.

MESSENGERS wanted by large downtown bank; good salary and opportunity for advancement. V. 654 Times Downtown.

MOULDERS,
FIRST CLASS.
GREY IRON FOUNDRY.
ONE CAPABLE OF MACHINE AND BENCH WORK. CALL AT ONCE. IF NOT POSSIBLE, WRITE
SNEAD & CO.,
FOOT OF [illegible] ST.,
JERSEY CITY, N. [illegible]

OFFICE BOY in private banking house; age 16 to 19. Reply giving age, references and salary expected. X. B., P. O. Box 372, City Hall Station.

OFFICE boys and messengers, bright, ambitious, youngsters wanted; high school education preferred; neat appearance; salary $60 per month. W 927 Times Downtown.

OFFICE BOY, bright, energetic, for general work in oil concern; Christian house; opportunity for advancement. Apply Room 615, 220 Broadway.

OFFICE BOY by Christian concern; $10-$12 to start. Apply Room 1326, 165 Broadway.

OFFICE BOY for errands and make himself generally useful; state age and salary. B. C., 269 Times.

OFFICE BOY, public school graduate, to assist with mail. W 988 Times Downtown.

Classified Advertising Rates.

The New York Times

Count six words to an agate line. (Minimum space two lines.)

	Per Agate Line.
Agents Wanted	60c
Apartments to Let and Wanted	53c
Automobile Exchange	60c
Boarders and Board Wanted	45c
Country Board	55c
Employment Agencies	65c
For Sale	60c
Furnished Rooms and Rooms Wanted	45c
Help Wanted	50c
Lost and Found (Sunday 60c)	55c
Mortgage Loans	60c
Real Estate, &c	53c
Situations Wanted	40c
	Per Word.
Business Opportunities (Agate Caps 20c)	12c
Buyers' Wants	13c

HELP WANTED—Male.

OPERATOR for steam locomotive crane; bucket work; must be first-class man; state age, experience and salary expected. Z 2011 Times Annex.

OPTICAL—Young man to run automatic edging machine. Arthur Frank & Co., 71 Nassau St.

ORGANIZER.
Large publishing house has opening for thoroughly experienced organizer, who has proven that he can build and handle crews on house-to-house canvass; to such a man we offer an exceptional opportunity. See H. E. Scantlin, Circulation Department, 12th floor, Pictorial Review Co., corner 7th Av. and 39th St.

PACKERS wanted, 20 to 35 years, by Christian export firm; good opportunity; state salary wanted and if any experience. T 41 Times.

PAINT FOREMAN, also paint tinter. Address, giving full particulars, Box 1450, Springfield, Mass.

PLATFORM MEN,
WEIGHMASTERS,
AND VEHICLE HELPERS,
POSITIONS OPEN FOR WORK
IN NEW YORK, NEW JERSEY,
HOBOKEN OR LONG ISLAND CITY.
GOOD PAY.
RAPID ADVANCEMENT.
AMERICAN RAILWAY EXPRESS,
67 MADISON AV., N. Y.

PORTERS
for children's hospital in country. O. H., 321 Times.

PRESSMAN, ON COLOR WORK, SINGLE AND 2 COLOR PRESSES; ONLY THOSE WHO HAVE ABILITY TO DO HIGH CLASS WORK NEED APPLY. ZEESE, WILKINSON CO., 424 WEST 33D.

REPAIR MAN—AUTOMOBILE BODIES. Experienced man on mounting and dismounting bodies, fenders and windshields, &c.; miscellaneous repair work; blacksmith finisher preferred. Carvan Coach Works, 12 West 62d St., 3d floor.

REPRESENTATIVE.

We require the services of an American with a good working knowledge of the Portuguese language to represent us in Brazil, doing sales promotion work. We prefer a man who has had experience in Brazil; one who is single and whose previous record can stand up under thorough investigation. The line is measuring pumps and tanks for the distribution of gasoline and lubricating oils. In making reply to this advertisement, would suggest that full information be given regarding the applicant's age, education, previous business experience and salary requirements. Y 2427 Times Annex.

REPRESENTATIVE—Opportunity for a man or woman to become local representative for popular publication; liberal commission; salary guaranteed. Ferensen & Bishop, 694 Chenango St., Binghamton, N. Y.

RUNNER,
familiar with downtown New York, age 16-18, for Christian firm; $65 monthly. Room 410, 1737 Broadway.

SALESMAN.
Large mail order textile firm wants salesman capable of establishing outlets for season's surplus; must know retail, jobbing and cutting-up trade; experience wholesaling woolens, cottons and silks desired; drawing account against commission allowed; unusual opportunity with mail order house of highest standing to build up in a few years a big wholesale department; only man need apply who has earned $5,000 a year and has references from high-grade firms. Write, stating experience, terms and how soon connections can be made. A. C., 354 Times.

SALESMEN.
West Indian sponge producer opening offices and warehouses in New York wants salesmen for all territories; can be carried as side line; only experienced men with trade need apply for interview, giving full particulars in first letter; salary or commission. F 160 Times.

SALESMAN, by a chemical and food product company, introducing specialties, including a soft drink syrup; liberal commission; district managerships open to successful men. Room 403, 79 Wall St. Mr. Brown.

SALESMEN.
TAILORS' TRIMMING HOUSE REQUIRES EXPERIENCED, ENERGETIC SALESMEN FOR GREATER NEW YORK AND ELSEWHERE; SALARY AND COMMISSION. W 367 TIMES.

SALESMAN on floor, experienced auto accessories and hardware; opportunity for live wire to get with high-grade concern; only first-class man need apply; state age, references, salary, single or married; full information. T 36 Times.

SALESMEN.
Several good producing salesmen wanted for greatest money making proposition, real estate; salary and commission to those who qualify. Call 9 to 12. Ask for Mr. Anthony, Room 1333, 21 Park Row.

SALESMAN, traveling to Jersey or Connecticut, to sell Decker lock steering wheel (approved by underwriters) direct to car dealers and service stations; commission basis. William B. Lester & Co., 1,256 Bedford Av., Brooklyn.

SALESMAN for retail piano house wanted; must play piano and be able to interview prospective buyers; state salary expected. Address Room 417, 367 Fulton St., Brooklyn.

SALESMEN wanted, two; one for the South and one for the Pacific Coast, to carry a line of kiminos on commission basis; must have a big following among large department stores; state references. W 385 Times.

SALESMAN to call on barber shops with barber supplies; territory close to New York; salary and expenses; state age, experience and salary expected. Y 2434 Times Annex.

SALESMEN wanted by high-class cloak and suit house for South and Middle West; only those with big following need apply. Redman Bros. & Klinger, 821 Arch St., Philadelphia, Pa.

SALESMAN Wanted—A young man of good address for wholesale paper house; experience desired but not necessary; good future for right man; salary or commission. W 969 Times Downtown.

SALESMEN wanted, for misses' and children's head wear, on salary or commission basis, for city and surroundings; only those with good following need apply. W 463 Times.

SALESMEN wanted, experienced; aluminum cooking utensils and aluminum flatware to sell to wholesale and jobbing trade; commission basis. Call Room 1426, 1,133 Broadway.

SALESMEN to sell kimonos to jobbers and department stores, city and out of town, with big following; salary or commission. Metropolitan Kimono Co., 85 Washington St.

SALESMEN wanted to sell Mazda electric lamps; steady position; commission basis. Call between 9 and 12, York Electric Lamp Co., 145 Ludlow St.

SALESMAN, office specialties; good appearance; salary and commission. Samuel H. Moss, 36 East 23d St.

SALESMAN wanted; first-class retail furniture salesman; good salary to the right man. Freeberger & Kosch, 6 Av. A.

SALESMAN, electrical signs; commission basis. Dahl, 494 Atlantic Av., Brooklyn.

SECURITIES SALESMAN.
Representative investment house marketing fast selling, widely advertised listed industrial stocks has opening for experienced securities salesman to co-operate with us in closing leads secured through extensive mail campaign; liberal commission. Telephone Gramercy 1859 for appointment.

SHIPPING CLERK for packing and taking charge of stock room; reliable young man who can figure and be fully responsible; very good chance for advancement. W 946 Times Downtown.

SHIPPING CLERK, experienced, shirt house; write, stating qualifications and salary expected; replies will be held strictly confidential. Berkshire Shirt Co., 88 Scholes St., Brooklyn.

SHIPPING DEPARTMENT
ASSISTANTS, 17-19.
MAKE THEMSELVES USEFUL.
ADDRESS PACKING,
BOX 195, MADISON SQUARE.

SHIPPING CLERK, coat and suit house, intelligent hustler; state experience and salary. W 414 Times.

STENOGRAPHER—Thoroughly competent with several years' experience; good permanent position for any one not afraid of work. Elevator Supplies Co., 15th St. and Willow Av., Hoboken, N. J.

STENOGRAPHER—Preferably one with knowledge of Spanish and with experience in textiles for export department of manufacturer. Write fully, stating previous experience; salary to start $30. A 957 Times Downtown.

STENOGRAPHER—One who is thoroughly competent with office routine and familiar with transportation. Reply to International Motor Co., 252 West 64th. Mr. Adams.

HELP WANTED—Male.

STENOGRAPHER, automobile manufacturing concern. Apply Mr. Burgess, Standard Steel Car Co., 1,920 Broadway.

STOCK CLERK—Young man for a large manufacturing concern; state age, experience and salary expected. S 1073 Times Annex.

STRUCTURAL IRON WORKERS, carpenters, bricklayers, scaffold builders to work on American Brake Shoe & Foundry Co. new foundry, Avenue L and Edward St., Newark, N. J.

THREAD AND SPLINE GAUGE MAKERS wanted on precision work; no labor troubles. Write or wire F. Jos. Lamb Company, 206 Jefferson Av. E., Detroit, Mich.

TRAFFIC MAN.

Wanted, experienced traffic man with at least three years' industrial experience in the shipping, routing and warehousing of merchandise. This is a good position and will pay a good salary to the man who possesses pep. In replying advise experience, religion, salary to start. Y 2429 Times Annex.

TYPIST.

EXPERIENCED UNDERWOOD OPERATOR FOR BILLING; UNUSUAL OPPORTUNITY FOR YOUNG MAN CAPABLE OF DEVELOPMENT WITH LARGE ORGANIZATION; STATE FULL PARTICULARS AND SALARY DESIRED. ADDRESS T. L. W., P. O. BOX 780, CITY HALL STATION, N. Y.

TYPIST—Young man as bill clerk in a wholesale drug house; state experience and salary. G 110 Times.

YOUNG MAN, 16 to 20 years old, to learn mercantile business; splendid opportunity for advancement; state age and salary expected. F 155 Times.

YOUNG MAN, ABOUT 20, OFFICE OF LARGE IMPORT-EXPORT AND MANUFACTURING; GOOD AT FIGURES, ENERGETIC AND AMBITIOUS; SPLENDID OPPORTUNITY. BOX 353, 209 CABLE BUILDING.

YOUNG MAN, experienced stenography, knowledge bookkeeping, desired by lawyer, small Southern town; must have character and able furnish best references. Apply, giving age, experience and salary expected. G 128 Times.

YOUNG MAN with clerical and stenographic experience, preferably familiar with steel business, for position handling orders for steel manufacturers' branch office at 120 Broadway; good future prospects. Apply in writing to N. C. Reed, 186 West 44th St.

YOUNG MAN wanted, who understands billing; also to help with stock. W 426 Times.

HELP WANTED—Male.

YOUNG MAN,

20 to 25 years, for general work in shipping, express and mailing departments. Apply to

THE BUTTERICK PUBLISHING CO.,
SPRING and MACDOUGAL STS., N. Y.

Take 7th Av. Subway to Houston St.

YOUNG MAN OR BOY

to take charge of stationery stockroom.

AJAX RUBBER CO.,
220 WEST 57TH ST.
SEE MR. ROGERS.

YOUNG MAN, 17-21, knowledge of stenography and typewriting, to assist bookkeeper; must have first-class reference; be good at figures; excellent chance for advancement. Address E 785 Times Downtown.

YOUNG MAN wanted, refined, 16 to 19 years, without business experience, desiring permanent position with established Christian importing house. W 967 Times Downtown.

YOUNG Man—Junior clerk wanted by Christian firm; age about 18; neat and accurate; office of silk importer. Reply, stating experience and salary expected. W 418 Times.

YOUNG MAN, advertising department daily newspaper; splendid opportunity learn advertising; state age, salary, telephone. Z 2008 Times Annex.

YOUNG MAN in commercial banking house, familiar with handling account sales; state particulars. Opportunity, Y 2489 Times Annex.

YOUNG MAN, about eighteen, in office of wholesale grocery house; opportunity to advance; state experience, age, reference; to start $18. J 821 Times Downtown.

YOUNG MAN, technical education, as machinery salesman on salary in New York and vicinity; state age and experience. Address Salesman, Box Y 2443 Times Annex.

YOUNG MAN, bright, good penman, familiar ledger posting; excellent opportunity; give full particulars as to references, age, salary and experience. K 580 Times.

YOUNG MAN for shipping room, mercantile concern; intelligent, experienced; state salary. W 415 Times.

YOUNG MAN for clerical work; must operate typewriter at fast rate of speed; good salary. Apply W 458 Times.

YOUNG MAN, 18, for bank messenger. Apply in own handwriting, giving references, B 227 Times.

YOUNG MAN for bank; good at figures. Apply in own handwriting, giving references, B 228 Times.

HELP WANTED—Male.

DRUG DEPOT.

Three young men for clerical work; must have experience in wholesale drugs; good positions. See Mr. Rugg, 11th floor.

44 WEST 18TH.

Instruction.

LEARN TO BE A PRINTER.

High School graduates at Carnegie Institute of Technology, Pittsburgh; College graduates at Graduate School of Business Administration, Harvard University. Both of these courses conducted in co-operation with employing printers' national association, who place all graduates in good salaried positions. No better opportunities are offered to ambitious young men who desire business success. Registration limited in both places.

Write for details to association headquarters.

UNITED TYPOTHETAE OF AMERICA,
608 So. Dearborn St., Chicago, Ill.

BEFORE YOU MAKE A CHANGE in your present position, find out what your life work should be. Don't mortgage your future by doing work for which you are not fitted. Through an analysis of your abilities from the study of the face our trained analysts can determine the vocation in which you will achieve the greatest success. This study is based on known scientific laws. Come in and ask us all about it. Booklet "K" on request. Merton Institute, Inc., 96 5th Av., New York. Tel. Chelsea 4054.

LEARN TO BE A CHAUFFEUR—Pleasant and profitable work; day and evening classes. Send for free booklet and visitor's pass. West Side Y. M. C. A., 302 West 57th St.

ACCOUNTANCY—New classes are now forming, day or early evening sessions. Write for helpful booklet, "Your Market Value," and Bulletin 25. Pace & Pace, 30 Church St., N. Y.

AGENTS WANTED.

AGENTS WANTED—To sell the new Sheppard Ford auto lock; can make from $8 to $10 a day easily; act quickly for territory. Sheppard Lock Co. Box 436, Worcester, Mass.

AUTOMOBILE EXCHANGE

A market for used cars. All advertisements censored. Rate, 60 cents per agate line.

BUICK, Big Six roadster, late 1916 model; engine just thoroughly overhauled; new top newly painted and renickled; price $1,000. Apply 11 Lincoln Place, West New York, N. J. Phone Union 4015.

BUICK touring car, cord tires, mechanically good. Holmes Motor Car Co., 7 Central Park West. Columbus 2166.

BUICK 1919 ROADSTER.
EXCEPTIONAL CONDITION.
Stearns Co., 415 West 55th. Columbus 6108.

BUICK tourings-roadsters: easy payments. 216 W. 58th. Circle 1417. Open evenings.

BUICK sedan, four-door; used very little. 216 West 58th. Open evenings.

BUICK coupe, almost new; reasonable. 216 West 58th. Circle 1417. Open evenings.

BUICK 1919, 7 passenger; newly painted. Scott, 136 West 52d. Circle 3222.

BUICK 1920 seven-passenger; like new. Scott, 136 West 52d. Circle 3222.

BUICK 1919 roadster; two tops; low mileage; fine condition. Jaffe, Chelsea 2967.

CADILLAC 1917 sedan.
PIERCE-ARROW 1920 limousine, like new.
PEERLESS 1919 sedan.
OLDSMOBILE 1918 sedan.
OLDSMOBILE 1918 limousine.
LOCOMOBILE 1916 limousine.
PEUGEOT town car; latest importation.
OLDSMOBILE 1920 4-pass. roadster.
HUDSON 1919 touring.
LOCOMOBILE 1917 touring.
PIERCE-ARROW 1917 "48" touring.
STUTZ 1919 touring.
STUTZ 1919 speedster.
STUTZ 1918 speedster.
NATIONAL 1918 twin 6 sport model.
MARMON 1918 touring.
MERCER speedster, T head motor.
Many others not listed above.
NEW YORK MOTOR CAR EXCHANGE,
19-21 West 62d St.
Phones 7441-7442 Columbus.

CADILLAC "57" 7-pass.; Phaeton; Coupe.
CUNNINGHAM 1920 Suburban.
STUTZ 1919 Speedster, Touring and Coupe.
PACKARD 1919 Fleetwood Sedan.
McFARLAN 1919 4-pass. Sport.
CHANDLER Chummy Rodaster.
HUDSON 1919 Sport Model and Coupe.
100 others on display.
BURRELLE'S AUTO SHOW,
1,680 Broadway, near 53d St.

CADILLAC 1920 "59" PHAETON
CADILLAC 1920 "59" 7-PASS. TOURING
CADILLAC 1920 "59" VICTORIA
CADILLAC 1920 "59" SEDAN
DODGE 1920 SEDAN.
HUDSON 1919 4-PASSENGER
SCHOONMAKER & JACOD,
2,000 BROADWAY (68TH). Columbus 2000.

CADILLAC "8" TOURING, $800,
balance $800 ten monthly payments; practically new car; any demonstration desired. Haynes Agency, 351 East 149th; Melrose 10032.

CADILLAC AMESBURY TOWN CAR,
model 55, 7-passenger; good condition.
HARROLDS MOTOR CAR CO.,
1,119 Atlantic Av., Brooklyn. Prospect 9503.

CADILLAC "57JJ" VICTORIA COUPE,
19-20; almost new; run 3,900 miles; metal back; velvet upholstery; cord tires; sacrifice. Room 705. Circle 2720.

CADILLAC "57" AMESBURY SEDAN.
Practically new, cord tires, shock absorbers; guaranteed; sacrifice. Rippeth, Hotel Cumberland.

CADILLAC 1917 Sedan.
PACKARD 1918 Sedan.
STUTZ 1919 Touring, 6 passenger.
LOBELL-ABORN, 237 WEST 55TH ST.

CADILLAC sedan, 1919, double E; almost new; owner must sell. Warehouse, 152 West 90th St.

CADILLAC 8-cylinder 1915, splendid condition; cheap to quick buyer. Jumel Garage, 528 West 162d.

CADILLAC 1919 touring car, excellent condition; bargain. Cook-Macconnell, 630 5th Av.

CADILLAC limousine, new July, driven 1,500 miles, perfect condition; owner going abroad; $5,500 net. Phone Dry Dock 1213.

CADILLAC roadster, late model; perfect condition; must sell. Warehouse, 152 West 90th.

CADILLAC, late 1918 Victoria coupe, condition perfect. 167th Street Garage. Wadsworth 5611.

CADILLAC, double G.G., 1919, five-passenger sedan; like new. Phone 6562 Melrose.

CHANDLER—Chance to buy 1919 coupe; like new; five cord tires; run about five thousand miles; bumper, moto-meter, ammeter; owner bought sedan. Chandler Distributers, Hillside Av., near Queens Hoffman Boulevard, Jamaica, N. Y.

CHANDLER SEDAN—1919 model, 7-passenger; practically new and in beautiful condition throughout; a bargain at $1,675. Studebaker Corp.; B'way. and 54th St.

CHANDLER Dispatch, 1919, 4 passenger; owner must sell; all new tires. Warehouse, 152 West 90th St.

CHANDLER, seven-passenger, 1917; first-class condition. Frayne, 236 Hillside Av., Jamaica. Jamaica 2746.

CHANDLER 1920 7-passenger touring; A1 condition; $1,700. Rogers, 1800 John.

CHEVROLET F. B. SEDAN, 1920,
practically new; easy terms arranged if desired; free instruction given. Haynes Agency, 351 East 149th, Bronx. Melrose 10032.

CHEVROLET roadster, 1916, Royal Mail; first-class condition; owner's car. Arras Garage, 4,896 Broadway.

CHEVROLET F B roadster, 1920 model, $950. F 140 Times.

COLE 8 1919 touring; very little used; almost new; owner's car. Arras Garage, 4,896 Broadway.

DANIELS, 7-passenger touring; good condition; $1,500. Used Car Department, Harrolds Motor Car Co., 233 West 54th. Circle 1800.

DODGE latest sedan; price right. 216 West 58th. Circle 1417. Open evenings.

DODGE sedan, late model. 1,069 East 31st St., Brooklyn. Midwood 983.

DODGE sedan, 1919, Crow-Elkhart; $1,100. Bushey, 136 West 52d, second floor.

ESSEX—1919 touring; used very little and like new throughout; clearance sale price, $1,050. Studebaker Corp., B'way, and 54th.

ESSEX 1920 SEDAN.
Run 2,600 miles; like new.
Brenner, 2,124 B'way (74th). Col. 4077.

FIAT, model 55, rebuilt 1917 and used little since then, four-passenger sport model, top and wind shields, new Rudge wire wheels, demountable rims, Goodyear cord tires and extra heavy tubes all round, in good condition; extra wheel with brand new Goodyear cord tire; Bosch ignition (foreign); driven only by owner and kept up to the minute; offered at $900. Apply at Lincoln Square Garage, 1,926 Broadway.

FIAT, cash offer wanted 55 H. P. landaulet, 1914. Adolph Saurer, Inc., East 151st St. and River Av., Bronx.

FORD TOURING, Firestone demountable rims and tires, Gray-Davis self-starter, full electrical equipment, special windshield. Call Saturday afternoon or Sunday. Berg, 630 West 135th.

FORD special underslung, snappy speedster; wire wheels, Bosch magneto. Phone 2858 Columbus.

FORDS, touring, roadsters, suburban, coupelets; commercial. 20th Century Auto, 250 West 54th.

FORDS, all models; time payments; immediate delivery; used cars. Wadsworth 5494.

FORD 1920 sedan, like new; $850. Scott, 136 West 52d; Circle 3222.

FRANKLIN runabout, with rumble, recently painted, new battery, new tires, with 2 extra; $800. 37 West 58th St., Plaza 1532, between 5 and 8 P. M.

FRANKLIN sedan; very late model. 216 West 58th. Circle 1417. Open evenings.

HAYNES 1918 touring; wire wheels, one extra; perfect condition; repainted. Warehouse, 152 West 90th St.

HUDSON, 1919 speedster, new piston rings, repainted; a fine car. R. W. Page, 266 Halsey St., Newark. Phone Market 4689.

HUDSON coupe, 1920, model 7-0; low mileage; reasonable. Warehouse, 152 West 90th St.

HUDSON 1917 cabriolet 3 passenger; low mileage; fine condition; $1,200; no dealers. Russell, 128 West 54th.

HUDSON 1919 SUBURBAN SEDAN.
Brand new tires; like new.
Brenner, 2,124 B'way (74th). Col. 4077.

HUDSON, 1920 sport model, with every extra conceivable; 2,300 miles; must sell at once. Strathman, 156 East 120th St.

HUDSON sedan, four-door; mileage 5,200; bargain. 216 West 58th. Circle 1417.

HUDSON, 4-pass. sport-touring; almost new. Arfman's Garage, 431 East 90th.

HUDSON 1918 LANDAU-COUPE.
Brenner, 2,124 B'way (74th). Col. 4077.

HUPMOBILE roadster, 1919, owned by doctor, practically new, fully equipped; will sell because need larger car; no trade; seen by appointment. Office, 73 Patchen Av., Brooklyn. Phone Bushwick 5446.

LIBERTY make 1919, 5-passenger touring, just overhauled; 4 new tires; Continental motor. W. Bonyun. Phone Midwood 6100.

LOCOMOBILE EXCHANGE

CAR SHOW

Opens this week.
Late model Locomobiles,
Many other high-grade makes.
Will be sold at a big reduction.

EXCHANGE CAR DEPARTMENT,

16 WEST 61ST ST.

LOCOMOBILE CABRIOLET
MODEL 1919, PERFECT CONDITION,
ORIGINAL COST $15,500;
PROPERTY OF
JOHN WANAMAKER, JR.
CAN BE SEEN AT
WANAMAKER'S GARAGE,
726 BROADWAY.

LOCOMOBILE Sedan, rebuilt Rolls-Royce type, car cost $8,000, sell for $3,250, any demonstration. Phone Spring 710, Miss Van Aiken, for appointment.

LOZIER limousine, 6 cylinder; excellent condition; bargain. Lozier Motor Co., 601 West 47th. Phone Longacre 1170.

LOZIER touring, 6 cylinder, 7-passenger, like new; bargain. Lozier Motor Co., 601 West 47th St.. Phone Longacre 1170.

McFARLAN 1918 TOURING.
Beautiful 7-passenger; used little; condition like new; guaranteed. Mrs. Hayman, 222 Riverside Drive. Phone 6374 Riverside.

McFARLAND 7 passenger, 6 cylinder; Victoria top; just overhauled. Victory Theatre, 3,024 3d Av. Phone Melrose 1023.

MARMON, with special custom body, trimmed, inlaid mahogany, 1919 model; run 6,000 miles; desire to sell before leaving New York. Address or phone I. L. Dimm, Hotel Commodore, Monday morning, Aug. 23.

MARMON 7-passenger, open and closed; recently overhauled. Used Car Department, Harrolds Motor Co., 233 West 54th. Circle 1800.

MARMON touring, late model; all cord tires; any demonstration; sacrifice. Warehouse, 152 West 90th St.

MARMON 1918 touring in excellent condition; no dealers. G 691 Times Downtown.

MERCER 1920 raceabout; very low mileage; like new; fully equipped; will sacrifice. Owner. Riverside 7907.

MITCHELL touring car, excellent condition; bargain. S. G., 3,190 Bainbridge Av., Bronx.

MURRAY touring, 8 cylinder, 7-passenger; like new; bargain. Lozier Motor Co., 601 West 47th. Phone 1170 Longacre.

NASH sedan, almost new; mileage 5,800; bargain. 216 West 58th. Circle 1417.

NASH 1919 Victoria coupe, condition like new. 167th Street Garage. Wadsworth 5611.

OLDSMOBILE, 7-passenger, 8-cylinder, 1919, first-class mechanical condition, paint, rubber, &c.; exceptional bargain. Oldsmobile Company of Brooklyn, 905 Atlantic Av., Brooklyn.

OLDSMOBILE, Model 37, 6-cylinder, 5-passenger touring car, 1920; excellent mechanical condition; car looks as good as new; big sacrifice. Oldsmobile Co. of B'klyn, 905 Atlantic Av., B'klyn.

OLDSMOBILE roadster, 1920; run less than 300 miles; bargain. 216 W. 58th.

OVERLAND, 1919, model 90, five-passenger touring; all new tires; excellent condition; real bargain for quick cash buyer. Call at 2,904 Myrtle Av., Brooklyn. Phone Evergreen 730.

OVERLANDS AND WILLYS-KNIGHTS.
Reconditioned; all models; reasonable.
WILLYS-OVERLAND, Inc., B'way and 50th.

OVERLAND 1914 5-passenger touring; first-class condition; owner's car. Arras Garage, 4,896 Broadway.

OWEN magnetic touring car; newly painted and overhauled; $1,500. Demeter, 106 East 126th St.

PACKARD TWIN SIX.
Phaeton, used little, elegant condition, wire wheels; must sacrifice; any demonstration desired. Green, 351 East 149th.

PACKARD BODY: limousine Berline, good condition; $100. Telephone noon, Rodger, Circle 1850.

PACKARD 5-48 runabout; excellent condition; many extras. Hohl & Jaffee, 172 East 73d St.

PACKARD phaeton for sale; 1918, twin six, series 1-25; good mechanical condition; private owner. Phone Schuyler 4881.

PAIGE, 1920 5-passenger sedan, practically new; very reasonable. H. K. Wallach, 71 West 23d St.

PIERCE-ARROW 38 touring (out-of-town car, used very little); must be sold at once; will take $1,750, which is less than this year's overhauling; can be seen today after 9 A. M. at 39th St. Garage, 146 West 39th St.

PIERCE-ARROW Limousine, 38 H. P., excellent condition; Westinghouse shock absorbers; just painted and upholstered; owner's car; price $2,600. Sprague, at Clark & Kendrick Garage, 126 West 50th St.

PIERCE-ARROW, 38 H. P. 5-passenger touring, 1917; good mechanical condition and paint. Used Car Department, Harrolds Motor Car Co., 233 West 54th. Circle 1800.

PIERCE-ARROW, 38 H. P. runabout, Series 4; good mechanical condition. Used Car Dept., Harrolds Motor Car Co., 233 West 54th. Circle 1800.

PIERCE-ARROW Limousine, 48 H. P. 1920, run 1,500 miles; $1,500 off price; net $9,000; sacrifice. President, P. O. Box 748, City Hall Station, N. Y. C.

PIERCE-ARROW, 48 H. P. 1917 touring, 7-passenger; good mechanical condition. Used Car Department, Harrolds Motor Car Co., 233 West 54th. Circle 1800.

PIERCE-ARROW, late 1918 limousine, 48 h. p., special 1920; brand new upholstery; special paint; everything is practically new. Oberwerger, 136 West 52d, 8th floor.

PIERCE-ARROW 48, 1912, touring car; good running condition; owner's car. Arras Garage, 4,896 Broadway.

PIERCE-ARROW 38, 1917 5-passenger touring; perfect mechanical condition. Gotham, 1694 Broadway. Circle 3572.

PIERCE, 1918, 38 French brougham. Herman N. Karp, 1,676 Broadway. Circle 65.

PIERCE-ARROW 1920 48 touring; 8,000 miles. Sykes, 42 West 64th St.

PIERCE 1918 "38" limousine, used one season. 167th Street Garage. Wadsworth 5611.

REO coupe, practically new; extra shoe, bumper, mirror, &c.; must sell. Bowman & Meyer, 2,428 Grand Concourse, Bronx.

REO SEDAN—Late 1918 five-pass. sedan; just overhauled and refinished; must dispose of at once. S. Dippel, 1,700 B'way.

REO ROADSTER—1919, three-passenger, in excellent condition; will sacrifice for $975. A. B. Christie 1,700 Broadway.

STEARNS, 1918 TOURING,
5 pass., 4 cyl., in excellent mechanical condition, recently painted, 5 good tires; Summer and Winter tops; price right. Stearns Co., 415 West 55th. Columbus 6108.

STEARNS, 1916 limousine, Fleetwood body; price $1,000. Used Car Department, Harrolds Motor Car Co., 233 West 54th. Circle 1800.

STUDEBAKER—Beautiful 1919; Big Six 7-pass.; re-conditioned like new and factory guaranteed; mid-Summer sale; $1,785. Studebaker Corp., B'way and 54th St.

STUDEBAKER SEDAN—1919, five-passenger; reconditioned like new and factory guaranteed, $1,750. Studebaker Rebuilt Car Dep't., B'way and 54th St.

STUDEBAKER 1915 5-passenger touring; just overhauled and painted; owner's car. Arras Garage, 4,896 Broadway.

STUDEBAKER Big Six, 1920, run 1,200 miles, practically new, cord tires, extras; reasonable; no dealers. Chelsea 235.

STUTZ 6-passenger touring, late 1918; perfect mechanical condition; 4 brand new cord tires, 2 spare wire wheels; $1,800; ask for Offenberg's car. Royal Garage, 215 West 95th St.

STUTZ, 1919 roadster; big sacrifice. Herman N. Karp, 1,676 B'way. Circle 65.

STUTZ TOURING, LATE 1919.
Like new; $2,650. Tully, Hotel Cumberland.

STUTZ 1919 touring; newly painted; immediate; cash bargain. Scott, Circle 3222.

STUTZ Bearcat Speedster, 1920 appointments; new tires; make offer. 2,124 B'way.

WESTCOTT limousine, 1919; good condition; sacrifice; seen any time. Hohl & Jaffee, 172 East 73d St.

WESTCOTT 1920 touring, like new; bargain. Scott, 136 West 52d; Circle 3222.

Motor Trucks.

PIERCE-ARROW dumper; Pierce and Mack platform, first class condition, 5-ton. Geo. Pride, 1,328 Broadway. Fitzroy 3277.

Automobiles Wanted.

WANTED—1,000 AUTOMOBILES
for export; bring car; phone or write. 415 East 149th St. Melrose 5765.

WANTED—Seven-passenger touring or sedan; no dealers. Telephone Madison Square 8190.

Automobiles to Rent.

WINTON six, attractive late model 7-passenger touring; perfect condition, fine appearance; trips, hour, days, evening. Wadsworth 2071.

CHALMERS—Beautiful limousine landaulet, 7-passenger; hour, trips; reasonable. Bradley, Schuyler 8528.

PACKARD twin six limousine and landaulette; by day, week or month; excellent service; reasonable prices. Riverside 5818.

PACKARD twin six limousine; equipped Westinghouse absorbers; hour, weekly. Scanlon, Circle 1994.

PACKARD twin sixes, open, closed; hours, season; sensible rates. Muldoon. Columbus 2151.

HUDSON landaulet; beautiful; hour, week; monthly preferred. Chesterfield Garage. Columbia 7834.

CADILLAC, private renting service. 121 West 54th St. Circle 2809. Reasonable rates.

PACKARD Twin Sixes for hire, hour, day, week or month; rates reasonable. 124 West 50th St. Circle 409-410.

CADILLAC cars; $3 shopping, $4 driving; week, month, trips. McMillan, 4054 Circle.

PACKARD Twin six for hire. Williamson Service, 204 West 43d St. Bryant 3530.

TOURING cars, limousine to hire; $3 hour; careful chauffeur. Plaza 5435.

Automobile Instruction.

AUTO INSTRUCTION.
BEDFORD Y. M. C. A.
ENROLL NOW, SAVE MONEY.
PRESENT PRICE, $60.50, ADVANCED TO $70.50 UPON THE REMOVAL TO OUR NEW TECHNICAL SCHOOL BLDG.
Y. M. C. A.
1,117 BEDFORD AV., BROOKLYN.

AUTO INSTRUCTION.
4 and 8 weeks' courses for Owners, Chauffeurs, Mechanics, Salesmen.
WEST SIDE Y. M. C. A.,
302 West 57th St., New York.
Get booklet and pass. Special ladies' classes.

AUTOMOBILE TRAINING BY EXPERTS.
Complete shop course, $85, with driving, $90; weekly payments. Ask for Catalogue I.
STEWART AUTOMOBILE SCHOOL,
225 West 57th St., at Broadway.
Leading School—Founded 1909.

ATKINSON AUTO SCHOOL, 235 West 50th—Superior instructors guarantee expert knowledge; inspect equipment or write for booklet; ladies' classes; no increase in rates.

CHURCH SERVICES TOMORROW

American Orthodox Catholic

AMERICAN ORTHODOX CATHOLIC
(Holy Eastern Confession)
The Dean and Chapter of
ST. NICHOLAS (RUSSIAN) CATHEDRAL,
15 East 97th Street,
announce that the singers of the famous Russian Isba Company have been added to the Cathedral Choir and will hereafter chant the Offices and Divine Liturgy at all services.
Sunday, Aug. 22, the Choir will render
RACHMANINOFF'S NEW ANTHEM,
"HOLY GOD, HOLY MIGHTY."
Divine Liturgy at 10 A. M. Every one Welcome

CHURCH OF THE TRANSFIGURATION,
233 East 17th Street.
(Services in English).
Divine Liturgy, 10:45 A. M.
Vespers, 5 P. M.
VERY REV. CANON IRVINE preaching.

Baptist

CALVARY BAPTIST CHURCH,
West 57th St., bet. 6th and 7th Avs.
Rev. JOHN ROACH STRATON, D. D.
10:30—"Help for Every Need of Life."
12—Sunday School and Adult Bible Classes.
8—"Is Hell a Terrible Reality, or Is It a Mere Outgrown Superstition?" "If It Is a Reality, Who Will Go There?" "What Did Jesus Christ Teach About Hell?"
Dr. Straton will speak also tomorrow afternoon at an outdoor preaching service, corner of 8th Av. and 57th St., at 5:30 P. M.

CENTRAL BAPTIST CHURCH,
S. E. corner 92d St. and Amsterdam Ave.
FRANK M. GOODCHILD, D. D., Pastor.
11—Rev. WALTER M. WALKER, D. D., of Germantown, Pa. No Evening Service.

FIRST BAPTIST CHURCH,
Broadway and 79th Street.
PASTOR, I. M. HALDEMAN, D. D.
Preaching 11 A. M. and 8 P. M. by
REV. HARRY C. LEACH,
Hackensack, N. J.

MADISON AVENUE BAPTIST CHURCH,
Madison Avenue at 31st St.
GEORGE CALEB MOOR, D. D.,
Minister.
Every Sunday, 11 and 8, all Summer.

Christian Science

Services are held in the following
CHRISTIAN SCIENCE CHURCHES
BRANCHES OF THE MOTHER CHURCH.
Sundays, 11 A. M. and 8 P. M.
Wednesdays, 8 P. M.

First Church, Central Park West and 96th St. Sunday evening services omitted during August.
Second Church, Central Park West and 68th St.
Third Church, 58th St., just east of Park Av., Sundays, 11 A. M. and 4:30 P. M.
Fourth Church, 178th St. and Fort Washington Av.
Fifth Church, Aeolian Concert Hall, 34 West 43d St.
Sixth Church, 1,935 Anthony Av., Bronx.
Seventh Church, 112th St., east of Broadway. Sunday, 11 A. M.
Eighth Church, 103 East 77th St., 11 A. M.
Ninth Church, Park Avenue Hotel, 4th Av. at 33d St.
Tenth Church, 57th St., just east of Broadway.
Eleventh Church, 2,562 Briggs Av., 11 A. M.
Twelfth Church, Anderson Galleries, Park Av. and 59th St.
Christian Science Society, 547 West 146th St., Sundays, 11 A. M., and Wednesdays, 8 P. M.
FREE READING ROOM, 33 West 42d St.

Congregational

BROADWAY TABERNACLE.
BROADWAY AND 56TH ST.
Rev. WM. A. KIRKWOOD will preach at 11 A. M. and 8 P. M.
Wednesday, 8 P. M., Midweek Service.

Disciples of Christ
(Christian)

CENTRAL CHRISTIAN CHURCH 142 WEST 81ST ST.
Prof. JOHN CLARK ARCHER, of Yale University, preaches at 11 A. M.

Interdenominational

GOSPEL TABERNACLE CHURCH,
692 8TH AV., AT 44TH ST.
FOUNDER, REV. A. B. SIMPSON.
REV. ELMER B. FITCH, ASS'T PASTOR.

DR. R. H. GLOVER,
Foreign Secretary of the Christian and Missionary Alliance,
WILL PREACH
Sunday morning and evening.
Service at 10:45 and 7:45.

SPECIAL WEEK DAY SERVICES
Tuesday and Wednesday
evenings at 8 o'clock.
DR. DONALD D. MUNRO
of Kansas City, Mo.,
will preach.

OLD TENT EVANGEL,
110th St. and Amsterdam Av.
Rev. G. W. McPHERSON, Superintendent.
Interdenominational—Preachers of World-Wide Note.
REV. T. T. SHIELDS, D. D., OF TORONTO,
Sunday, Aug. 22, 4 and 8 P. M., to Aug. 27.
Dr. Shields is one of Canada's most noted preachers. He is pastor of the Jarvis St. Baptist Church, where the students and faculty of McMasters University attend.
REV. JOHN ROACH STRATON, D. D.
Saturday, Aug. 21, 8 P. M.
"Can Wicked Old New York be Saved?"

FINAL FAREWELL MEETINGS.
COLONEL W. A. McINTYRE
of the Salvation Army.
Twenty-two Years New York State Service.
Monday, Aug. 23, at 8 P. M.
Flag Raising and Dedication,
Brooklyn No. 1, 143 Ashland Place,
Near Long Island Depot.
Tuesday, Aug. 24, at 8 P. M.
Memorial Hall, 122 West 14th St.
Twenty Years Housing the Salvation Army, with Stereopticon Views.
FOUR BRASS BANDS.

ROBERT J. BOYLE,
UNITED PRESBYTERIAN CHURCH,
Hudson Heights, N. J.
11 A. M.—"Money, Its Use and Abuse."
Also 8 P. M.,
West New York Mission.
Four-fold Gospel.

METROPOLITAN TABERNACLE,
Broadway and 104th St.
Rev. George Douglas of Flushing, L. I.
11 A. M. and 8 P. M.

Lutheran

CHURCH OF THE ADVENT,
Broadway at 93d Street.
Rev. A. Steimle, D. D., Pastor.
Morning Service at 11 o'clock.

CHURCH OF THE HOLY TRINITY,
65th Street and Central Park West.
Rev. William Freas will preach at 11 A. M.

Methodist Episcopal

18TH ST. M. E. CHURCH,
Near 8th Av.
P. W. RADCLIFFE
Will Speak Morning and Evening,
Sunday, Aug. 22 and 29.

MADISON AVENUE CHURCH, 60TH ST.
Dr. RALPH W. SOCKMAN, Pastor.
REV. LELAND P. CARY, 11 AND 8.

METROPOLITAN TEMPLE, 14 St. & 7th Av.
Rev. K. H. McElman will preach.
11 A. M.—"Heroism of Christian Service."
8 P. M.—"The Forgiveness of Sin."
MECCA FOR SUMMER VISITORS.

While in New York Attend
UNION CHURCH,
233 West 48th St.,
"99 Steps from Broadway."
11 A. M.—"Seeing in the Dark."
8 P. M.—"Through My Lattice."
JOHN G. BENSON, Preacher.

New Thought

LEAGUE FOR THE LARGER LIFE,
222 WEST 72D ST.
Sun., 8:15—"The New Thought Idea of Spiritualism." Mrs. May Cornell Stoiber of Cincinnati.
12, Noon Silence for New League Home, daily except Sundays.
Tues., 3 and 8:15—Classes in Right Thinking. Mrs. Matilda Miller Crouse.
Thurs., 3 P. M.—Healing Meeting. Mrs. Adelaide Faure.
Fri., 8:15—New Civilization Sanitation Celebration. Miss Emma Poore of Boston.

UNITY SOCIETY OF PRACTICAL CHRISTIANITY, HOTEL ASTOR.
Sunday Service, 11 A. M.
Mrs. May Cornell Stoiber. Subject:
"What Shall We Do with Christ?"
Wed., 8 P. M., Mrs. May Cornell Stoiber, leader of New Thought Temple, Cincinnati, "Business of Life."

MRS. MARY CHAPIN,
COMMODORE GRAND BALLROOM, 11 o'c'k.
"Are You Successful? If Not, Why Not? It Is Your Own Responsibility."
Monday Classes, 3 and 8 o'clock (Adm.).
Carnegie Hall, Room 807.

Presbyterian

HARLEM-NEW YORK PRESBYTERIAN CHURCH,
Mt. Morris Park West and 122d St.
FREDERICK WALTER EVANS, D.D., Pastor
Rev. R. B. A. McBride, D. D., preaches at 11 and 8.

Presbyterian

BRICK CHURCH,
5th Av. and 37th St.
Ministers } William Pierson Merrill. / Theodore Ainsworth Greene.
Rev. CHARLES WHITNEY GILKEY
of Chicago, Illinois,
will preach at 11.

BROADWAY PRESBYTERIAN CHURCH.
Broadway and 114th St.,
Rev. Walter Duncan Buchanan, D. D., Minister, will preach at 11 A. M.

CENTRAL PRESBYTERIAN CHURCH.
Madison Av. and 57th St.
REV. DWIGHT WITHERSPOON WYLIE, D. D., LL. D., Pastor-Elect.
11 A. M.—REV. J. A. HUTTON, D. D., of Glasgow, Scotland.
Subject: "THE BREAKING POINT."

FIFTH AVENUE PRESBYTERIAN CHURCH
Fifth Avenue and Fifty-fifth Street.
Ministers } Rev. JOHN KELMAN, D.D. / Rev. JAMES PALMER, Ph.D.
Rev. FRANCIS E. CLARK, D.D.,
will preach at 11 A. M. and 4:30 P. M.
At 4, Organ Recital by Archibald Session.

FIRST PRESBYTERIAN CHURCH.
Old First, University Place and Madison Square Foundation.
Ministers { Rev. George Alexander, D. D. / Rev. Harry Emerson Fosdick, D.D. / Rev. Thomas Guthrie Speers.
Services, University Pl. Church, cor. 10th St.
11 A. M.—Mr. SPEERS will preach.
8 P. M.—Lawn Service, 5th Av., 11th St.
Mr. BUTZER will preach.

FORT WASHINGTON,
Broadway, at 174th St.
Rev. WILLIAM ALLAN,
Pastor of Metropolitan Tabernacle
preaches at 11 A. M. and 8 P. M.

MADISON AV. PRESBYTERIAN CHURCH,
Northeast Corner 73d St.
Rev. Henry Sloane Coffin, D. D., Pastor.
11 A. M.—The Rev. Paul Dwight Moody.
8 P. M.—Open Air Service on Roof.
Mr. Moody speaks.

NORTH PRESBYTERIAN CHURCH,
525 West 155th St.
Rev. John R. Mackay, D. D., LL.D., Pastor.
11 A. M.—Rev. C. N. VanHouten.
7:30 P. M.—Open Air Service, Riverside Drive and 155th St.

PARK AV. PRESBYTERIAN CHURCH,
Park Av. and 85th St.
Rev. JOSEPH C. MacDONALD, 11.

WEST-PARK PRESBYTERIAN CHURCH,
Amsterdam Av. and 86th St.
Rev. ANTHONY H. EVANS, D. D., Pastor.
REV. GILBERT REID, D. D.,
of the International Institute, China,
will preach at 11 A. M. Subject:
"WHAT IS THE MAIN HUMAN FACTOR IN WORLD EVANGELIZATION?"

Protestant Episcopal

CATHEDRAL OF ST. JOHN THE DIVINE,
Amsterdam Avenue and 112th Street.
8:00 A. M.—Holy Communion.
9:30 A. M.—Holy Communion (Spanish).
11:00 A. M.—Preacher, Rev. Wm. H. Garth.
4:00 P. M.—Preacher, Rev. Wm. H. Garth.
Daily Service 7:30 A. M.

ASCENSION, 5th Av. and 10th St.
Rev. Dr. PERCY STICKNEY GRANT, Rector.
11—Rev. Charles W. Nauman.

GRACE CHURCH.
Broadway and 10th Street.
Rev. Charles Lewis Slattery, D. D., Rector.
Holy Communion....8 A. M.
Service and Sermon (Dr. Lubeck), 11 A. M.
Evensong (Rev. Charles G. Baird), 8 P. M.
Service 12:30, Tues., Wed., Thurs., Fri.

CHURCH OF THE HOLY COMMUNION,
20th Street and 6th Avenue.
SERVICES 8 AND 11 A. M. AND NOON.

CHURCH OF THE INCARNATION,
Madison Av. and 35th St.
The Rev. HORACE PERCY SILVER, Rector
8 A. M.—Holy Communion.
10:40 A. M., Organ Recital by
FREDERICK KINSLEY.
Andante—Tschaikowsky.
Sonata in F-Major—Reinberger.
3. Pastorale. 4. Finale.
11 A. M.—Morning Prayer. Sermon by
Rev. D. WILMOT GATESON.

CHAPEL OF THE INCARNATION,
240 East 31st St.,
Rev. E. V. COLLINS.
Services, 8, 9:30 and 11 A. M.

ST. BARTHOLOMEW'S CHURCH,
Park Avenue and 51st St.

The Rev. LEIGHTON PARKS, D. D., Rector

SPECIAL SUMMER SERVICES.

8:30 A. M., Holy Communion.
11 A. M., Morning Prayer and Sermon.

Preacher: Rev. Z. T. PHILLIPS.

Full Choir. All Seats Free.

CHURCH OF ST. EDWARD THE MARTYR,
12 East 109th St.
Rev. P. C. PYLE, D. D., Rector.
Weekdays—Mass, 7:30 A. M.
Sundays—Low mass, 7:30 and 9:00 A. M.
—High mass and sermon, 11 A. M.

ST. IGNATIUS, West End Av. and 87th St.
Rev. WILLIAM PITT McCUNE, Rector.
Masses: 8, 11.

ST. JAMES'S CHURCH,
Madison Avenue & 71st Street.
Frank Warfield Crowder, D. D., Rector.
8 A. M., Holy Communion,
11 A. M., Morning Prayer and Sermon.

ST. MARY'S, Lawrence St. (at 128th St., Amsterdam Av.), 8 and 10 and 8 P. M.
Rev. CHARLES B. ACKLEY, Rector.

CHURCH OF THE TRANSFIGURATION,
1 East 29th St. Dr. HOUGHTON, Rector.
SERVICES: 7, 8, 10:30 (Sermon), and 4.
Organ Recital, 4:30 P. M., Dr. Richardson.

ST. STEPHEN'S, 69th, near Broadway.
Summer Services, 8 and 11 A. M.

ST. THOMAS'S CHURCH, 5th Av. & 53d St.
Rev. ERNEST M. STIRES, D. D., Rector.
8, 11 (Rev. RAYMOND C. KNOX, D. D.)

CHURCH OF ZION AND ST. TIMOTHY,
334 West 57th St.
Rev. Frederick Burgess, Jr., B. D., Rector.
8 and 11 (Rev. JAMES V. CHALMERS).

Reformed

COLLEGIATE CHURCH OF NEW YORK.
THE MIDDLE CHURCH
2d Ave. and 7th St.
Rev. Edgar Franklin Romig, Minister.
Rev. William N. Mac Neill
will preach at 11 A. M. and 8 P. M.
THE MARBLE CHURCH
5th Ave. and 29th St.
Rev. David James Burrell, D. D., Minister.
Rev. David De Forest Burrell, D. D., of Dubuque, Iowa will preach
11 A. M.—"They had been with Jesus."
8 P. M.—"Be a Friend to Yersel'."
THE CHURCH OF ST. NICHOLAS
5th Av. and 48th St.
Rev. Malcolm James MacLeod, D.D., Minister.
Rev. Frank W. Gunsaulus, D.D., of Chicago, Ill., will preach at 11 A. M. and 8 P. M.
Evg. Subject, "Study of Phillips Brooks."
THE WEST END CHURCH,
West End Av. and 77th St.
Rev. Henry Evertson Cobb, D. D., Minister.
Rev. A. L. Warnshuis, D. D., of China, will preach at 11 A. M.
THE FORT WASHINGTON CHURCH
Fort Washington Av. and 181st St.
All Seats Free.
Rev. Irving H. Berg, D. D., Minister.
Rev. James S. Kittell, D. D., of Albany, N. Y., will preach at 11 A. M.

Society of Friends

RELIGIOUS SOCIETY OF FRIENDS—Meetings for worship, 11 A. M., at 221 E. 15th St., Manhattan, and 110 Schermerhorn St., B'klyn.

RELIGIOUS SOCIETY OF FRIENDS—Meetings 11 o'clock, 144 East 20th St., Manhattan.

Spiritualist

FIRST SPIRITUALIST CHURCH,
135 East 58th St., Near 3d Av.
EVERY SUNDAY AT 8 P. M.

Theosophy

AT 2,228 BROADWAY,
N. Y. LODGE, THEOSOPHICAL SOCIETY.
Theosophical Talks every Tuesday Evening at 8:30. Free Lending Library.
Public Cordially Invited.

Unitarian

ALL SOULS' CHURCH,
4th Av. at 20th St.
Dr. WILLIAM L. SULLIVAN, Minister.
11 A. M.—The Rev. H. G. RICHARDSON of Yonkers, N. Y., will preach.
Union Services of Unitarian Churches of New York held at ALL SOULS' every Sunday morning throughout the Summer.
A CORDIAL WELCOME TO ALL.

Y. M. C. A.

W. R. LANE OF LONDON, ENGLAND.
"From Egypt and Palestine with a Message."
West Side Y. M. C. A.,
318 West 57th St., 4 P. M.

THE WEATHER.

WASHINGTON, Aug. 20.—Pressure is high off the North Atlantic coast, high and rising over the Plains States and the Rocky Mountain region and low over a wide belt extending from the Great Lakes southwestward to the Mexican border. This pressure distribution has been attended by showers in the Atlantic States south of Pennsylvania and in the East Gulf States, the upper lake region, the upper Mississippi Valley, the middle Plains States and Colorado.

Fair weather continued in other parts of the country. There were heavy local rains in Kansas, Eastern Colorado, Nebraska, Iowa, Northwest Illinois, Missouri, Alabama, Maryland, District of Columbia and Northern Virginia.

The temperature has not changed decidedly except in the Plains States, the upper Mississippi Valley and the central Rocky Mountain region, where the weather is much cooler. There were frosts Friday mornig in Northern Wyoming.

In the New England States and New York partly cloudy weather Saturday will probably be followed by unsettled weather and showers Saturday night, and Sunday, without material change in temperature. In the Middle Atlantic and South Atlantic and East Gulf States there will be local showers Saturday and Sunday, with somewhat warmer weather in the Middle Atlantic States. In Tennessee, the Ohio Valley and the lower lake region there will be showers and thunderstorms Saturday and Saturday night and clearing weather Sunday, with lower temperature. In the upper lake region showers will be followed by clearing and cooler Saturday and fair weather Sunday.

FORECAST FOR TODAY AND SUNDAY.

New England—Cloudy Saturday, followed by showers Saturday night and Sunday; mild temperature.

Eastern New York—Cloudy Saturday, probably followed by showers on the coast; Sunday, showers; cooler in extreme north portion.

New Jersey—Partly cloudy with probably occasional showers Saturday; Sunday somewhat warmer.

Western New York—Local showers and thunderstorms Saturday; cooler by Saturday night. Sunday clearing and cooler.

The temperature record for the twenty-four hours ended at 11 P. M., taken from the thermometer at the local office of the United States Weather Bureau, is as follows:

	1920.	1919.		1920.	1919.
3 A. M.	63	65	4 P. M.	70	80
6 A. M.	61	64	6 P. M.	68	79
9 A. M.	65	70	9 P. M.	66	70
12 M.	70	76	11 P. M.	64	74

This thermometer is 414 feet above the street level. The average temperature yesterday was 66; for the corresponding date last year it was 72; average on the corresponding date for the last thirty-three years, 72.

The temperature at 8 A. M. yesterday was 63; at 8 P. M. it was 67. Maximum temperature, 72 degrees at 1:30 P. M.; minimum, 60 degrees at 5 A. M. Humidity, 75 per cent. at 8 A. M., 78 per cent. at 8 P. M.

The barometer at 8 A. M. yesterday registered 30.30 inches; at 8 P. M. it stood at 30.17 inches.

Fire Record.

A. M.
12:13—598 W. 178th St....Not given
3:30—619 W. 140th St.; John Younger, Jr....Not given
5:20—54th St. and Broadway; (auto) Metropolitan Distributing Co., ...Not given
9:50—393 Elizabeth St....Not given
9:55—Front of 2,432 7th Av.; (auto) Harry Batson....Not given
11:30—164 Mott St.; Abe Fauci....Slight
11:55—124 Pearl St.; (auto) Frank Peters....Not given
P. M.
2:40—750 Lexington Av.; Marion Stoler....Slight
5:50—257 E. 133d St.; Semerine Co....Slight
6:45—45 Lispenard St.; A. Hirsh..Not given
7:30—1,968 3d Av.; L. S. Kebeting....Slight
7:30—5th Av. and 12th St.; (taxicab) M. Burkman....Slight
8:15—111 Goereck St.; V. Seidebaum..Slight
9:00—157 8th Av.; Slater & Halperin....Not given
9:10—195 Claremont Av.; William Lutz....Slight
10:10—62 W. 22d St.; Busy Bee Lunch.Slight

FOR SALE

PAINT—Limited quantities highest grade jet black varnish; also full-bodied anti-corrosive paint; $50 per 50-gallon barrel New York. Trinidad-Tarouba Co., 55 Liberty St., New York.

50,000 POUNDS new brass, also steel, bargain price; also lot 5⅞ round, double thick glass. American Lamp Works, 255 West 47th St.

FOR SALE—Complete garage equipment, including pool table, &c., for chauffeurs' room; price right. Hulett Motor Car Co., 1,884 Broadway, New York City.

TWO scholarships in a business college in Orange, N. J, for sale. Tel. Whitehall 252.

Furniture.

WICKER FURNITURE.
Reed, willow, wicker furniture for all homes; direct from factory; largest selection; lowest prices. Long Beach Willow Co., 136 East 41st. Phone Murray Hill 4776.

Two rooms, black Chinese and white ivory, recently purchased; apartment to rent. Phone Columbus 2881 for appointment.

Pianos and Organs.

BEAUTIFUL Chickering upright will be sacrificed before we move for $200. A 905 Times Downtown.

Typewriters.

ALL MAKES purchased, repaired; $135 noiseless, $67.50; bargains. Typewritarium, 300 West 42d St.

Machinery.

WE have a number of new two-ton Clinton high side ice machines for immediate delivery. Clinton Refrigerating Company, Clinton, Iowa.

Motor Boats.

FOR SALE—Motor yacht, 55 foot, finished and entirely overhauled last year; 20th Century engine, with state rooms and upper deck, also captain's quarters; electric light; can be seen New York Yacht and Engine Co., 177th St. and Morris Heights. For particulars apply to Mr. Larsen, care Dalen & Larsen, 151st St. and Hudson River. Phone Audubon 2928.

Purchase and Exchange.

Don't sell your household furniture, carpets, rugs, silver, linens, bric-a-brac, &c., before getting my estimate. May, 2,236 Broadway. Phone Schuyler 5508.

HIGHEST cash price paid for furniture, contents of houses, hotels, apartments; pianos, books, carpets, works of art. A. Jones, 161 East 125th. Telephone Harlem 2787.

WANTED—Pay full value contents apartments, houses; pianos, books, paintings, bric-a-brac. Miller, 120 University Place. Stuyvesant 3793.

HIGHEST cash for furniture, contents houses, apartments; pianos, china, rugs, bronzes. Polsen, 157 East 47th. Tel. Stuyvesant 5577.

POSITIVELY pay higher cash for furniture, rugs, pianos, &c. Maurice, 126 University Place. Phone Stuyvesant 5567.

PUBLIC NOTICES.

NOTICE is herewith given that the firm of Frank-Langham Co., formerly doing business at 1 Madison Av., Borough of Manhattan, City of New York, was dissolved by mutual consent on the 26th of July, 1920. I, Jacob Frank, am not responsible for any of the debts or obligations of said partnership contracted since that date.

WHAT am I offered for my telephone contract? W 444 Times.

CHURCH SERVICES TOMORROW

Other Services

THE MYSTIC NUMBER 666.
Who Does It Point To?
A Prophetic Address by
CARLYLE B. HAYNES,
In the BIG TENT, 95th St. and Broadway,
SUNDAY NIGHT, Aug. 22, at 8 o'clock.
Questions and Answers.
All Seats Free.
Meetings every night except Mon. and Sat.

CHINATOWN.
The Rescue Society, Old Chinese Theatre, 5-7 Doyers St. Inspiring Gospel Service Nightly, 10 P. M. T. J. Noonan, Supt.

DR. A. A. LINDSAY, Free Lecture.
"The Law of Appreciation."
HOTEL ANSONIA, Sunday, 8:15 P. M.

BROOKLYN

Presbyterian

LAFAYETTE AVENUE PRESBYTERIAN CHURCH,
Corner South Oxford Street.
Clinton Ave. Congregational Church Uniting.
Dr. Clarence A. Barbour of Rochester will preach at 11 and 7:45.

Army Orders and Assignments.

Special to The New York Times.

WASHINGTON, Aug. 20.—The War Department published the following orders today:

Medical Corps.

Woodson, Maj. T. D., to Letterman Hosp. for duty.
Newbold, Maj. W. A.; O'Day, Maj. S. F., to Camp Meade.
Fearny, Capt. F. A., to Edgewood Arsenal.
Murphy, Capt. C. P., report to Asst. Chief Trans. Svce., Hoboken, for duty.
Gill, Capt. C. R., report to Cmdg. Gen., East. Dept., for station.
Mehlhop, Capt. C. W., to Camp Benning.
Cole, Capt. H. S.; Farrell, Capt. C. A., to Camp Dix.
Stinson, Capt. W. M., to Hoff Gen. Hosp., Staten Island, for duty.
Morrison, Capt. C. C.; Moulton, Capt. P. D., to Camp Devens.
Sippy, Capt. A. H.; Boyd, Capt. W. A.; Kinsolving, Capt. D. L.; Narrley, 1st Lt. G. R.; Kirby, 1st Lt. J. W., hon. discharged.
Field, 1st Lt. L. M., to Med. Div., Air Svce., Garden City.
1st Lts. Tyng, F. T.; Ducat, R.; Easton, E. R.; Odom, S. G.; Thomas, A. R., Jr.; Mueller, C. P., to be Capts.
Myres, 1st Lt. M. J., to Camp Devens.
Rosenberg, 1st Lt. N., to Camp Meade.

Infantry.

Andres, Lt. Col. E. H., to 14th, Camp Custer.
Nichols, Lt. Col. O. C., to 25th, Nogales, Ariz.
Everett, Maj. G. T., and Miller, Maj. F. M., to 44th, Presidio, San Francisco.
Baxter, Maj. J., to 35th, Camp Lewis.
Selton, Maj. H. D., and Pepper, Maj. K. L., to 14th, Camp Custer.
Brown, Maj. A. E., and Herron, Maj. T. M. R., to 32d, Presidio, San Francisco.
Vachon, Capt. J. P., to 37th, Ft. McIntosh.
Smith, Capt. R. C., to West Point.
Murphy, Capt. C. H., to 32d, Presidio, San Francisco.
Capts. A. A. Abernethy, I. C. Avery, C. P. Evers, E. L. McKee, Jr., O. A. Hess, H. F. Kramer, G. R. Barker, J. D. Joanidy, and H. T. J. Weishaar, to 14th, Camp Custer.
Capts. R. Sloan, C. N. Elliot, J. U. Ayotte, C. R. Eisenschmidt, A. M. Ellis, L. P. Good, G. Wight, W. A. Shely, A. J. Funk, C. S. Ritchell, C. N. Stevens and W. W. Eagles, to 35th, Camp Lewis.
Capts. S. S. Eberle, G. A. Murray, H. C. Brown, J. E. Gough, J. P. Scoby, C. L. Mullins, Jr., A. L. Hamblen, J. P. Horan, H. C. Kearny, J. T. Murray and J. L. Bridley, to 44th, Presidio, San Francisco.
Fagg, Capt. L. W., to 19th, Douglas, Ariz.
Harrison, Capt. R. B., and Hathaway, Capt. P., to 3d, Eagle Pass, Texas.
First Lieuts. D. C. Hardin, K. Pierce and T. A. Young, to 44th, Presidio, San Francisco.
First Lts. H. McD. Monroe, V. C. Broome, C. B. Ferenbaugh, L. O. Shutt, W. L. Isaacs, F. Pearson, C. R. Jones, P. B. Hunt, C. M. Wells and R. W. Norton, to 35th, Camp Lewis.
1st Lts. Ogden, F. M.; Marr, H. B., to 32d, Presidio, San Francisco.
1st Lts. Francis, D. T.; Breen, J. J.; Hill, J. H. C.; Bedinger, S. D.; Smith, E. W.; Conrad, V. J.; Pulsifer, A., to 14th, Camp Custer.
Schmidt, 1st Lt. F. O., to 3d, Eagle Pass.
Wappenstein, 1st Lt. W. A., to 23d, Camp Travis.
Leeper, 1st Lt. C. K., to 14th, Camp Custer.
Batchelder, 1st Lt. H. W., retired.

Air Service.

Lt.Cols. Beck, P. W., and Danforth, C. H., and Capts. Donnelly, W. F.; French, M. O.; Hall, C. P.; Haskell, F. E.; Parks, V., Jr.; Smith, E. G., and Wynn, W. B., to Charleston Field for pilot training.
Patterson, Maj. W. L., to Charleston Field.
Richards, Capt. H. H. C., to Love Field, take station and assume command.
Hermann, Capt. J. R.; Tinker, Capt. C. L., to March Field, for pilot training.
Capts. Gray, H. C.; O'Neill, R. E.; Stone, L. F., to Ross Field.
Keane, Capt. J. L., to Carlstrom Field.
1st Lt. Sherill, E. M.; Crouter, E. E., to March Field.
1st Lts. Kinloch, R. A.; Miller, L. T., to Carlstrom Field.
1st Lts. Brady, F. M.; Quinn, O. H.; Snell, I. B.; Wittman, R. M., to Ross Field.
Waft, 1st Lt. D., hon. discharged.

Field Artillery.

McKinlay, Maj. L. H., retired.
Bye, Maj. J. E., hon. discharged.
Eastman, Maj. C. L., to 1st, Ft. Sill.
Gill, Capt. I., Jr., to 8th, Camp Dix.
Kelliher, Capt. J., to R. O. T. C., Univ. of Wisconsin.
McHale, Capt. L., to 79th, Camp Funston.
Byrne, Capt. L. T., to 60th, Camp Dix.
Mayer, 1st Lt. W. (No. 2), and Campbell, 1st Lt. B., to 1st Prov. Philippine F. A., P. I.
Moore, 1st Lt. B., to 1st Battalion, 10th F. A., Camp Bragg.
Atkinson, 1st Lt. J. J., to 15th, Camp Travis.
Reddish, 1st Lt. W. A., to 7th, Camp Dix.
Skerry, 1st Lt. L. M., to 4th, Camp Stanley.
O'Daniel, 1st Lt. J. W., to 80th, Camp Funston.
Snyder, 1st Lt. R. C., to 4th, Camp Stanley.
Cromelin, 1st Lt. J. S. M., to 17th, Camp Travis.
Garfield, 1st Lt. W. H., hon. discharged.

Quartermaster Corps.

Burton, Lt. Col. F. H., to Camp Normoyle and assume command.
MacMorland, Capt. E. E., to Hoboken, N. J.
Clancy, Capt. C. M., to New York.
Booth, Capt. F. H., to Hoboken as Asst. Port. Util. Offr., relieving Maj. G. W. Armitage, who will proceed to Governors Island as asst. to Dept. Qm.
Ardrey, Capt. J. E., to Charleston, S. C., as asst. to Dept. Qm.
Brower, Capt. A. V., to Boston.
Purvis, Capt. W. M., and Nicolet, Capt. T. W., hon. discharged.

Cavalry.

Comly, Lt. Col. G. B., as Prof. Mil. Science at Pennsylvania State College.
Collins, Capt. E., to Ft. Riley.
Lewis, Capt. J. E.; Chipman, Capt. G. W., and Boudinot, 1st Lt. T. E., to Ft. Riley Cav. School, as Instructor.

Dental Corps.

1st Lts. Feyler, H. C.; O'Reilly, J. H.; Jaffer, J. H., to be Captains.

Coast Artillery Corps.

Hoag, Capt. J. A., to West Point.
Irvine, 1st Lt. W. W., to Panama Canal, about Sept. 1.

Miscellaneous.

Grimes, Col. G. M., Adjt. Gen., to office of Adjt. Gen.
Mastellar, Lt. Col. K. C., to Fitzsimons Hosp., Denver; sick.
Hollack, Maj. R. M., to Chicago, in office of Dept. Judge Advocate.
Monroe, Maj. F., U. S. A.; Lambert, Capt. I. E., Judge Adv. Gen.'s Dept., hon. discharged.
Faymonville, Capt. P. R., Ord. Dept., to San Fran., West. Dept. Ord. Off.
Cook, Capt. W. H., Army Svce. Corps, to Charleston, in office of S. E. Dept. Judge Advocate.
Captains Brown, J. D., C. A. C.; Eager, H., F. A.; Jones, R. E., Inf., and Hayes, C. H., F. A., to West Point.

Resignations.

Waring, Chaplain (Maj.) G. J.
Murrill, 1st Lt. H. A., Jr., Inf.

Leaves.

Cralle, Col. G. M., Inf., 15 days.
Anderson, Col. E. D., 10 days.
Foster, Col. R. L., Inf., 15 days.
Cecil, Lt. Col. J. S., Inf., 1 mo.
Carmody, Lt. Col. J. D., Air Svce., 15 days.
Spaulding, Lt. Col. O. L., Jr., 1 mo.
Moore, Maj. J. C., Sig. Corps, 23 days.
Murphy, Maj. J. A., 1 mo. ext.
Taylor, Maj. H. A., Inf., 15 days.
Gilbert, Maj. W. J., C. A. C., 15 days.
Connolly, Maj. D. H., 1 mo.
Lowe, Maj. T. H., 18 days.
Egan, Capt. G., Inf., 15 days.
Flanigan, Capt. W. A., Inf., 1 mo.
Kraft, Capt. G. L., Inf., 21 days.
Russell, Capt. C. A., Inf., 1 mo.
Montgomery, Capt. R. C., F. A., 15 days.
Caperton, Capt. J. N., Cav., 30 days.
Winton, 1st Lt. A. V., C. A. C., 15 days.
Porter, 1st Lt. E. D., Inf., 30 days' ext.
Marks, 1st Lt. A. E., C. A. C., 1 mo.
O'Brien, 1st Lt. T. W., M. C., 1 mo.

Naval Orders.

Special to The New York Times.

WASHINGTON, Aug. 20.—The Bureau of Navigation published the following navy orders today:

Connor, Lt. Cmdr. E. H., to command the Babbitt.
McKee, Lt. Cmdr. E. W., to Navy Yd., Washington.
Bradshaw, Lt. J. R., to the Arkansas.
Graeff, Lt. W. L., to New York.
Steinbrenner, Lt. A. C., to Navy Yd., Washington.
Stewart, Lt. F. H., to Phila.
Janeway, Lt., F. L., to Acad., Annapolis.

The Civil Service.

United States.

The commission announces examinations for Captain, Fire Department, $1,800 to $2,000 a year, and Lieutenant, Fire Department, $1,500 to $1,800 a year, for vacancies in the Ordnance Department. Competitors will not be required to report for examination, but will be rated on the following subjects, which will have the relative weights indicated, on a scale of 100: (1) Physical ability, 40; (2) training and experience, 60. The minimum requirements for eligibility for appointment to these positions are as follows: Captain, Fire Department—Applicants must have had at least five years' experience in fire protection and fire fighting, at least two years of which must have been in a supervisory capacity; such experience to have involved knowledge of modern fire-fighting equipment. Lieutenant, Fire Department—Applicants must have had at least three years' experience in fire fighting or fire protection, at least one year of which must have been in a supervisory capacity; such experience to have involved knowledge of modern fire-fighting equipment. Applicants must be in good physical condition in order to be able to withstand the hardships connected with the work. Applicants must have reached their twentieth but not their fifty-fifth birthday.

RETAIL SUGAR PRICE LESS THAN REFINERS'

Slump to 17c Due to Unloading of Overstocked Manufacturers and Speculators.

FURTHER DROP IS UNLIKELY

Conference of Wholesalers and Refiners Held Here—Big Cut in Brazilian Coffee.

While there has been a big slump recently in the retail price of sugar, the price at refineries has not dropped. Unloading by speculators and manufacturers who use sugar, due to a slump in "raws" has caused a drop in retail prices from 23 and 24 cents a pound to 17 and 18 cents, but a further drop is said to be improbable.

Following a conference with officials of three large sugar refining companies and representatives of wholesale grocers from virtually' all parts of the country, John B. Floyd, special agent of the Department of Justice, announced yesterday that there would be no further drop in sugar prices before Jan. 1. He said there was a possibility of an increase over present prices before that time.

The executive officers of the American Sugar Refining Company, the Federal Sugar Refining Company and the Warner Sugar Refining Company, James H. McLauren, representing the Southern Wholesale Grocers' Association, and John B. Newman, assistant to the President of the National Wholesale Grocers' Association, participated in the conference. The meeting was originally requested by wholesale grocers, many of whom made contracts with the refining companies several months ago. Rumors that a severe drop in the sugar market was due caused alarm and Mr. Floyd was asked to arrange the conference.

Mr. Floyd said there was a possibility of a sugar shortage before Jan. 1 even greater than that of last year. He announced that the refiners were of the opinion that there is not now available for purchase in Cuba more than 200,000 tons of raw sugar.

In the markets of the city yesterday there was apparently no shortage of granulated sugar, which was selling at from 17 to 18 cents a pound over the same counters where a week ago it brought 23 or 24 cents. It was the general opinion among sugar men at the Washington Market that sugar would continue to drop, and that big losses must be taken by overstocked merchants, manufacturers and speculators.

American Sugar Refining Company is still selling to the trade for 22½ cents a pound. However, many who bought from refiners during the Spring have seen the price of Cubas break 11 cents a pound, and are now unloading at the best price they can get. It would seem that those who are unloading are the large speculators, wholesalers and retailers, canners and preservers, soft drink companies and individual traders who took "flyers."

Other reasons are given for the slump in sugar. The ecenomy of the housewife has helped to break the price; also the Association of Preservers rebelled at the high prices and agreed not to pay more than 20 cents a pound. Cuban raws now show a decline of more than 11 cents a pound from their high level last Spring. However, it may be remembered that 2 cents a pound for raw sugar was the price before the war.

The following statement was issued last night by the Dairymen's League:

"Farmers will receive in September a base price of $3.65 for 100 pounds of 3 per cent. milk at the 200-mile freight zone. This is at the rate of 7.7 cents a quart for milk testing 3 per cent. butter fat and 8.2 cents a quart for average or 3 per cent. milk. The September price is about 6 mills a quart higher than the August price. It is two-thirds of a cent a quart higher than in May, when producers received their lowest price of the year. From last Fall until June the farmers sold their milk below the cost of production. Milk never was scarcer at this season of the year than it is at present. Farmers cannot produce enough to meet the demand, which has greatly increased."

Coffee is another commodity that has had a big tumble, particularly Brazilian coffee. It is now selling for future deliveries at the lowest price in years. It is said in the trade, however, that high-grade coffees, such as Java, Bogotas and Mochas, are still scarce and have not dropped much.

LOST AND FOUND.

LOST—Morristown, N. J., on way to New York via automobile, gentleman's leather pocketbook, initialed C. H. H., containing army discharge papers and other articles; liberal reward. J. H. Halsted, Produce Exchange, N. Y.

LOST—Between Plainfield and New York, Jersey Central Railroad, Aug. 17th or 18th, package papers marked F. Th. Meylan. Finder will please communicate with Hughes Fawcett, 115 Franklin St., New York.

LOST—$100 cash, Thursday afternoon, between 141st and 145th Sts., Broadway or Amsterdam Av. Reward. Penny, 553 West 141st St.

LOST—Black leather grip, 167th St. and Jerome Av. subway; $50 reward. Menskoff, 1,312 Clinton Av. Tremont 387.

LOST—Wallet containing sum of money and commutation ticket to Long Beach. R. W. Grey, 128 West 77th St.

LOST—Pay envelope containing $20, boy's salary, addressed Elmo Hampshire, 1,357 2d Av., New York.

LOST—Card case, containing checks, no value to others, on train to or in Paterson; reward. Phone 713 Stuyvesant.

LOST—Shield No. 67 on Coney Island boat; reward. C 564 Times.

REWARD—Misplaced silk umbrella Aug. 18, bamboo crook handle, name on silver band. Paul Harvey, 21 East 40th St.

Jewelry.

LOST—Clover pin set with three large diamonds, one pair solitaire drop earrings, man's solitaire diamond ring, woman's solitaire ring, one diamond ring set with four stones, man's miniature picture set in pearls with lady's watch engraved "M. M.," with chain; articles valued as heirlooms; owner gladly give very large reward; no questions asked if returned to H 921 Times Harlem.

LOST—Aug. 12, between Alpine, N. J., and 59th St., New York City, pear-shaped platinum diamond-studded lavalliere, open-faced watch with platinum long bar link diamond-set chain; $100 reward; no questions asked. 280 West 70th St.

LOST — Thursday morning, Odd Fellows charm with name engraved, between Jackson Av., Jersey City, and Spruce St., New York, by way of Hudson Tube. Notify James Sims, 608 Bramhall Av., Jersey City, and receive reward.

LOST—Wednesday night, Aug. 11, from automobile, between Arrowhead Inn, Van Cortland Park and Grand Central, curved silver cigarette case; keepsake; reward offered. Wurzburger & Co., 6 and 8 West 57th.

LOST—$100 reward for return lady's gold repeater watch, monogram "E. P. E." on back, attached to gun-metal fleur de lys pin. Finder will receive reward by returning to Samuel Hammond Co., 48 Wall St.

LOST—$300 reward for return of ring, large sapphire with diamonds, platinum setting, lost at Claridge Hotel, Friday, 13th; no questions. Gussie Wilczynski, care Rabe, 165 East 49th St.

LOST—On Penn, train or between Penn. and Grand Central Stations, platinum, sapphire and diamond bar pin; reward; no questions. 200 5th Av., Room 840. Telephone Gramercy 2482.

LOST—Wednesday afternoon, bar pin of pearls, diamonds, between 37th St. & 5th Av., or on Broadway surface car, between 37th St. to 80th St.; reward. Riverside 6494.

LOST—Thursday evening, Aug. 19, 6th Av. L, 42d St. and Sedgwick Av., lady's wrist watch; initials M. E. P.; reward. Wilcox, Barclay 8220.

LOST—In taxi from 35th St. to Bloomingdale's, gold mesh bag. Finder will be rewarded. Mrs. Throop, 201 West 105th St. Academy 2330.

LOST, GOLD VANITY.

With two gold attachments, vanity engraved, Georgia; $100 reward; no questions. Return Mrs. W. H. Clark, 320 West 87th St.

LOST—Thursday afternoon, gentleman's gold signet locket ring, initials H. M. F. Reward. Return to 137 East 43d St., or phone Murray Hill 1411.

LOST—Pearl opera glasses; left in taxi going from 51st to Claridge Hotel, Thursday evening, 7:15 o'clock. Reward. 324 West 51st St., Apt. 17.

LOST—Between 102d, Broadway and 99th Columbus Av., bug pin of semi-precious stones. Reward. 248 West 102d St.

LOST—Pearl pin, downtown Brooklyn or downtown New York; reward. Sidwell, 435 74th St., Brooklyn.

LOST—At Metropolitan Art Museum, lady's bag, containing cameo pin and some money. Reward. Z 2024 Times Annex.

LOST—Friday, gold lizard brooch; reward. Mrs. Fouelhoux, Short Hills, N. J.

$125 REWARD

for return of diamond bar pin containing 22 square diamonds through centre and numerous small ones; lost Aug. 18 at Far Rockaway, L. I. Marcus & Co., 5th Av. and 45th St.

$150 REWARD

for return of platinum and black enamel bar pin containing one diamond, lost Aug. 12 on Amsterdam Av., between 66th and 67th Sts. I. H. & B. H. Weinberg, 665 5th Av.

$300 REWARD.

For small bar pin, gold and platinum setting, one large diamond and six small ones, enclosed in small linen bag; lost Aug. 12. Marcus & Co., 5th Av. and 45th St.

Wearing Apparel.

LOST—Between 58th St. and Grand Central, russet leather suitcase, containing one light-gray suit, with mourning band on sleeve; dressing gown, shoes and shaving outfit and other wearing apparel. Liberal reward if returned to Kearney, 120 West 59th St.

LOST—On Thursday, woman's black satin cape; black and white silk lining, trimmed with black satin, covered buttons; may have been left at Algonquin Hotel or in a taxi cab. Return to C. J. Babcock, 381 4th Av. Get reward.

LOST—Black seal scarf with bunch of blue flowers attached, in the Capitol Theatre, or in taxi between Imperial Hotel and Capitol Theatre; liberal reward. E. I. Lewinson Co., 18 West 27th St.

LOST—Lady's tan camel-hair polo coat, near 46th St., Madison Av., New York City. Communicate S. D. J., 91 South Clinton St., East Orange. Phone Orange 148 M. Reward.

LOST—From automobile on 43d St., near Columbia Club, Thursday evening, two ladies' coats. Liberal reward for return to Columbia Club and no questions asked.

LOST—Two-skin sable scarf in brown and white cab on night of Aug. 19, route 113th to 7 East 45th St. Please return. Reward. Morgenthau, 7 East 45th St., City.

LOST—Two skin sable neckpiece, between Healy's May-November Farm and St. Nicholas Terrace. Liberal reward. Gercken, 25 St. Nicholas Terrace.

LOST—Fur neckpiece, Eltinge Theatre, Monday night. Vanderbilt 6432.

Cats and Dogs.

LOST—Small Boston toy brindle bull dog Aug. 17, white marks on breast; answers to name Peggy; liberal reward. Supt., 314 West 100th.

LOST—Small, shaved wire-haired fox terrier, brown spot over eye; answers to name of "Patch"; liberal reward. Clarke, 315 West 82d St.

LOST—Small, shaggy, grayish black dog, white markings; skin trouble; reward. Dr. A. Slawson, 248½ St. Nicholas Av.

PERSONAL.

MAROSKE — WANTED KNOWN, THE whereabouts of Frederick Maroske, last heard of in America 28 years ago. Any one knowing his whereabouts please communicate with Queensland Trustees, Ltd., Brisbane, Australia.

HENRY PRIESTER, AGE 46, OR PERSONS knowing address, communicate. Botty, 309 Broadway.

PHONE RISE NEXT MONTH.

Toll Charges Increased Five Cents on Calls of 25 Cents or Less.

Special to The New York Times.

ALBANY, N. Y., Aug. 20.—The New York Telephone Company today filed with the Upstate Public Service Commission tariffs covering increases in toll charges that are to go into effect on Sept. 21.

The new rates are: Station to station calls, where the present charge is 25 cents or less, increased 5 cents. Person to person, messenger and appointment calls correspondingly increased between places affected by the station to station change.

The proposed new increase affects calls from New York City to points outside, but does not relate to calls within the confines of New York City.

The Commission received the new tariffs and fied them and they will go into effect, as the Commission has not the power to suspend telephone rates.

OPPOSE LIQUOR BLANK CURB

Chicago Physicians Unite to Obtain a Larger Supply.

CHICAGO, Aug. 19.—The American Protective Medical Fraternity was launched tonight at a meeting of Chicago physicians to discuss the restrictions on liquor prescription blanks by the Federal prohibition director.

One of the objects of the fraternity is "to secure for the physicians an unlimited number of prescription blanks." Among the other expressed objects are to co-operate with the prohibition authorities in upholding the Eighteenth Amendmendment and assist in enforcement of the Volstead Act.

A committee of five physicians was named to draw up rules and bylaws. It was headed by Dr. E. W. Scott, who was chief medical officer in charge of emergency influenza hospital, Washington, D. C., during the war.

Dr. Scott said the physicians themselves should be the ones to decide the number of blanks needed. Chicago physicians now are allowed 200 blanks every three months by the prohibition director.

Dr. M. L. Smith said that "the way things were run now about all a physician could do was to sell the blanks to the highest bidder."

GASOLINE BLAST KILLS TWO.

Two-Thousand-Gallon Reservoir Explodes in Syracuse.

SYRACUSE, N. Y., Aug. 20.—Two men were killed and twelve hurt when a 2-000-gallon gasoline resevoir, property of the C. E. Mills Oil Company, at Wolf and Park Streets exploded a little before 10 o'clock this morning. Searchers discovered the bodies of the men under tons of mortar and debris.

The last vestige of the station was blown from its location into the streets for a radius of three blocks. The explosion was heard for miles. Windows in nearby dwellings and manufacturing plants were wrecked. Street cars were blocked. Every ambulance in the city, and a part of the fire department responded.

Tons of dirt, among which were heavy timbers, were taken from the hole, at least ten feet deep, before the bodies of the victims were recovered.

Thousands of workers in the vicinity became panic stricken when bricks and heavy mortar slabs blown high into the air struck the surrounding buildings, in some instances going through the roofs. Persons near by were cut by flying glass, with which the streets were covered.

The known dead were H. R. Greenland and Harry S. Watkeys.

J. B. Jardine, Secretary of the Toronto Harbor Commission, had a narrow escape. He was within a few feet of the building, with W. B. Austerman of Syracuse, in an automobile which had only a few moments before called at the station for fuel. He was stunned by the shock.

ASK $75,000 FOR AUTO HURTS

R. W. Chanler and Miss Herter Sue Car Owners for Crash.

Robert W. Chanler, former husband of Lina Cavalieri, and Miss Adele Herter yesterday filed suits to recover damages against the Hotel Rental Service, Inc. The actions are based on an auto accident in Central Park on Aug. 21, 1918.

Mr. Chanler and Miss Herter at the time, according to the papers, were riding in an automobile owned by the defendant when the machine crashed into a tree. Chanler declares he was confined in St. Luke's Hospital for eight months as a result of his injuries and Miss Herter avers she was compelled to remain in her home many weeks. Chanler sets forth that his right leg was broken in several places and is now shorter than the other. He demands $50,000 while Miss Hester asks for $25,000.

LANDLORD REBUKED BY SUPREME COURT

Taking Eviction Cases Out of City Court's Jurisdiction Is Denounced by Judge.

CASE IS SET AHEAD A YEAR

Also a Lawyer Is Appointed for Poor Tenant Who Appears Unrepresented at Trial.

Finding before him a landlord represented by astute counsel and a tenant ignorant of the law and too poor to hire a lawyer, Supreme Court Justice Scudder in Brooklyn yesterday put the two on a basis of equality by nominating Frederick W. Sparks, one of the best-known lawyers in Brooklyn, to represent the tenant without charge, and then postponed the case a year.

At the same time Justice Scudder expressed disapproval of carrying such cases to the Supreme Court when they were properly within the jurisdiction of the Municipal Courts. According to members of the Mayor's Committee on Housing, lawyers have been making a regular practice of circumventing the new State rent laws by carrying their cases before "hand-picked" Supreme Court Justices, who are willing to take summary action.

The tenant yesterday was Louis Miller, a laborer of 77 Flushing Avenue. Henry Schaefer, his landlord, said he had sent Miller a notice of eviction last May, effective July 1, and that he had failed to leave. Not understanding the meaning of the paper, Miller had failed to present himself in court and make a defense. Schaefer's counsel said he had feared the Municipal Court would delay issuing a warrant for eviction, so he took the matter directly to the Supreme Court.

"We cannot have the Supreme Court used in ejection proceedings when tenants have not enough money to pay for their defense," said the Justice. "Tenants are entitled to their day in court." He then ordered the case to be put in its regular place on the calendar, which means the case will not be reached for a year.

Chairman Arthur J. W. Hilly of the Mayor's Housing Committee said yesterday he had prepared a bill to present to the Legislature, depriving landlords of the use of the Supreme Court for enforcing evictions and compelling them to have their claims threshed out in the Municipal Court.

Another bill he intends offering would give the same protection to small shopkeepers—butchers, grocers, delicatessen store keepers and others—which is now given to apartment house dwellers. This provides that the unreasonableness of a landlord's demand is a defense in eviction proceedings.

Senator William M. Calder, Chairman of the Senate Reconstruction Committee, who returned yesterday from hearings held by his Committee at Baltimore and Philadelphia, said that building materials were now being moved in larger quantities by the railroads.

"Our committee," he said, "has brought about an arrangement between coal operators and railroads, under which it is possible to use more cars for transporting building materials.

"One great help in this emergency would be to use idle Shipping Board vessels to carry coal from Southern ports to New England, thus releasing hundreds of freight cars. I have been urging this on the Shipping Board, but so far have received no reply."

Edward P. Doyle, Secretary of the Mayor's Committee, said the increased influx of immigrants was increasing the congestion in cheap tenements.

Mr. Doyle said the most illuminating figures he had seen as to the cause of the building shortage and nervousness of builders in taking contracts were those of a Brooklyn builder named Collins, who built Public School 181 in Brooklyn in 1914, another public school in 1916 and another in 1920. They are identical buildings, erected from the same plans. The 1914 building cost him $270,000; the 1916 building, $460,000, and the 1920 building, $830,000. In other words, in six years the cost more than tripled. On the last building, the contractor was afflicted with sixty-five strikes."

WOMAN BREAKS TWO YEARS' SLEEP

Sight of Relative's Child Is Thought to Have Revived Her.

SEEMED BOUND BY SPELL

Knew All That Was Going On Around Her, but Could Not Move a Muscle.

WAUKESHA, Wis., Aug. 20.—Mrs. Clara Jorgenson of Racine, who has been asleep at the county asylum for more than two years, has regained consciousness.

A sister-in-law visited the institution, bringing her 6-year-old son. It is thought that the child awakened memories in the sleeping woman's mind that restored her to normal condition.

It has been necessary to feed and care for Mrs. Jorgenson as if she were a helpless babe, according to Mrs. Peters, matron of the institution. Yesterday she walked, used table utensils and fed herself with ease. She walked a short distance about the ward, but returned to her invalid's chair exhausted from the exertion to which she has been unaccustomed.

"I could not, no matter how I tried, break the spell which seemed to keep me bound in another world in which I lived," said Mrs. Jorgenson in an interview. She said that although she could not open her eyes, utter a word or move a muscle, she knew each day's events, heard each word spoken to her.

In an attempt to describe the sensation of awakening to see her sister-in-law, Mrs. Arthur Dixon of Racine bending over and finding that she could speak to her, Mrs. Jorgenson could only say: "It just happened naturally." She did not feel in advance that the power to see and to speak was about to return to her, she explained.

Mrs. Jorgenson clearly remembered World War events, knew of relatives who had been in the service, told the names of those who had remained on the battlefield of France, where they fell, and knew some had returned home safely and the dates of their arrival.

McGRAW IS IN CHICAGO.

Will Return Any Time District Attorney Wants Him, Counsel Asserts.

The District Attorney's Office was notified yesterday that John J. McGraw had gone on Thursday night to join the Giants in Chicago. William J. Fallon, attorney for McGraw, said that any time that the District Attorney might want to see his client he would guarantee that he would be in New York within forty-eight hours.

McGraw started West coincident with favorable reports from St. Luke's Hospital of the condition of John C. Slavin.

"I know exactly who hit Slavin and how he came to hit him," said District Attorney Swann late yesterday. "I know exactly how Slavin came by his injuries. It was not an accident. The evidence is in this office, and as soon as I can get a statement from the injured man I will lay the matter before the Grand Jury. In the event that Mr. Slavin should die I will present all the facts to a Grand Jury or to a City Magistrate."

The District Attorney said that facts in his possession in connection with the Lambs affair and the taxi ride to the McGraw apartment could not be made public.

B. R. T. FIGHTS CLOSED SHOP

Garrison Willing to Discuss Other Demands of Amalgamated.

Transit Construction Commissioner John H. Delaney, who is trying to adjust differences between Lindley M. Garrison, receiver of the Brooklyn Rapid Transit Company and its union employes, notified a committee of the Amalgamated Association yesterday afternoon that Mr. Garrison had refused to listen to any suggestion for a closed shop but was willing to discuss other demands.

It was announced another conference would be held Monday morning.

TROLLEY HEARING PUT OVER.

Queens Lines to Ask to Charge Same Fare as Buses Temporarily.

During a hearing yesterday before Alfred M. Barrett, Acting Public Service Commissioner, on the application of the Manhattan & Queens Traction Corporation for authority to increase fares, Assistant Corporation Counsel Fertig asked for an adjournment to enable him to examine the financial statements of the company.

There was vigorous objection, on the ground that the men were on strike and that the company was out of business. Mr. Barrett asked Mr. Fertig if the Mayor and the other members of the Board of Estimate would not permit the trolley company to charge the same rate as the city buses temporarily, to the end that the cars might be operated. Mr. Fertig said he did not know the mind of the Mayor, but he promised to find out and to report to the commission on Monday. The hearing went over to await the result of Mr. Fertig's conference with the Mayor.

PRINCE CAROL DELAYED.

Will Not Arrive Here Until Monday —Will Be Dinner Guest of Gerard.

The arrival of Crown Prince Carol of Rumania has been delayed and he will not be here until next Monday, it was said yesterday by the Rumanian Consul General, T. Tileston Wells. Mr. Wells had little information as to the Prince's immediate plans, but said he would visit Niagara Falls today or tomorrow and come to New York directly from there.

Mr. Wells, who has charge of the Prince's entertainment while he is here, has sent a list of engagements to the royal headquarters at Chicago, but has received no definite reply as to them. The only announcement he could make was that the Prince would be the guest of former Ambassador James W. Gerard at dinner in the Ritz-Carlton on Monday evening. He will come here incognito, and will probably remain so during his visit, which will last until Saturday, Aug. 28, the date of his sailing for Europe on the Aquitania. His stay here will be entirely unofficial.

TALES OF RICORO

"Ricoro—the Sur-prize"

"IT happened at the 'Prosperity Pageant' we gave in the park, the other day," said the prominent sculptor. "You may have seen pictures of the affair in the Sunday newspapers. A number of us were costumed to symbolize great American industries—cotton, steel, and the like—and I chose the tobacco

216

industry as being one of the oldest and greatest sources of our national prosperity.

"I was costumed as the traditional 'Wooden Indian,' because the Indians discovered tobacco, and because their wooden counterparts were so long recognized as the sign of tobacco. To heighten the realism, I carried a bunch of dummy cigars.

"I was awarded first prize, and after the presentation, I was naturally a bit flustered. 'Oh, for a *real* cigar!' I remarked to one of my friends, who had tried to disguise himself as a cotton bale.

"'All right, Chief Big Smoke' he chided, 'try one of mine.'

"I lighted up the cigar he gave me—and, well, take my word for it—it was *marvelous!* 'I understand better than ever why the tobacco industry thrives—when it is possible to make cigars as rich—*as excellent*—as this, I remarked.

"'—Or, rather, you understand why the United Cigar Stores thrive when they offer values like this eleven cent Ricoro,' he corrected. 'You're out of date, Old Wooden Indian—wake up to the *real* wonders of tobacco!'

"Wake up? The news that I could buy such fine cigars for eleven cents would have made a real wooden Indian sit up and take notice. And I—well—I danced like a *live* one at my discovery!"

217

Ricoro
the "Self-Made" Cigar

Sooner or later, you'll discover Ricoro. The tale of Ricoro's goodness is told by smokers wherever rare and mellow cigar quality is recognized and appreciated.

Ricoro is imported from Porto Rico *duty free*—you can enjoy its distinctive tropical bouquet without having to pay for it. For this reason, *economy* is a dominant note in the story of this wonderful cigar—of Ricoro—sunny Porto Rico's contribution to the pleasure of all American smokers.

A dozen shapes and sizes—10¢ to 20¢.

Sold only in United Cigar Stores—"Thank You!"

CIGARS UNITED

UNITED CIGAR STORES

Corona Size 11c

Buy them by the Box of 50—$5.50

11 other sizes 10c to 20c

Imported from Porto Rico

Copyright Hart Schaffner & Marx

Opportunity Works Full Time TODAY

Two Broadway stores open till 6; two Harlem stores till 10 P. M. so you can save lots of money on good clothes.

$72.50 and $70 Hart Schaffner & Marx Suits

$42.50

The suits are so fine, the savings are so great that you are losing money by not buying one.

Blue Suits at Less than Wholesale

$37.50

Serges, Unfinished Worsteds, and Flannels, tailored by Hart Schaffner & Marx in all wool, fast color Blue fabrics.

$20 and $18 Palm Beach Suits

$11.50

Sizes 33, 34, 35 and 36 ONLY—in regulars and shorts.

Wallach Bros.

Broadway, below Chambers
Broadway, cor. 29th
246-248 West 125th
3d Ave., cor. 122d

D. APPLETON & COMPANY
Publishers
29-35 West 32nd Street
New York

August 19, 1920.

The New York Times:

Your combined Book Review and Magazine Supplement, in my opinion, marks a tremendous step forward. This issue is entertaining, readable and practical, and we hope that you may be able to continue to maintain this high standard. Furthermore, we like especially the illustrative feature. It has unlimited possibilities, both from editorial and advertising standpoints.

J. C. Pfeifer.